Thorntonite

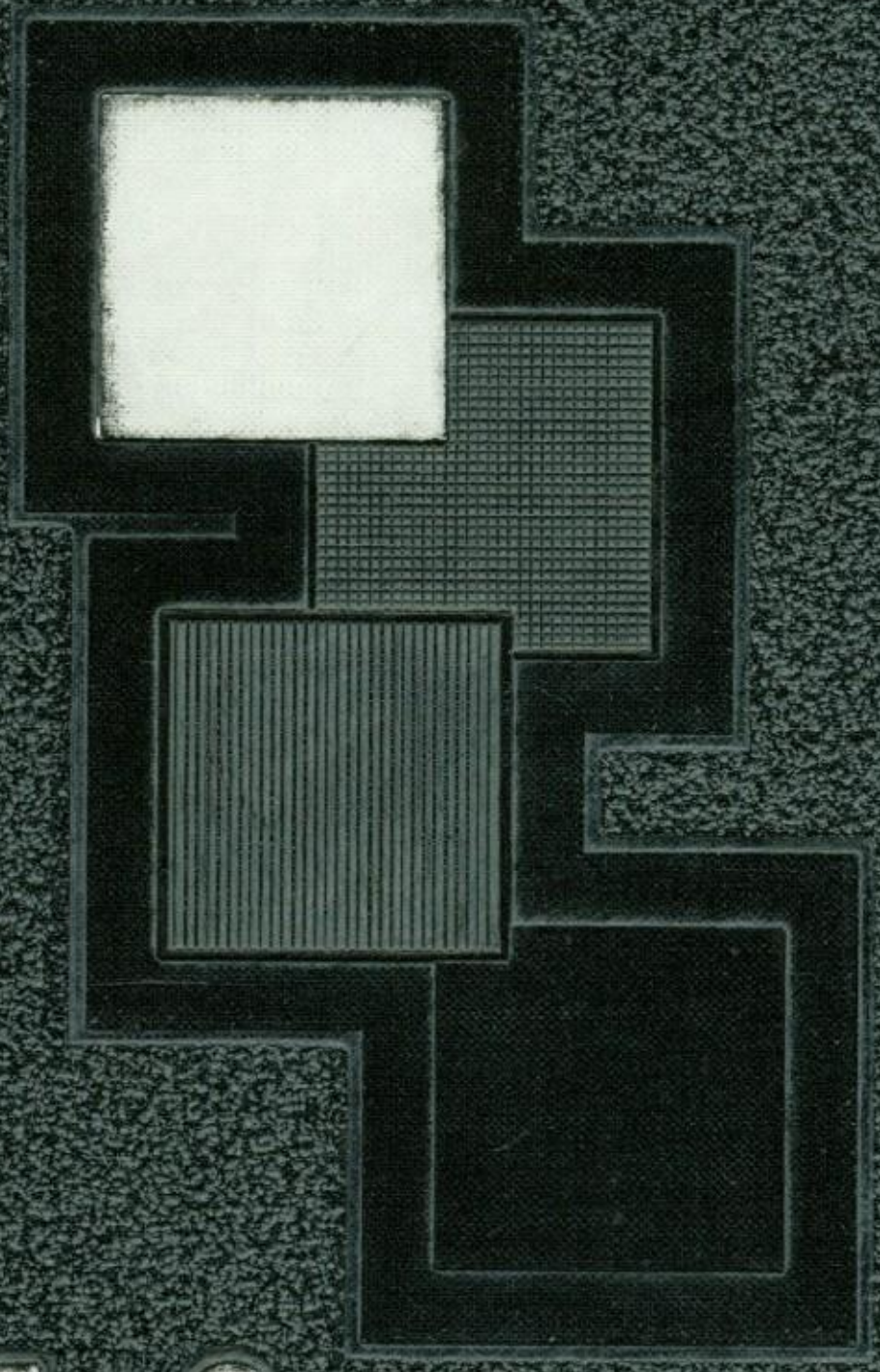

1958

Chris,
Loads of
luck always
to a real great
gire. Its been fun
knowing you my
first two years. I hope
we can continue to be
friends!

Dear Chris,
We had loads
of fun in Mixed Choir
and I hope to see you
next year. Good luck
for the coming year.
Daneille, "60"

Lotsa Luck
Charline

Dear Chris
Its been swell
knowing you,
even if not real
good.
Love
Jackie
Tobie

Chris,
We've had a lot
of fun in swimming
& algebra. Wouldn't
it be wonderful if
we could get
in some of
the same
classes neth.?
Lots of Luck.
Carole
Dalle

Chris,
To a swell girl
and a good friend.
All the luck in the
years to come and
just stay as sweet as
I have known you,
only to be and you'll
have all the success
and happiness in
the world. Love ya,
"Jud"
(Kot)
I.D.Ks

Chris,
Its been wonderful
knowing you this past
year. I hope to see
a lot of you in
the future. Good
luck in the future
Sharon
Baumgartner

Chris. Holtz '58

Dear Chris,
It's been swell knowing you. Glad you made mixed chorus.
See you next year
Judy Decker

Dear Chris,
It's really been swell knowing you this year. Well just have to get together this summer, hon. Just think will be big juniors next year! Time really goes by fast.
Love ya.
Judy
Harris

Dear Chris,
It's been great fun being in French with you this year and hearing your sweet little French accent. Hope to see you again next year. Best of luck to a real sweetie in everything you do.
Always,
Liz Myslenki

Dear Chris,
Have many more years of good school work, It has been nice having you in Comp. II
Lots of Luck
Sandy '58

Dear Chris,
Best of luck in the future.
(with D. S.)
Love ya,
Sally Padgett
Tiara's
(Sorry so short - no room.)

Dear Chris,
You've been having a swell time. It has been nice having you in Comp. II. Lots of luck. Hope you all you attempt. Jennie Pitman
'59

Chris,
You're a sweet kid. I hope you have fun and I wish you luck in the future.
Valerie Henrich

Good Luck
and
Best Wishes
Bob Turk

Chris
You're a
nice kid &
a lot of fun
so good luck
in your next
6 years at T.H.S.
Love
Joanne Brazitis

P.S.
Yes, I've tried
writing on a bus

Best of Luck
to a wonderful
girl & lots of
luck in your
love life &
with Sen.
Günter

Chris,
Loads to a
of luck, kid.
Have a lot of fun
in your future years
at Thornton.

Lois
Memories of good period
"5-8"

Hi Chris
Be good
and have fun. Lots
of luck. Many Mersdorf

Love Judy
"6"

Chris
Lots of luck in
the future and with
my dear cousin (Nicha)
which I think you'll
need.

Chris,
I wish you all the luck in the world. (You sure need it.) Only kiddin. I wish you every bit of luck with.
DENNIE (My brother-in-law)

Thats me → just me,
Jan
(your sis!)

P.S. Please don't learn too fast
I haven't got a teacher now.
(I mean my one & only teacher
P.S.² Don't do anything I'd do.
O.K.

Dear Chris,
Its been nice knowing you in library.
Harsey
(Sandy)
P.S. Lots of luck in this cruddy school.

Thornton in Transition

Chris -
Best of everything in the years to come. It been fun at our bus stop. I hope we can be in a class together next year,
Annette Spencer '80

Love to a
[illegible] girl;
Valid your
See your
next year.
Kurie
Kopas

Chris,

Best of luck to you. It was fun having you in my swimming class. Maybe we will see each other again next year.

Edith Ruhlander
"59"

Chris,

Lotsa Luck! Have fun and don't be to hard on Denny. "He's so nice".

Ann Wehoir '59
(Swimming)

Lotsa Stuff
Bob Farr

Dear Chris,
It's been real nice knowing you this year & I wish you lots & lots of success in your future years.

Sincerely
Judy Counts

The 1958 Thorntonite

THORNTON
TOWNSHIP
HIGH SCHOOL
HARVEY,
ILLINOIS

Chris,
It's good to see ya at school even if we don't have any classes together this year. I hope we'll have some together next year.
Remember Mr. Goss?
Good Luck at Thornton
Love ya
Carol Kamykowski

Chris,
It's been grand having you in Mixed Chorus.
I hope to see you again next year
Best of Luck!
Mr. Roberts

Chris
You've been a lifesaver (in summ class).
I hope you get along with Den for a long time. You're a cute couple. Be good to everyone and they will all like you.

Judy Capps
"59"

Thornton in Transition

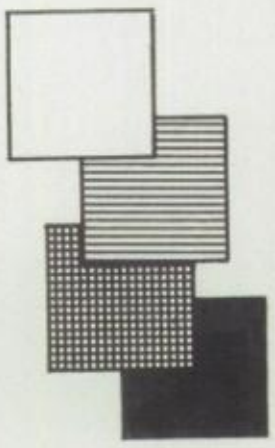

Its been great knowing you and I hope we can be friends forever
"Jim Shaffer"

Two high schools instead of one—that's what is happening at TTHS. Back in 1898, when the school was organized, Thornton had only one building and 108 students. Now there are 3,734 teen-agers and 198 faculty crowded into the Thornton campus.

The original three-story building in the center was extended north, south, east, and up. Then it jumped the street to the north and became the new gym and the field house. A big new classroom wing is now being constructed on the west and a shop building across the street to the east. To top it all off, there is a second high school under way to serve students on the east side of the district.

Dear Chris,
To the gal that feeds the algebra class.
May you have the Best of Luck and Success always. Make sure you & Henry come & visit me when you've got six kids.
Lots of happiness
Pat Hi on.

Dear Chris,
You've been a real stinker in Algerbra but you're a real sweet kid anyway. Good Luck
Kathy Kiel

Dear Chris,
I have enjoyed being in Biology with you and wish you Luck
Ron Walter

Dear Chris,
I wish you all the luck the future years can give you. Good in T.T.H.S. and if you ever need my French verbs they will always be handy.
Rita Pedersen

Dear Chris,
It has been alot of fun being in your swim class. Good luck in your remaining years at T.T.H.S.
Kay Seagle
"60"

"Chris"
Best of luck in your future years at T.T.H.S. Hope to see more of you next year. See you at all the games.
Bonnie

Contents

Transition 6
Studies 23
Fun 56
Sports 69
Clubs 107
People 143

Dont forget Cris
Lonette for little girls. We've had a lot of fun in Algebra
Hope to see you next year
Lots of Luck
Roger O'Connor

Chris,
after looking through this book. I see that you'll just have to fix me up with some of these animals
Bruce
(Joe College '58)

The big question

in our minds . . . . . .

what would school be like this year???

Left—**Bus Schedules:** Paul Powers, Peter Berg, Nancy Schwartz, Lynn Kavanaugh, Diane Reeder, Pat Bunker, Annette Spencer, Norman Wadman.

Center—**Program cards:** Karen Brown, Margaret Corridan, Kathy Dooley.

Above—**Class Principals:** Arlene Shapiro, Mr. Beier, Mr. Phillips.

Lots of luck
Pat M.

At the first assembly we heard about changes in the building . . . . . .

Left—All-school assembly.

Center—Cafeteria waiting room.

Below—New 209 classroom. Josephine Trovino, Miss Bremer.

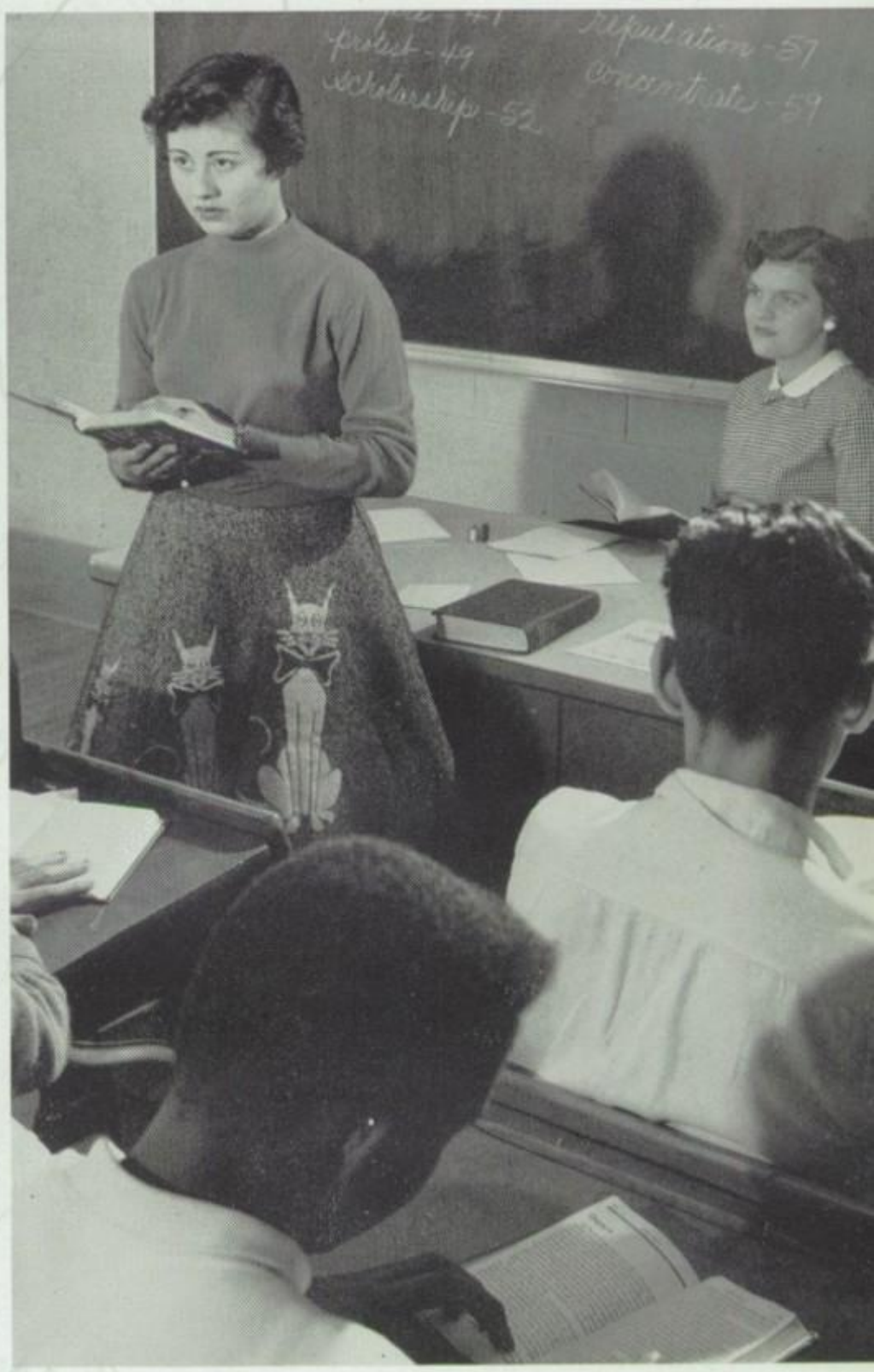

then
looked for
ourselves.

Best of Everything
Kathie Buck
(Corcoran)

We welcomed old friends . . . . . .

To a real sweet kid
Karen Laverman
&
Don Patz

like Miss Comegys . . .

Above—Phil Balick, Miss Mary Comegys, Sandy Asher, Barbara Schmidt.

Center—Mrs. Ruth Harms, Mr. Henry Harms, Judy Anderson.

Right—Mr. A. C. Brookley, Jo Ann Drolet, Larry Rossman.

Lots of luck
Chris, in your
next two years
at C

the Harmses . . .

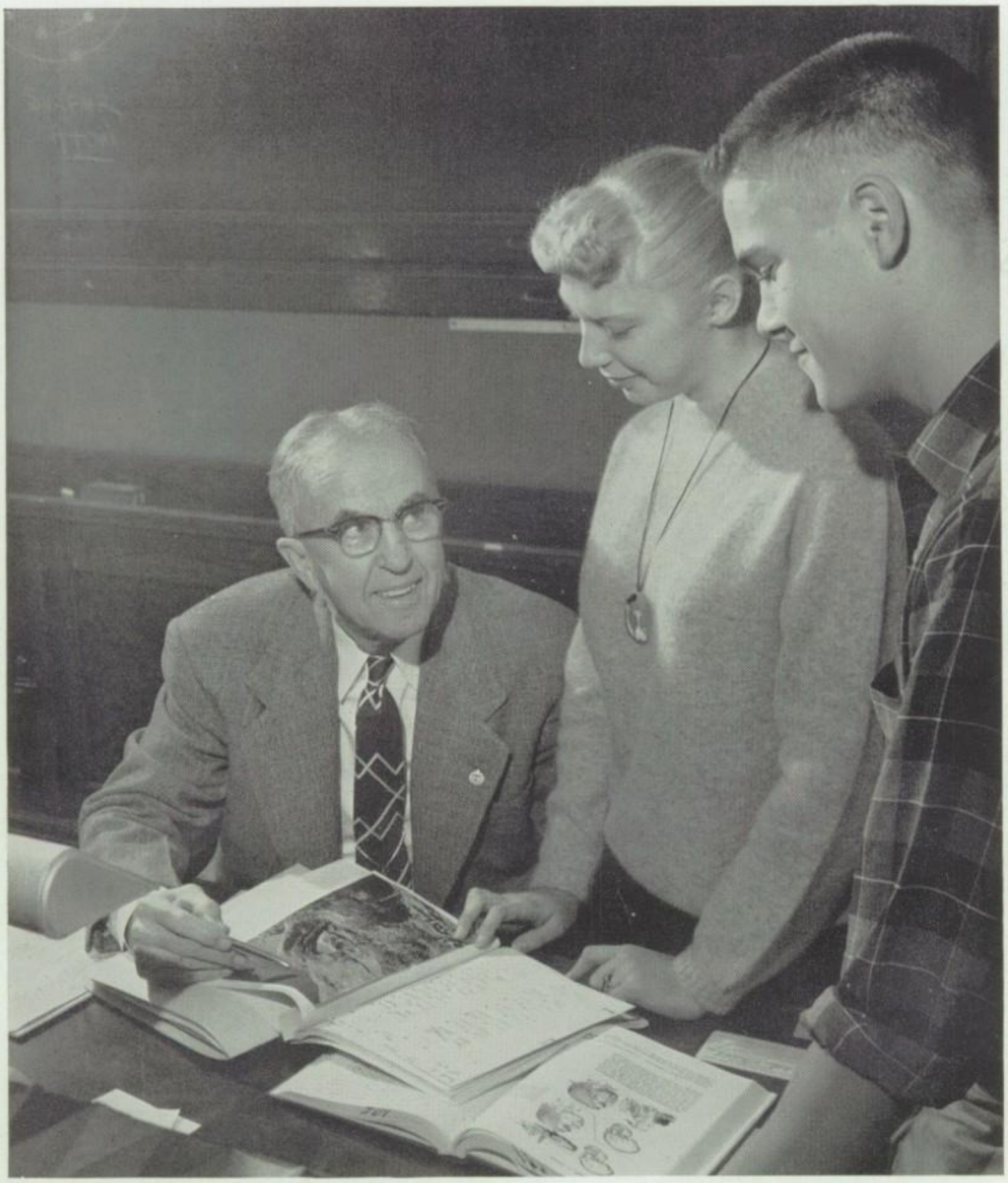

and Mr. Brookley.

Chris,
Lots of luck to a
sweet girl, in your
future years and at
Thornton.
Janet May

History discussions, Purple X problems, and Senior Biology are part of the Thornton tradition. Miss Comegys had a knack of stimulating idle tongue-waggling into thoughtful consideration of current issues. The new Purple X sponsor, Mr. Harms, needed help from his seasoned student committee and got it. In Senior Biology, students found a course as individual as Mr. A. C. Brookley, the instructor. From a wise counselor many a senior found the answers he sought on life's problems.

We met the new superintendent

We found Dr. Logsdon a very human and likable person. We soon learned that he meant business, that he expected all Thorntonites to live up to their obligations once they had been undertaken.

When we met him in the corridors, he was friendly and he was genuinely interested in us. We had a feeling that here was someone who knew where we were going and how to get us there. We found that we could discuss our problems with him and that we could expect a ready and a decisive answer.

Left—Tom Liszka and Nelvie Van Deursen meet Dr. J. D. Logsdon.

Center—In the English library, Dirk Vander Hout, Collette Covert, Richard Bishop, and David Falica work with Miss Adelaide Childs, the new department head.

Below—Coach Purden outlines strategy to Andy Wilson, Ed Radtke, Walt Grayson.
—Sandy Asher, Tom Hinkey, Bonnie Willing, and Ed Radtke learn to know the new student council sponsor, Mr. Hanrahan.

and some of the new teachers.

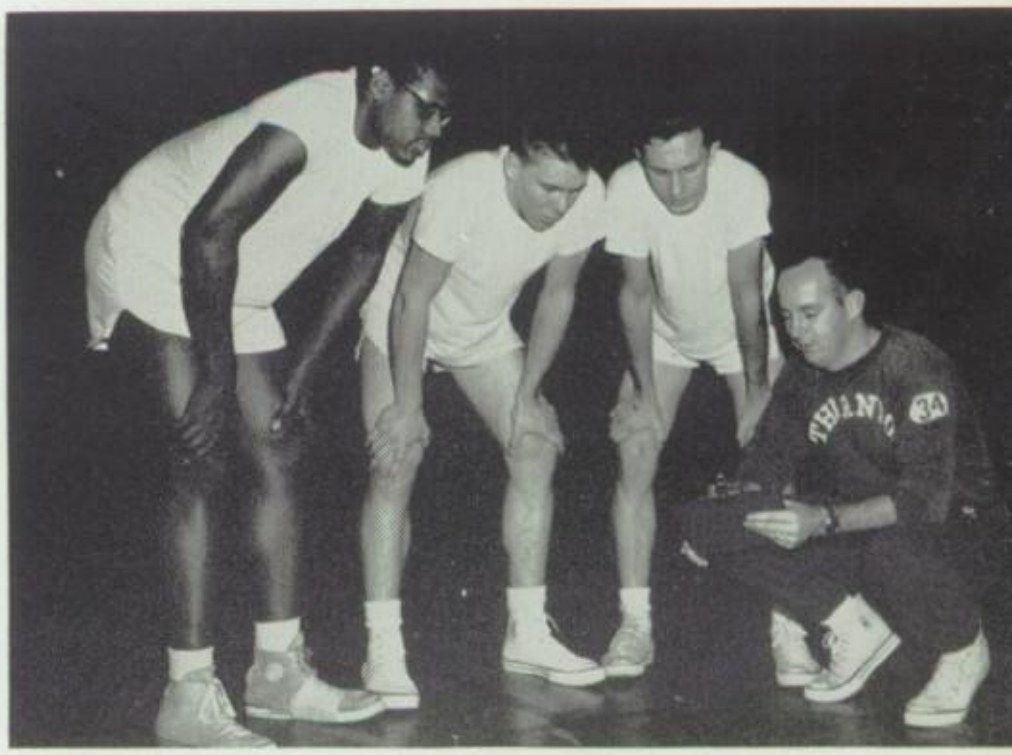

With thirty-two new teachers on the Thornton faculty this year, there were a lot to learn to know. Some of the new ones were replacements for teachers who had married, taken other jobs, or retired. But twenty of them were faculty additions, indicating a growing staff to take care of the increasing enrollment at Thornton.

Miss Childs was not really new to the TTHS faculty, but she had been doing all her teaching in the junior college. This year she succeeded Mr. O. F. Umbaugh as head of the English department. Mr. Purden, a Thornton graduate, became the new varsity basketball coach to succeed Mr. Tom Nisbet, who moved to New Trier. Mr. Hanrahan took over management of KIP, Thornton's student council. He found that getting acquainted with a new school plus taking over sponsorship of a major organization was a rather large order, especially with Homecoming in October. He was glad for experienced help among his officers and board.

After the first days

we went to classes . . . to

we got in the groove . . .

the cafeteria . . . practiced for games.

We went to the library . . .

attended
board
meetings

Left—Library: Janet Wojcik, attendant; Sandra Mokos, customer.

Right—KIP board meeting: Roger Carr, Ed Radtke (president), Sandy Asher, Ellen Mayfield.

Below—Little Theatre study hall.

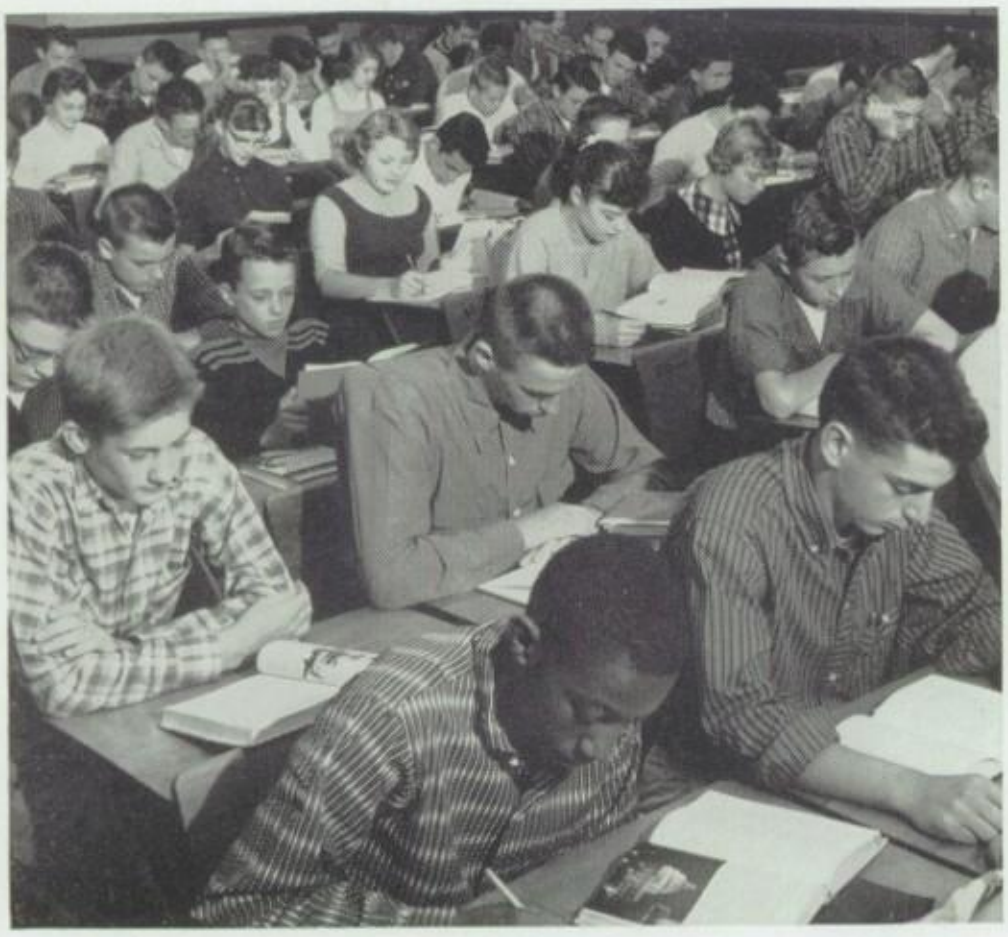

and had
small
study halls.

We got used to coming early and late

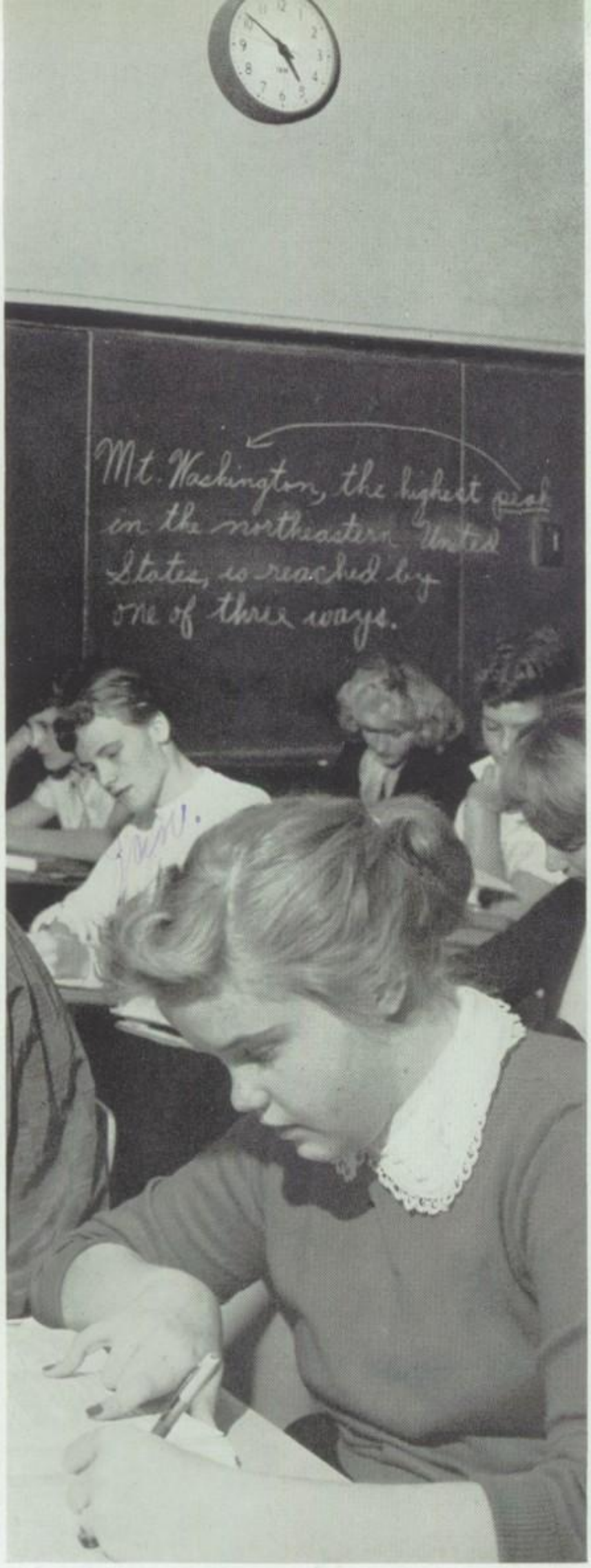

Spring and fall, when the weather was nice, we didn't mind late classes, but on snowy, blustery days, we envied those who could leave early.

On the shift system, new this year, juniors and seniors came at 8:00 and stayed until 1:00 or 3:00 according to their schedules. Freshmen and sophomores came at 10:00, or maybe not until 12:00, and had classes until 5:00. Faculty had shifts also. From 12:00 to 1:00, everyone was there. You knew it, too, for then the corridors were jam-packed.

Left—Faculty parking lot.

Center—Jean Winterringer hard at work in a late afternoon class. (Miss Ross)

Below—Bus line-up at the end of the day.

and leaving after five.

At first we welcomed the novelty . . .

of seeing the
new school go
up east of town and the
shop building
take shape
across the street.

From classroom windows
we watched progress
on the new wing.

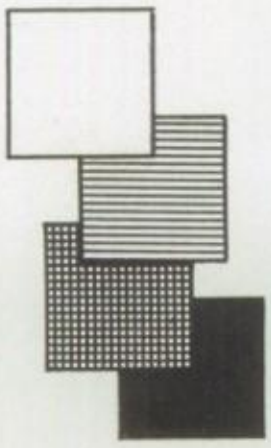

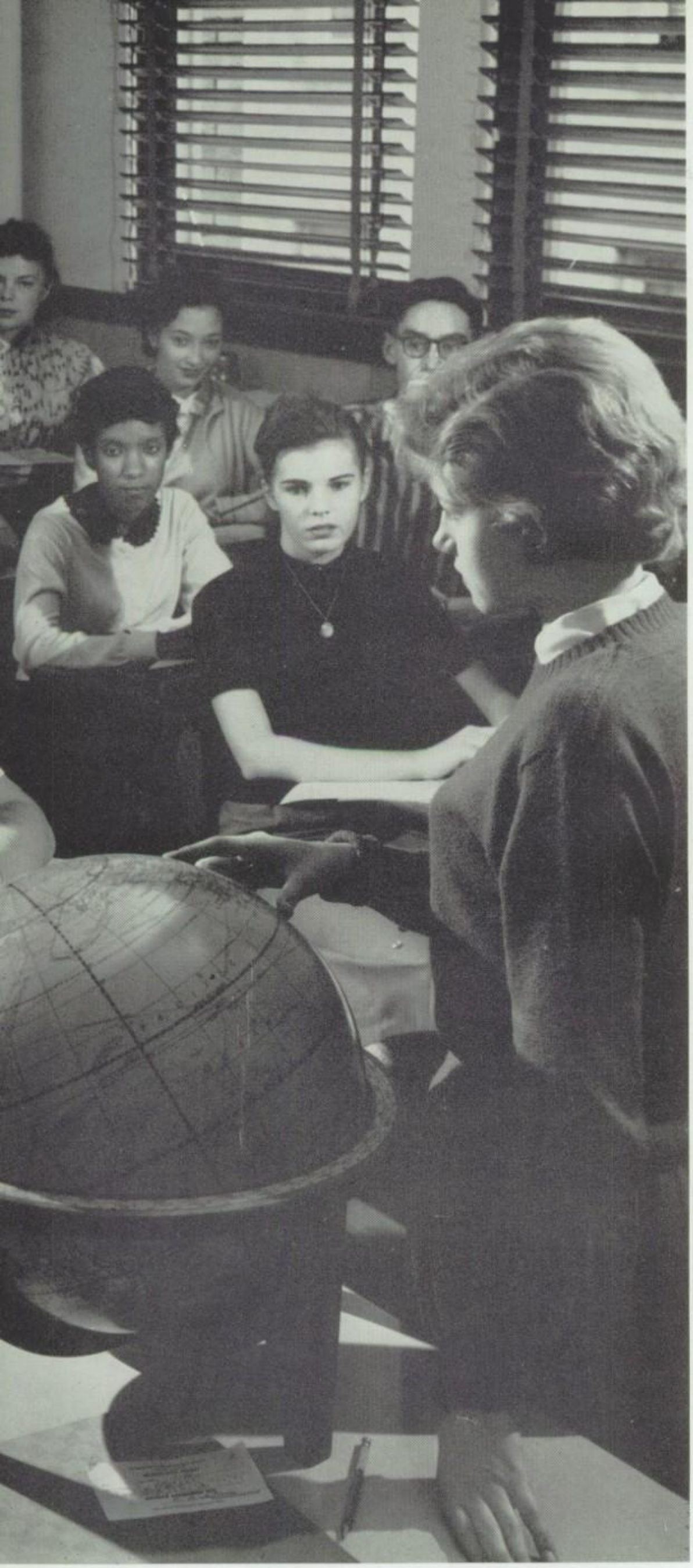

Chris – You're a good kid and a crummy soprano, but a good alto? Best of luck always. Fred Stuart (Stu) "60"

We settled down to studies. like ducks

Radio Speech—Ron Lewis runs the recorder as Phil Balick entertains Miss Sexauer's class.

English is basic to all courses.

Kon tiki—David Ducat, Paul Talage, Gary Robertson, and Marvin Keeling put together a model of the famous raft. (Miss Peirce)

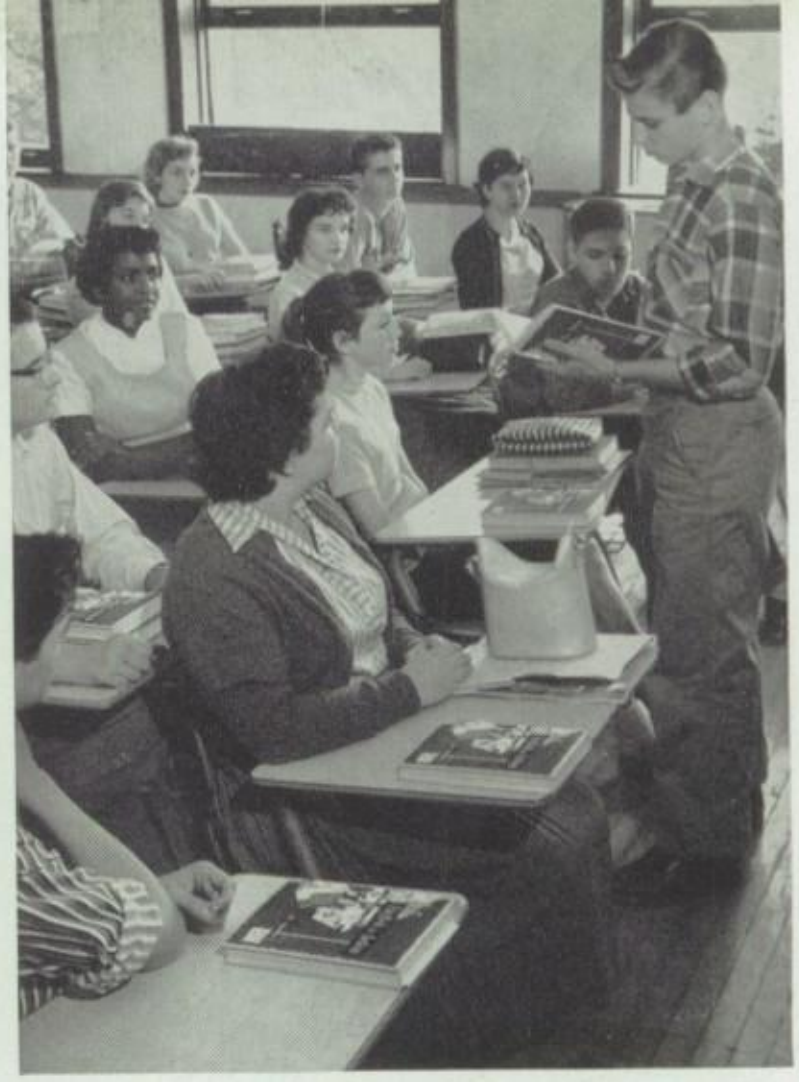

This is the way—Dennis Gawlik explains in Miss Craig's English I class.

There's more to English than writing themes or studying literature. Ever heard a tape-recording of your own voice? It may sound strange to you, a bit disconcerting maybe, but the voice is recognizable to everyone else.

Stories come to life when you construct models, like the one of Kon-tiki raft, brought back from Denmark by Miss Peirce. It's easy to read or explain as you sit at your desk, but wait until you stand in front of the class!

Until you have worked on the newspaper or yearbook staff, you can't appreciate what a tremendous amount of effort publications represent, nor how important it is to be accurate, as well as interesting. Mechanics of writing take on new meaning.

Distribution Day means "Come and get 'em" for home room newspaper representatives and their groups.

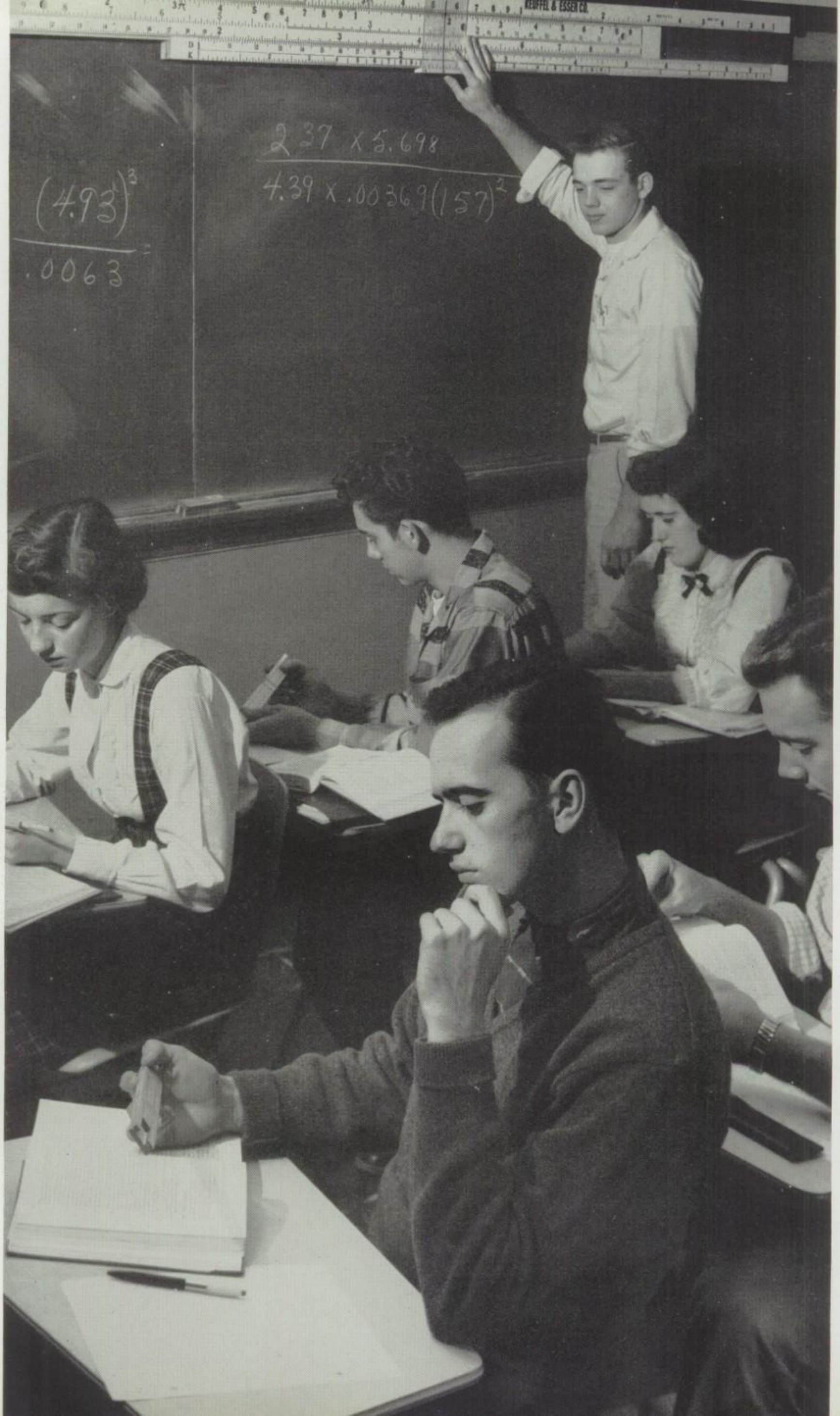
KEUFFEL & ESSER CO.
(4.93)³ / .0063 =
2.37 x 5.698 / 4.39 x .00369 (157)²

Mathematics hits a new high.

As the space age dawns upon the world, mathematics takes on a tremendous importance. Students who can comprehend mathematical principles and can solve complicated problems are going to be more and more in demand. Since ability to reason is all-important, Thorntonites get plenty of practice in just that in their math classes.

Not everyone can be a mathematical genius, nor could the world use only geniuses—sort of a "too many chiefs and not enough Indians" business. Math in some form is for everyone. Until he has tried to explore the possibilities, how does anyone know how much he is capable of doing? Math classes at Thornton are good places to begin that exploring.

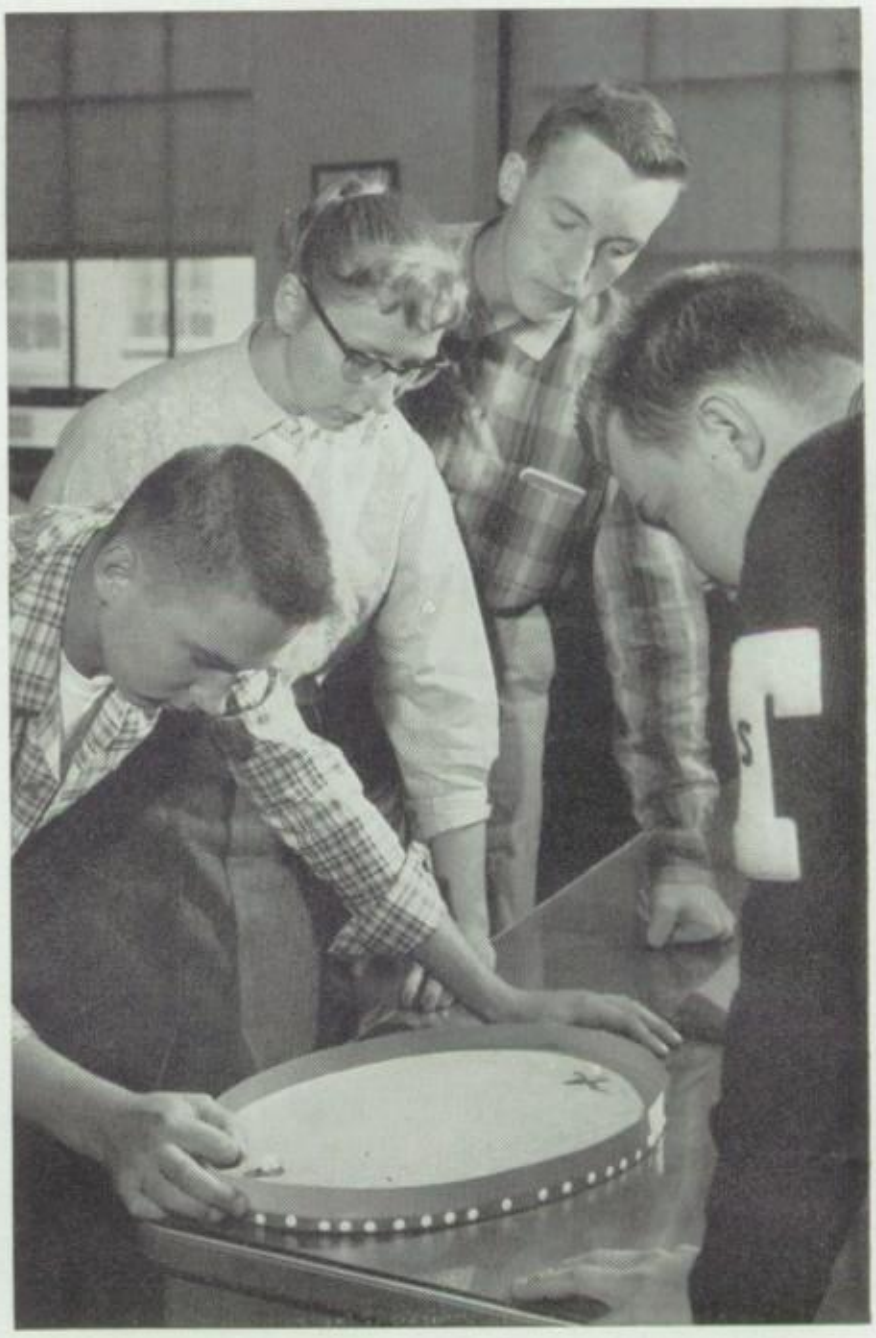

You Can't Miss—Ray Lenart demonstrates to Barbara Anderson, Dudley Hopkins, and Bob Lattz one of the properties of an ellipse —Mrs. Harms's class.

Board Problems—Mr. Stephens helps Janet Fielding in Algebra I.

←

A Tough One—Marion van Der Aa uses the big slide rule while the class follows the problem—Math IV, Miss Seebach.

This Is It—Jim Naylor shows where, in Mr. Satterthwaite's class.

Are You Sure?—The class questions Carol Wright's statement in European history—Miss Barmore's class.

Social Studies covers the world.

Geography—Bill DeVries needs the globe to illustrate his point. Mr. Petty stands by.

If you could take the whole wide world as your subject, explore human behavior—past, present, and future—and then discuss your findings and draw your conclusions, you would have some sort of idea of what Social Studies is all about.

Courses in the department cover such widely varied but neatly related studies as psychology, geography, economics, commercial law, sociology, and history. It is in the history courses that students learn to analyze the past, judge the present, and estimate the future. With the whole world in transition, as well as Thornton, that practice may come in very handy for TTHS graduates.

Movies—Room 113 makes a good place for the showing ot films now that the Little Theatre is a study hall.

Art courses bring out talent.

Drawing and Painting—Lilian Gorman poses for Sonia De Marche, Charmaine Fredette, and Stan Hunter, in Mr. Aseltine's art class.

Ceramics—Bob Havice and Don DeBoer work with clay.

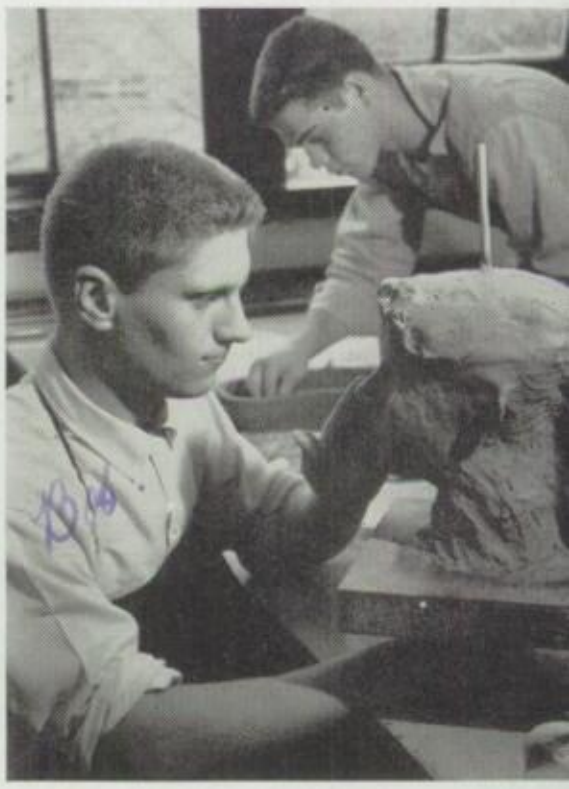

Art courses offer all sorts of opportunity for self-expression. Maybe you are the model, maybe the painter. Maybe you create jewelry for friends or yourself. Maybe a pony-tailed blonde appeals to you as a good subject for sculpture. Or perhaps those grotesque masks and terrific color combinations are the thing. Charcoal smudges won't bother, either, when you are creating a picture.

Whether you make posters to advertise TTHS activities or displays for civic enterprises like Fire Prevention Week, you can be of service.

Jewelry—Diane Thornton, Wanda Allison, and Doug Carmichael work at the kiln. Miss Thiel's class.

Fire Prevention display—**Sitting:** Beverly Houchens, Audrey Kelly. **Standing:** Jackie Causgrove, Natalia Worona, Elinor Krauter, Bob Farr, Margaret Parks, Jerry Lannem, Raynette Wieck, Clarence Williams.

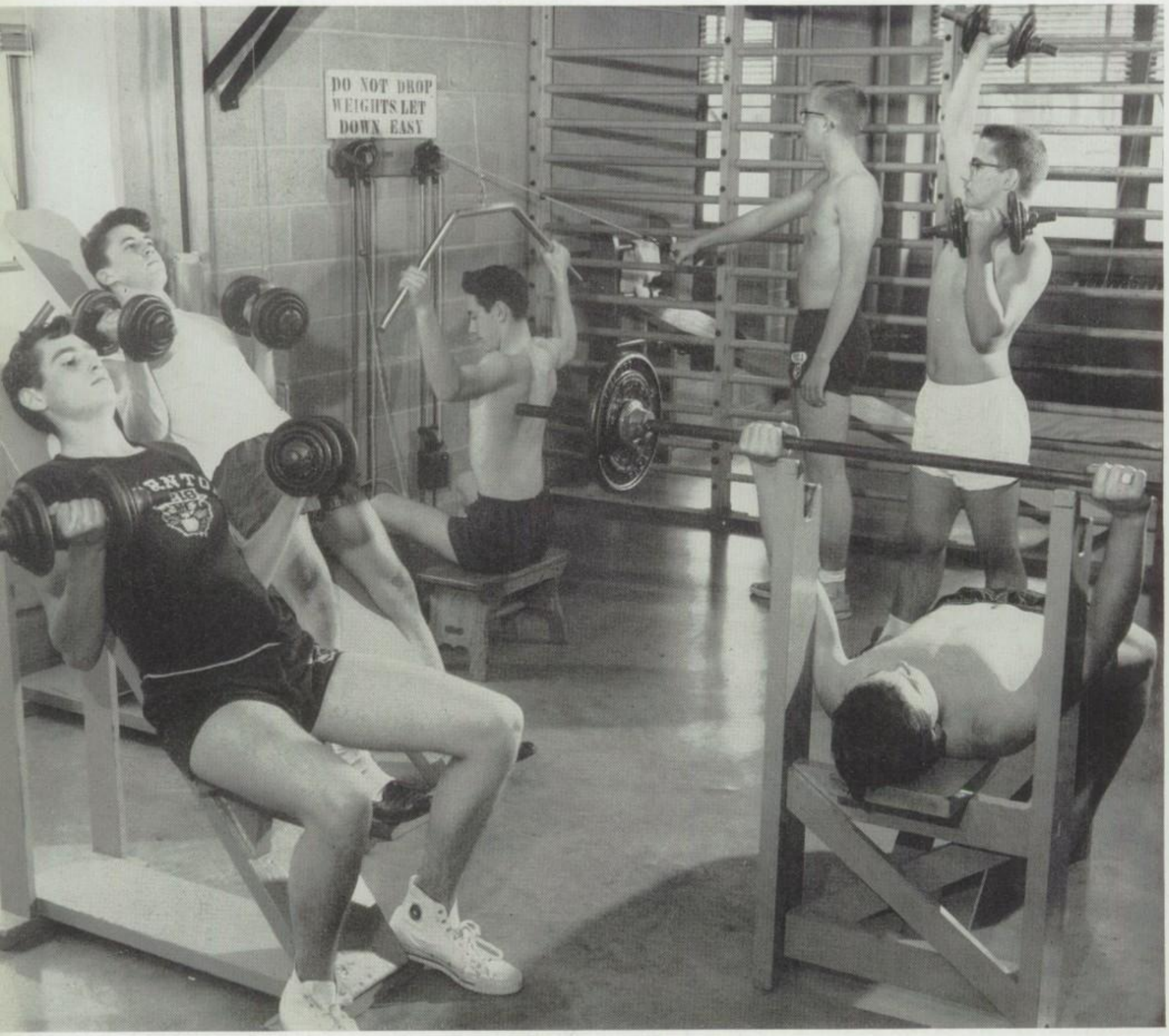

Weight-lifting, or how to develop strong muscles, but not in one easy lesson. Boys are in Mr. Clark's class.

There's new emphasis, this year, on gymnastics at TTHS. More and more schools are forming teams of gymnasts for interscholastic competition. So, Thornton is keeping up with the trend.

Precision tumbling on the mats, timing and coordination on the trampoline, plus muscle development on such equipment as parallel bars and rings are the first step in putting together a team with enough skill for outside competition. In the meantime other phases of the health program continue—first aid and individual sports, for instance.

First Aid—Jerry Baer and Robert Lucas practice artificial respiration on Louis Kala. (Mr. Carlson)

Boys follow health program.

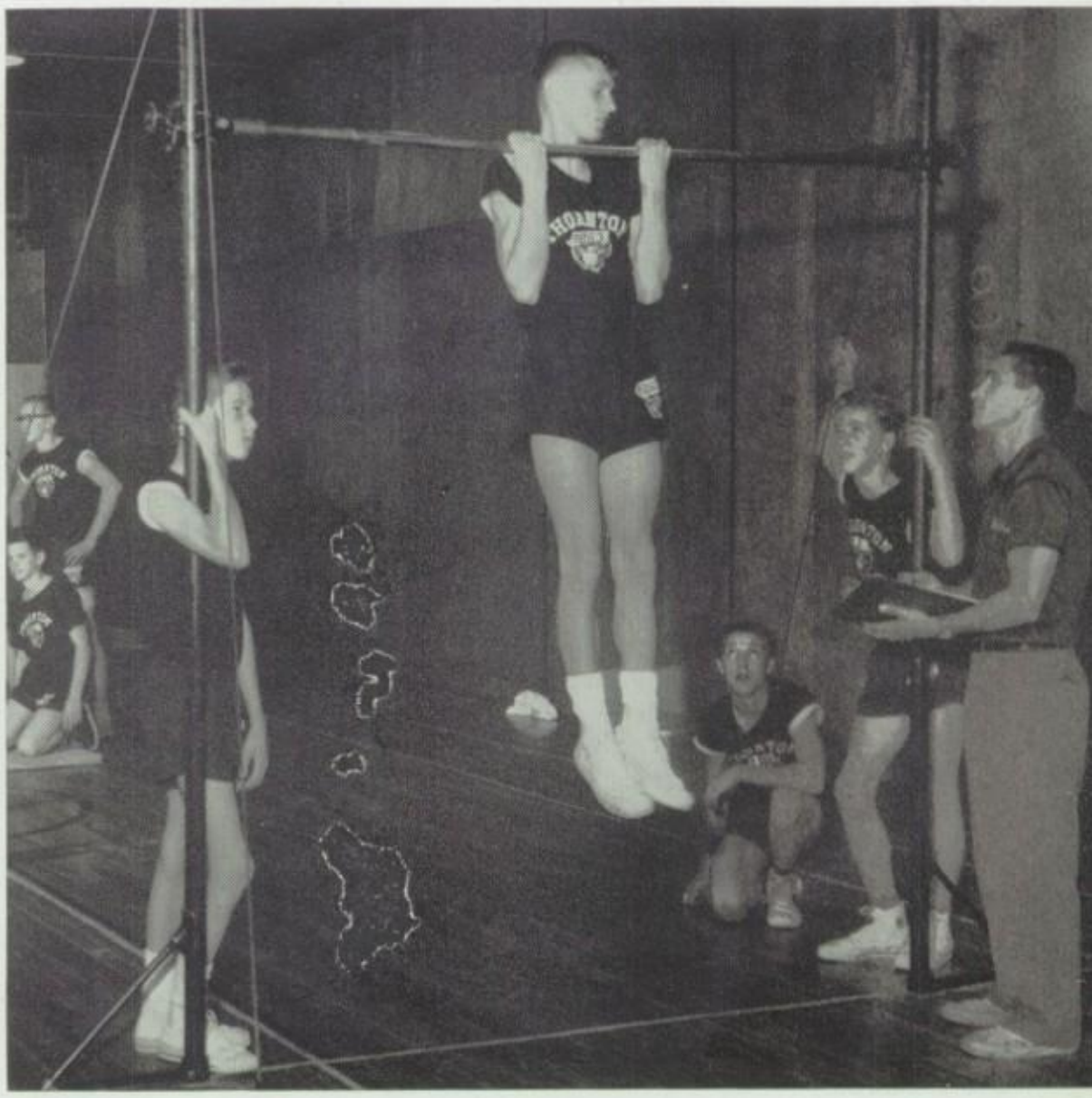

Gymnastics—Charles Holtz chins himself as Bob Bates, Peter Beno, Frank Carlson, and Mr. Bedard watch.

Individual Sports—Ken Cherry sets the golf tee for Chuck Kaiser.

Girls learn coordination.

First Aid—Beth McMillan bandages Carol Schneiter's finger. Carolyn Livesay and Margie Thompson model other bandages.

Outdoor sports and indoor, on the gym floor and in the pool; what to do in case of an accident, be it big or little; dancing and formal exercise—all in the day's work in the girls gym classes.

It takes a good eye to aim that arrow so it hits the bull's eye—or even the target. A smashing serve on the tennis court isn't easy to come by. And swimming form means more than the body beautiful! It means proper breathing and rhythm, plus timing and coordination. Cut a finger or break an arm? Knowledge of first aid might save a life.

Archery—Miss Gray corrects Loretta Kucharski's hold.

Swimming—With Mrs. Wilkerson's instructions, Carol Duckworth demonstrates proper breathing for the front crawl.

Senior Sports—Miss Sutton shows Judy Anderson and Jeleste Norden how to begin a tennis serve.

Biology—In theory and in practice—Dave Cordes, Marsha Wigg, Dorothy Dausman.

Young Scientists are eager . . .

Biology for sophomores and general science for freshmen get underclassmen started off properly for more advanced scientific studies later. Practically every subject that affects man's life is touched upon in general science. In sophomore biology, students specialize. They study life, from the one-celled amoeba, through plant and animal kingdoms, to that most complex creation—man.

Senior biologists investigate the earth, its components and inhabitants, and man, his ancestors and physical make-up.

General Science—Steve Twining explains disease-causing insects in one of Mr. Opperman's freshman classes.

Biology—Leaf study—Paul Jacobs, Milton Morley, Bonnie Willing.

. . . they prepare for the space age.

Chemistry and physics are for the more advanced high school scientists. With the stepped up interest in science that came with the sputniks, juniors and seniors are finding a real challenge confronting them.

The chemistry of rocket fuel, what makes a satellite go into orbit and what keeps it there, what nuclear fission means and how atomic energy can be used for peaceful purposes—these are a few of the problems ahead of them. Since some students are more scientific minded than others, special units are designed to encourage those who can comprehend advanced applications of chemistry and physics. The moon is their goal.

Physics—Studying radio activity with Geiger counter and Wilson cloud chamber—Wayne Flowers, Mary Ann Jennings, Ron Williams, Valeria Reimers, Robert Ripperger.

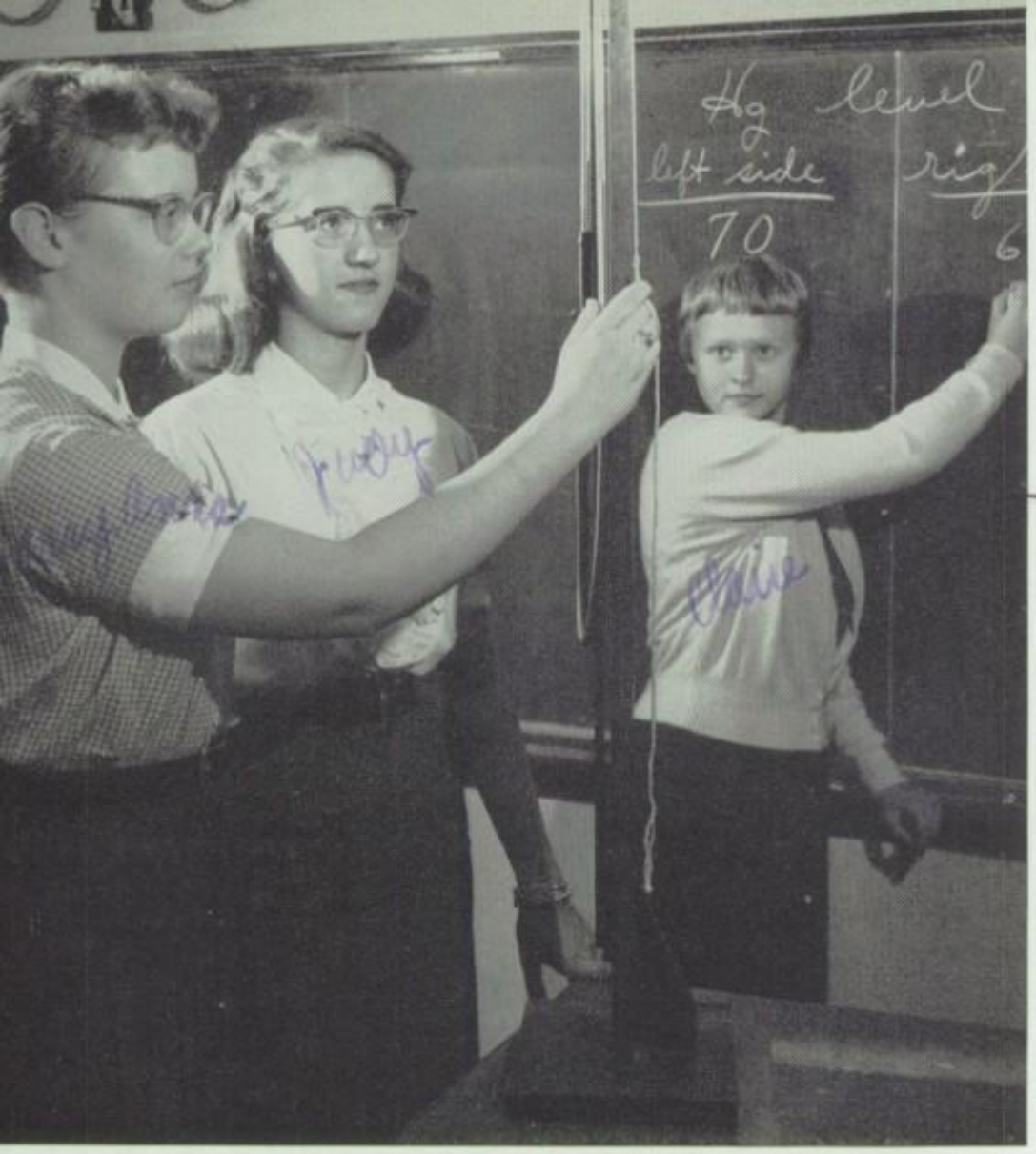

Dear Chris,
Loads of luck
to a swell gal.
I hope you
graduate in
3 years.
Loads of luck.
Elizabeth
Selmat

Physics—Mary Anna Adams, Judy Ahlberg, and Claire Olson study Boyle's law apparatus set up in the lab.

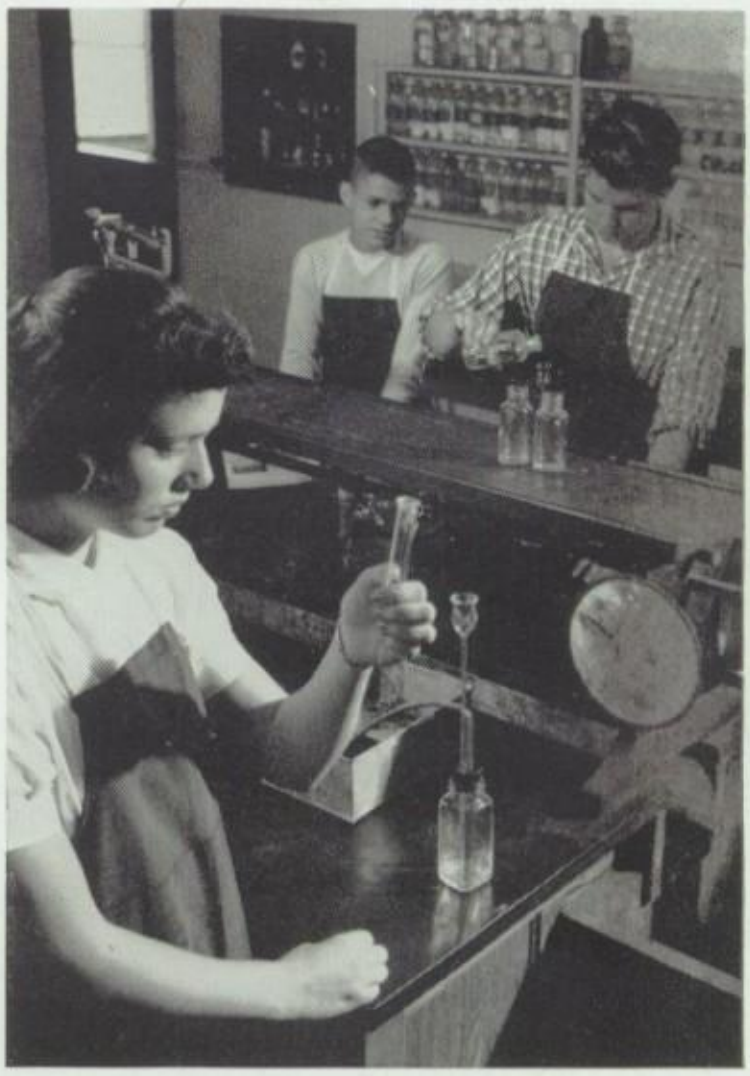

Chemistry—Members of Mr. Lercher's class study laboratory techniques.

Chemistry—Margaret Erickson and Ralph Cunningham check their manuals as Jerry Chicoine makes hydrogen. (Mr. Hoffman)

Typing—Miss Brown holds her stop watch for a timed test, in a class of juniors.

Bookkeeping—Bob Butterfield and Marlene Duck check with Mr. Anderson.

The world needs secretaries . . .

Shorthand—When Miss Wray dictates, the class needs to concentrate.

Since most of the details of the world's business are handled by its office workers, there is a constant demand for both men and women in secretarial and bookkeeping positions.

With dictation, speed tests, and practice, practice, practice in Thornton's business classes, future business workers attain the skills they need. Bookkeeping problems, sales problems, arithmetic problems are to be solved. Modern business machines, electrical and otherwise, such as secretaries might encounter, are there to be practiced on.

. . . and understanding of languages.

French notebooks—Solange Regnier, Shirley Franklin, Ed Barus. (Miss Musson)

Spanish figurines, unpacked for an exhibit —Carole Kerr, Linda Zimmer, Leon Redmon, Dave Nelson, Dave Stockman. (Mr. Barwis)

When you can read what people write in their own language, you can come nearer to understanding the people themselves. That's one reason why foreign languages are important.

With air travel a commonplace thing and space travel coming in the predictable future, all parts of the world are so close that understanding is a must. That's another reason for language study.

Many job requirements these days include one, sometimes two foreign languages, and that's still more reason for language study.

Thornton's curriculum offers three—French, German, Spanish—plus the basic language, Latin. And if you think Latin is dead, check the picture.

Schnitzelbank song—Jim Linse and Donna Kromer in Mr. Koester's class.

Latin today—Jerry Kernagis, Donna Kaur, Bonnie Perlman. (Miss Henderson)

Industrial skills are vital.

Death of a Crosley (Auto Shop)—Dave Bucholz, Tom Rossman work over a decrepit old car.

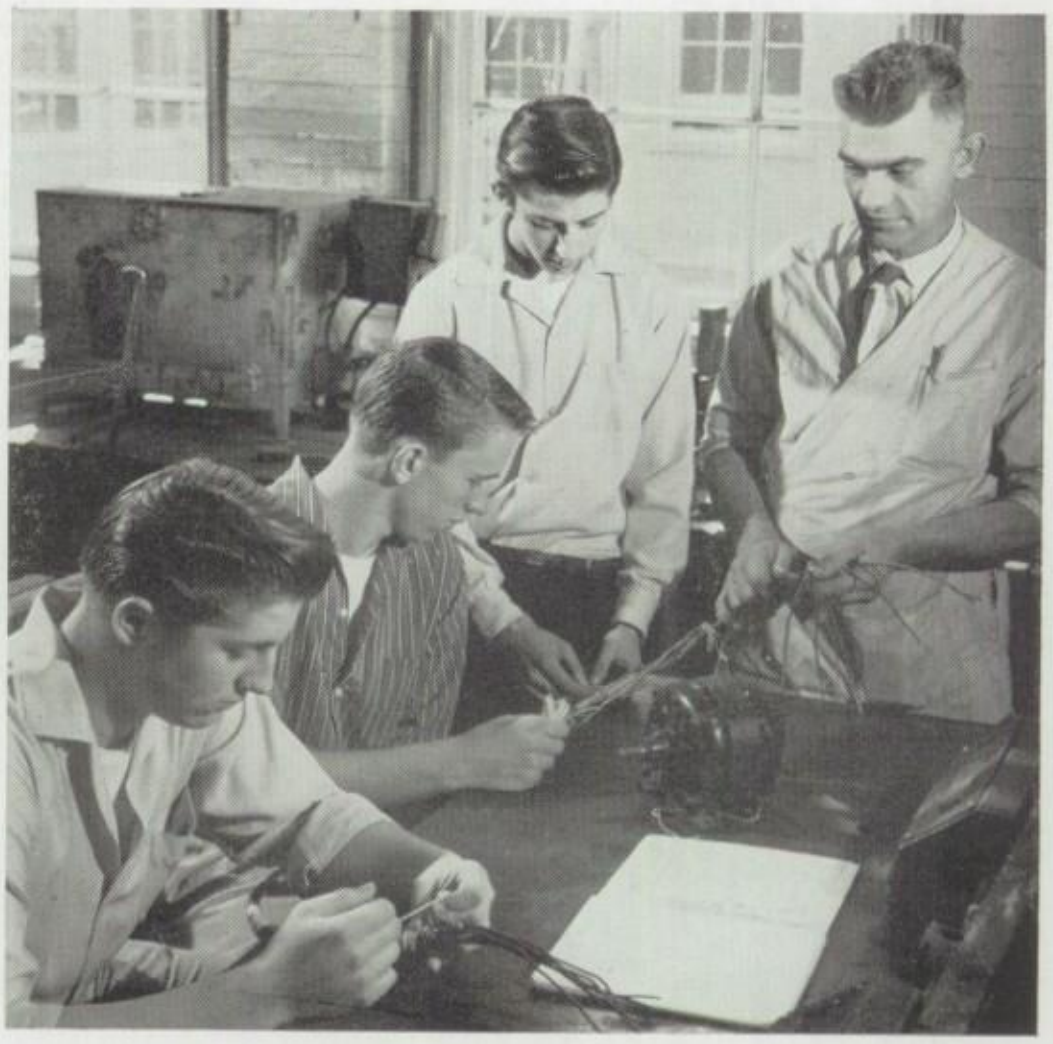

Electric Shop—Chuck Diddia, Gene Wolfe, Jim Nunley get instruction from Mr. Siville on winding a motor.

Big Machine Shop—John Clark (foreground), Marvin Smit, Mr. Lemmon (instructor), Gerard Iserloth, Carl Steel, Chuck Casler.

Scientists may think up the space ships, but somebody has to build them and all their parts, engines, motors, instruments. Somewhere the men who do all that must get their training, like that offered in the shop classes at Thornton.

Quarters are cramped now, but the new building, already started across the street, will give room for expansion. Plans call for an auto shop, two wood shops, two electric shops, and a graphic arts shop, new to Thornton. Drawings also include a department office, conference rooms, classrooms for related subjects, and an audio-visual room.

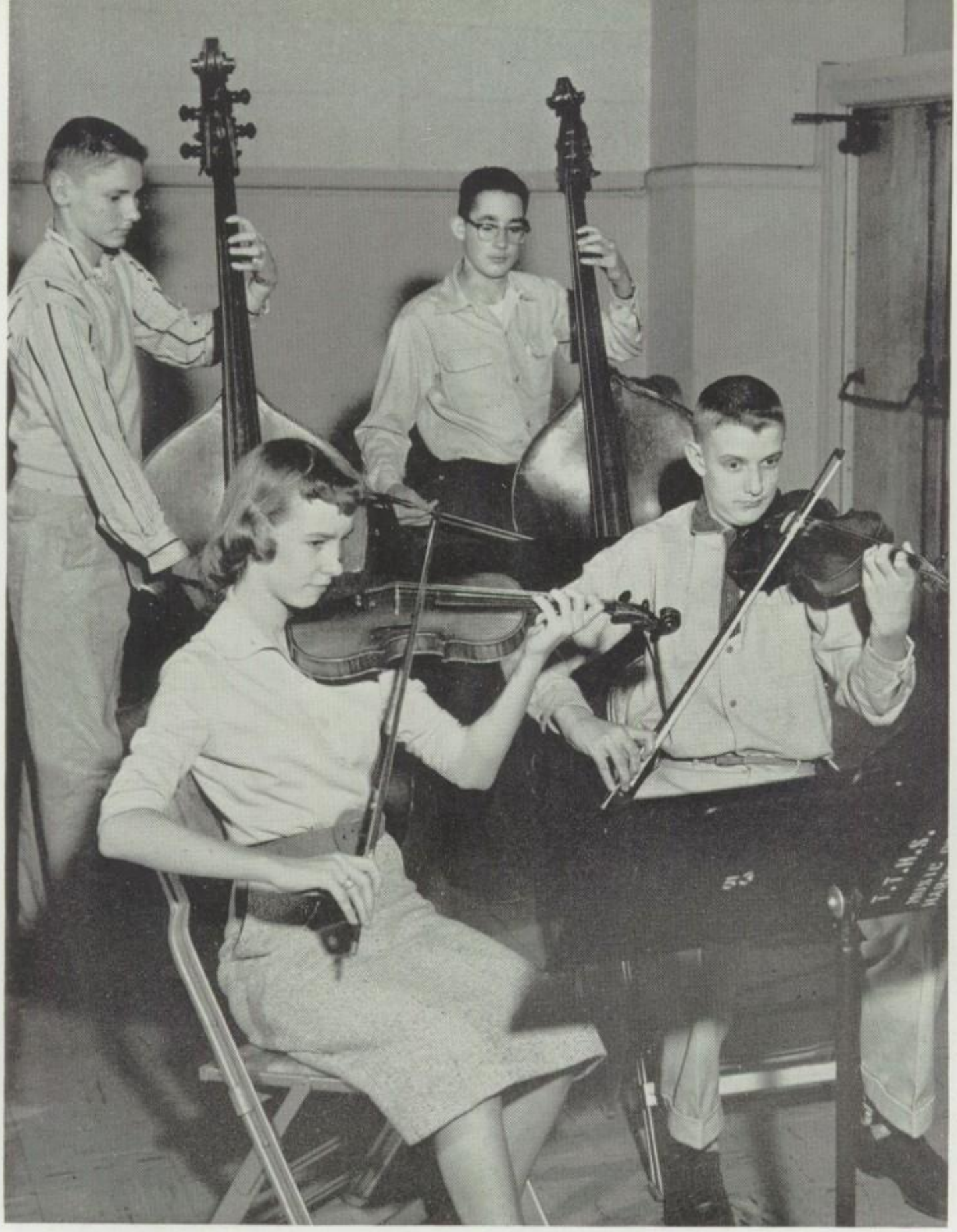

Orchestra practice—Seated: Ruth Dilts, John Gurganus. **Standing:** Jerry McMillan, George Waters. (Miss Chambers)

Everyone needs music . . .

In the spring it's "Vive l'Amour" that floats across from the chorus room and in through the open windows of English classrooms. Last February we wondered whether a band group, practicing in the auditorium, would ever get those saints out of the way as they worked on "When the Saints Come Marching In."

It's Christmas in October when the first carols are heard, but doing a thing well takes time. On a bright fall day, if you look out the window, you envy the marching band their practice on the field.

Plotting band maneuvers—Mr. Hopkins, Valerie Wolf, Gene Roeder.

Choir robes—Claire Olson, Jackie Kroll, Judy Sachse. (Miss Thompson)

. . . and girls need Homemaking.

Cutting patterns—Pat Sudkamp and Peggy Strout. Clara Stanton, pressing. (Miss Ford)

Clothing class—Frances Reilly, Karen Shuff, pinning patterns. Nancy Froschauer, Carole Francis, at the machines. Miss Gantzert helping Sandy Nelson fit a pattern on Sharon Sullivan.

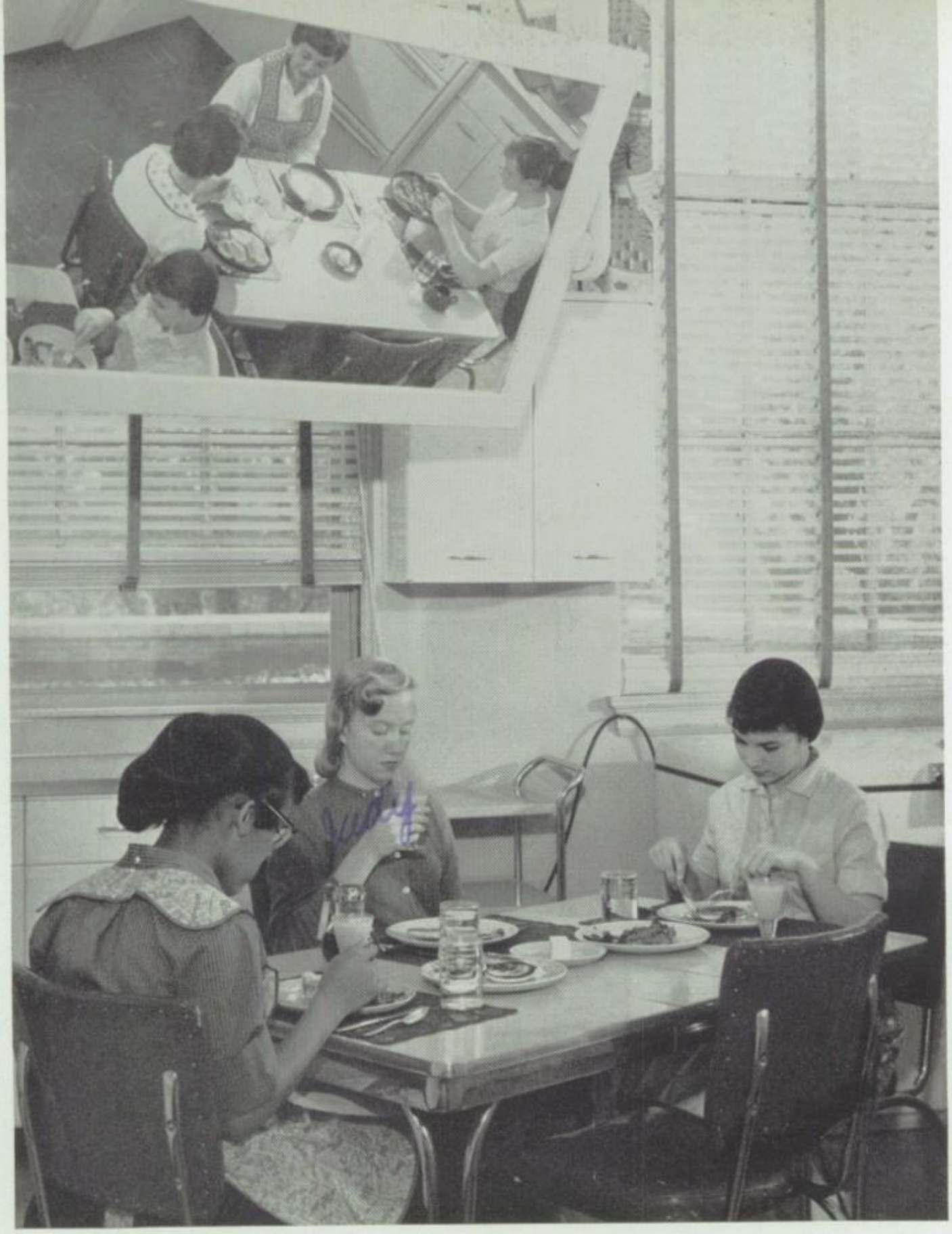

Home Ec breakfast—At the table: Sharon Goodar, Judy Kettering, Cheryl Manderano. Reflected in the mirror: Sandra Osborn, Josephine Manus, Wendella Muldowney.

Can you fry bacon without burning it? have the pancakes done to a turn and served piping hot? A breakfast unit in foods class can mean just that. Use and care of modern home appliances like mixers, freezers, stoves, and refrigerators is part of the course, too.

Clothing classes progress from simple garments to complicated ones and eventually to the making of a whole wardrobe. A short course in grooming stresses what to wear, how to wear it, and when. Choice of colors and styles, care of clothes, and the art of budget-stretching are course units. How to get the right things for one's size, shape, and pocketbook is everyone's concern.

Sandy

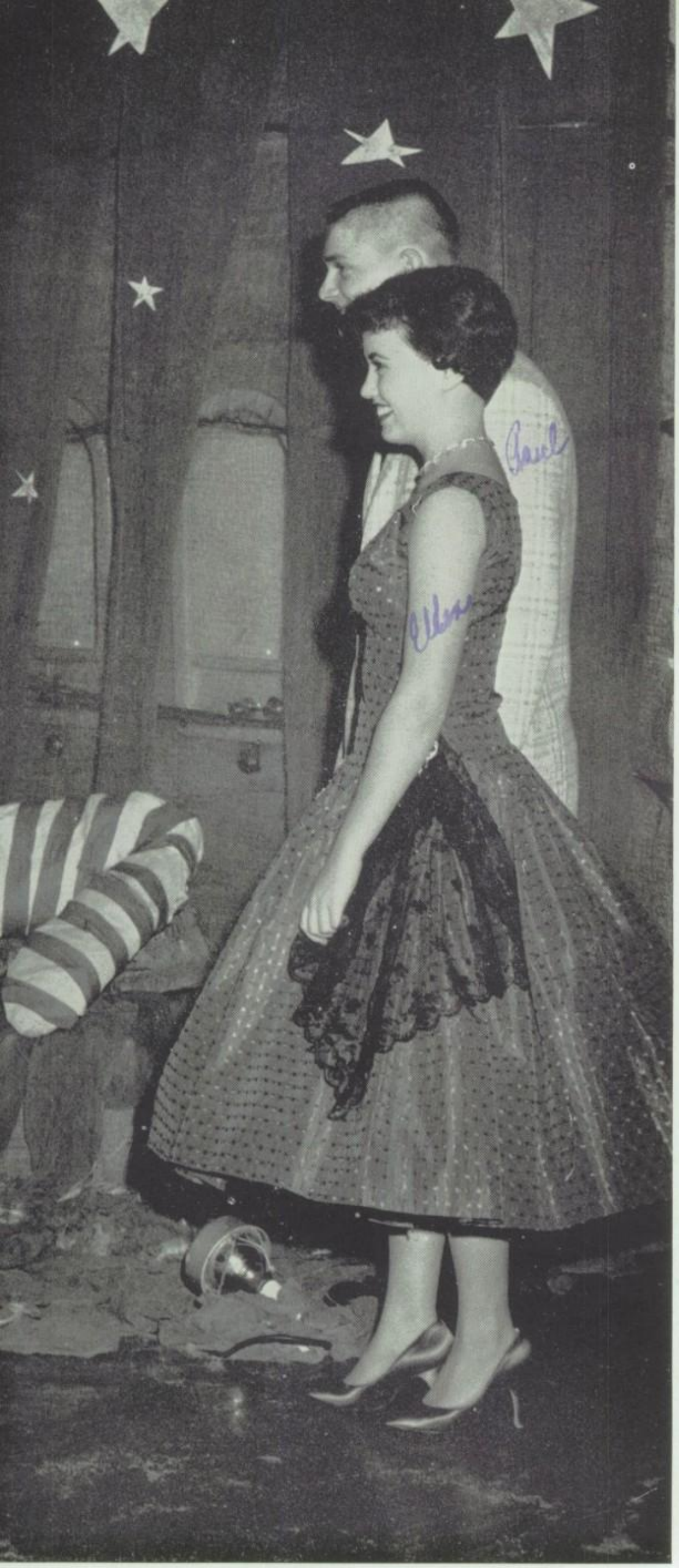

Dear Chris,

I have had a lot of fun with you here in Algebra. You are a very nice girl - stay as sweet as you are! Don't forget about me please because I'm sure everyone else will!

Keep Smiling!

Love ya loads,

Janet

('60)

ZORRO

Janet now here!

We found time for fun.

We got acquainted at the Stand-Up.

Party-goers listen to the Stand-Up queen, Carol Strobo, address her subjects.

First big party of the year is the Freshman Stand-Up, sponsored by the Girls Club, with all of the new girls at Thornton as guests.

Traditional opening ceremony is the hand shake line that is short to begin with but soon extends all the way around the gym. Miss Wilson, dean of girls, and the officers of the club stand at the head of the line.

Later in the program the Stand-Up queen (always the Girls Club president) is led to the throne and crowned with great ceremony. With her pages she listens to the speeches of the class representatives and watches the hilarious stunts, which are traditionally followed by the Senior style show. What the well-dressed Thorntonite will wear at school, for sports, and at parties, they model.

Refreshments were especially welcome this year for the party didn't begin until five o'clock.

Ann Garlock models pajamas to be worn at the ever-popular slumber party.

Stand-Up Queen and her pages—Marlyn Pagliero, Carol Strobo (queen), Merikay Wells.

Singers—Jaan Walther, Bonnie Willing, Paula Powers.

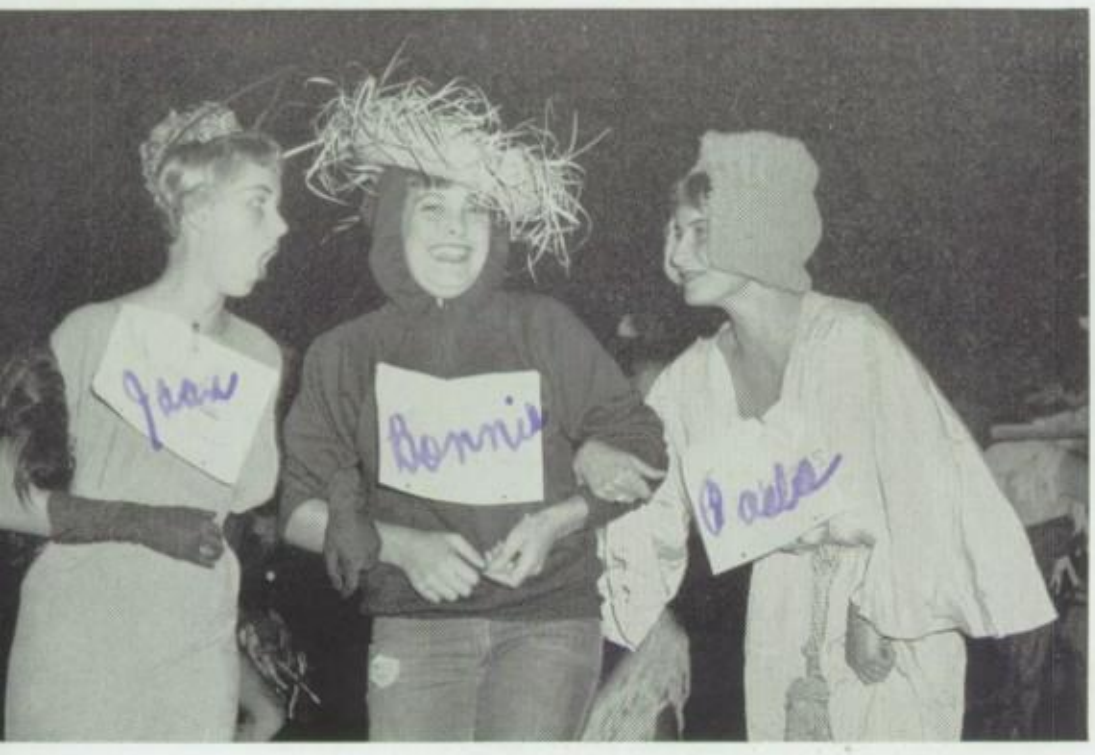

Soph stunt—Diane Rhodes on the floor; Gail Allen and Dorothy Dausman, holding; Carol Pajak, Judy Gillies, Kay Seagle, watching the fun.

Sophomore float, a winner in its class.

We were old-timers by

The weather man was kind for the Homecoming parade—first in several years. Floats, decorated cars, and walking delegations competed for prizes. Sophomores with their Alice-in-Wonderland float, GAA car with an elephant, and Latin Club slaves pulling a chariot were winners in their class.

A pep assembly on Buda Field topping off the parade and a 54-0 win over Kankakee made Friday, November 1, memorable. The Free Fling afterwards in the gym gave everyone a chance to celebrate.

Saturday night's dress-up dance, "Fantasia", climaxed the whole joyous week-end when the king and queen, Ed Radtke and Sandy Smith, were named, following presentation of the court. Barbara Boudreau and Paul Golaszewski, last year's royalty, crowned the new king and queen; Barbara Berner did a ballet number in their honor.

GAA car—Peggy Rotkvic, Kay Lang, Margie Beyer put on the finishing touches.

Homecoming Court—Row 1: Judy Duchworth, Carol Strobo, Ed Radtke (king), Sandy Smith (queen), Judy Wetmore, Edwina Walker. **Row 2:** Ken Drazba, Phil Balick, Don Pebworth, Dave Blair.

Homecoming.

At the game—Bob Havice, Wildcat; Sandy Smith, cheerleader; Dennis Wyma, usher.

The parade—Jim Bruggeman pushes the buggy with its cigar-smoking baby, Ray Smock, waving gaily.

The play "Noah" was amusing.

When "Noah" was picked for the annual Boys and Girls Club play, November 16, it represented quite a departure from the usual high school dramatics production. In timing it was well chosen, for it had the same feeling as parts of "The Green Pastures", then a recent TV spectacular.

Scenery and costumes that were more suggestive than realistic gave plenty of room for stage hands and cast to show their ingenuity. Animal costumes were particularly clever.

The shift schedule made practice time a problem, with the result that rehearsals had to come later in the day than usual. As often happens, some cast members had to find out the hard way that a job once undertaken must be carried to completion, but the crisis passed and the production was a success. Ticket sales assured a full house.

Noah and the animals—Tiger (Mary Schroeder), Bear (Jim Naylor), Noah (Mike Burr), Monkey (Gary Lundmark), Lion (Corinne Ankarlo), Cow, (Joanna Johnson).

Mama (June Cage) gives advice to Ada (Claire Olson), Sella (Charmaine Fredette), and Norma (Mary Christopher).

The Cast—Row 1: Jim Naylor (Bear), Marion Wood (Lamb), Barbara Turek (Wolf), Joyce Robinson (Elephant), Corinne Ankarlo (Lion), Mary Schroeder (Tiger). **Row 2:** Charmaine Fredette (Sella), Dennis Karwatka (Shem), Gary Lundmark (Monkey), Joanna Johnson (Cow), Mary Christopher (Norma). **Row 3:** Claire Olson (Ada), Bob Havice (Japhet), Forrest Tellis (Ham). **Row 4:** Mike Burr (Noah), June Cage (Mama), Robert Gadbois (Man with the Spear).

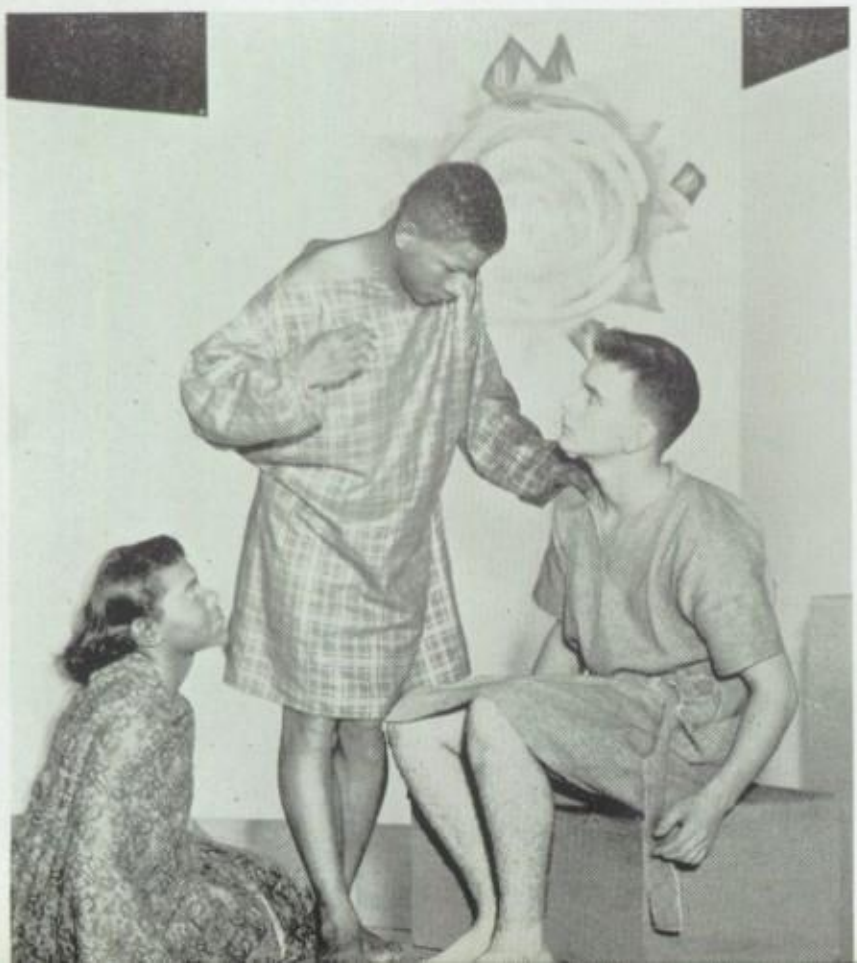

Norma (Mary Christopher) listens to Ham (Forrest Tellis) and Shem (Dennis Karwatka).

KIP dance—Bart Pettice, Skip Chisser, Terry Moore, Tom Larson.

We had our quota of dances.

"Symphony in Snow"—Dancers at the KIP midwinter dance.

Six-foot snowmen in the center of the dance floor at the KIP midwinter dance, January 25, had to carry out the illusion of "Symphony in Snow" for there was none outdoors. No rain, no snow, just winter! Four hundred couples enjoyed the dancing and the stage show high-lighted by the "Imps" (Calypso), the "Drifters" (singers), and the "Hoofers" (dancers).

It was the Girls Club turnabout dance, "Date with an Angel", on March 1, that created a lot of fun. For several days in advance girls started doing the book-carrying, door-opening routines usually assigned to boys. For the dance, it was the girls who called for the boys, held their coats, pinned on boutonnieres, and got refreshments.

"My Boy Flat-Top"—Edwina Walker, Jonalee Mollicone, Frances Hecim of the Hoofers at the Girls Club dance.

Two of the angels—Roger Carr, Irene Karas, come down to earth.

"A Date with an Angel"—Sandy Mohr and Pat Whitaker sing "I'm Not Afraid Anymore."

"O Mein Papa" was a gala affair both at dinner and the stage show afterwards.

We entertained parents . . .

At "Ye Olde Inn" Judy Olsen and her dad, Mr. R. A. Olsen, were host and hostess.

A German inn was background for the annual Dad-Daughter dinner of the Girls Club, November 23. Following dinner in the cafeteria, a variety show in the auditorium was MC'd by Judy Olsen and her dad, Mr. R. A. Olsen, as host and hostess of the inn. From acrobatics to group singing, acts followed the theme of the party, "O Mein Papa."

When the boys entertained their dads at the Father-Son Stag, sponsored by the Boys Club, on January 18, they planned quite a different type of program. A tour of the shops was followed by a travel film shown by Mr. Ted Bumiller. Pictures showed his jeep trip around the world. Refreshments were served, afterwards, in the cafeteria.

I belong to CENSOR namely Committee Erasing Naughty Sayings Of Riffraff. This book has got to go. Dick Coursey F-60"

Father-Son Stag—Robert Davidson, Richard Davidson, Mr. H. C. Davidson, Mr. W. Hallman, Clark Hallman pause on their tour of the shops, to comment on a motor.

Lost and Found, a KIP service—Karen Rickhoff, Therese Olling.

. . . and we

Girls Club, KIP, and Junior Red Cross are some of Thornton's best project promoters. An inventory of KIP's lost and found department would make parents rave to think of the carelessness of their boys and girls. Many articles of value are never claimed and are eventually given away.

Junior Red Cross sent Christmas stockings to hospitalized children. Candy and toys for them came from students in fifth period homerooms.

Keeping track of activity points earned by the Girls Club members interested in T-pins was made difficult by the new schedule. T-boxes, slotted for inserting activity slips, were distributed to homerooms and commissioners charged with picking up the slips at intervals and crediting them to the owners' accounts in the Girls Club office.

had time for projects . . .

Awards—Michaelene Wadolny, Jean Anderson, Marcia Wadolny.

T-Boxes—Jean Anderson checks as Marcia Wadolny hands out the Girls Club T-boxes to activity point commissioners.

Christmas Stockings. Row 1: Rich Pagoria, Sharon Miller, Rusty Kopac, Patricia Wedding, Toni Romano, Nancy Bush. **Row 2:** Barbara Berner, Harry Stevens, Charles Burton, Forrest Tellis.

. . . time for exhibits and honors,

Judy Patterson carves the turkey as Bonnie Stephens, Gerry Kucharski, and Karen Phillips do other jobs for the dinner.

Some exhibits are to look at, like the Christmas tree decorated by the Art Department. If you have a voice good enough for Madrigal membership, you may get to sing carols near the tree.

Other exhibits are to eat, like the turkey and trimmings in foods class. Here you can eat your fun and have it too.

Some honors are intangible and represent states of mind, such as the Loyalty Day pledge to Thornton, the Girls Club, and its founder. Others are rewards for work well done. Having your name engraved on Girls Club silver as a reward for exceptionally high scholarship is a much-desired honor but one that only a few attain.

At left. Christmas Carolers—Larry Gattis, Beth Belmore, Mary Short.

Loyalty Day representatives—Row 1: Barbara Kletecka, Ellen LaVette, freshmen; Pat Somkovic, junior; Pat Altier, sophomore. **Row 2:** Gloria Sachs, Barbara Buck, chairmen; Sophie Bremner, senior; Pat Santefort, sophomore; Karen Dawson, junior; Judy Anderson, senior.

Scholarship Day—Anita Kracik, Ann McCaghey, Louise Perko, Barbara Anderson to have their names engraved on the pitcher.

A tea, a play, a pageant gave Thorntonites a chance to show what they could do.

Girls Club entertained faculty members, March 18, at a tea, appropriately named "Tea for Two", as each hostess invited the faculty of her choice.

"Spectrum Spectacular" was the theme of the biennial GAA water pageant, March 27-29, in the big pool. Over a hundred girls took part in exhibition swimming. Modernistic backgrounds and interesting costumes, supplemented by mood music, combined to make the colors of a spectrum.

"Antigone", adapted to modern stage techniques from the ancient Greek tragedy, was presented as the Senior Class play, late in April. Setting and costumes reproduced the atmosphere of Thebes, as two brothers fought and died over the city.

Originally scheduled for March, the play was postponed a month because of the late basketball schedule. Mr. James Essen was the coach.

Yellow Dog Blues—Row 1: Judy Morris. **Row 2:** Carol Koby, Judith Miller, Mary Short. **Row 3:** Carol Van Kley, Alice Turk, Charmaine Fredette.

plus time to swim, to visit, to act.

Costume committee at work—Row 1: Mary McCrindle, Jean Smith, Ann Graves. **Row 2:** Leslie Johnson, Garda Hinch, Gail Wilke, Faith Walter, Alyce Bucnis.

Cast of the Senior play, "Antigone", discuss plans with Mr. Essen, the director. **Row 1:** Peggy Rotkvic (Ismene), Irene Karas (Eurydice), Joyce Robinson (Antigone), Mary Ann Jennings, Sandy Seeder, Claire Olson (Chorus). **Row 2:** June Cage (Tiresias), Dennis Karwatka, Wanda Mullins (Chorus). **Row 3:** Judy Olsen (Messenger), John Hauter (King Creon). Gary Hinrichs (Haimon), James Walenga (Sentry).

Girls Club Faculty Tea—Pat Kerr, pouring; Miss Stabenow, Carol Strobo.

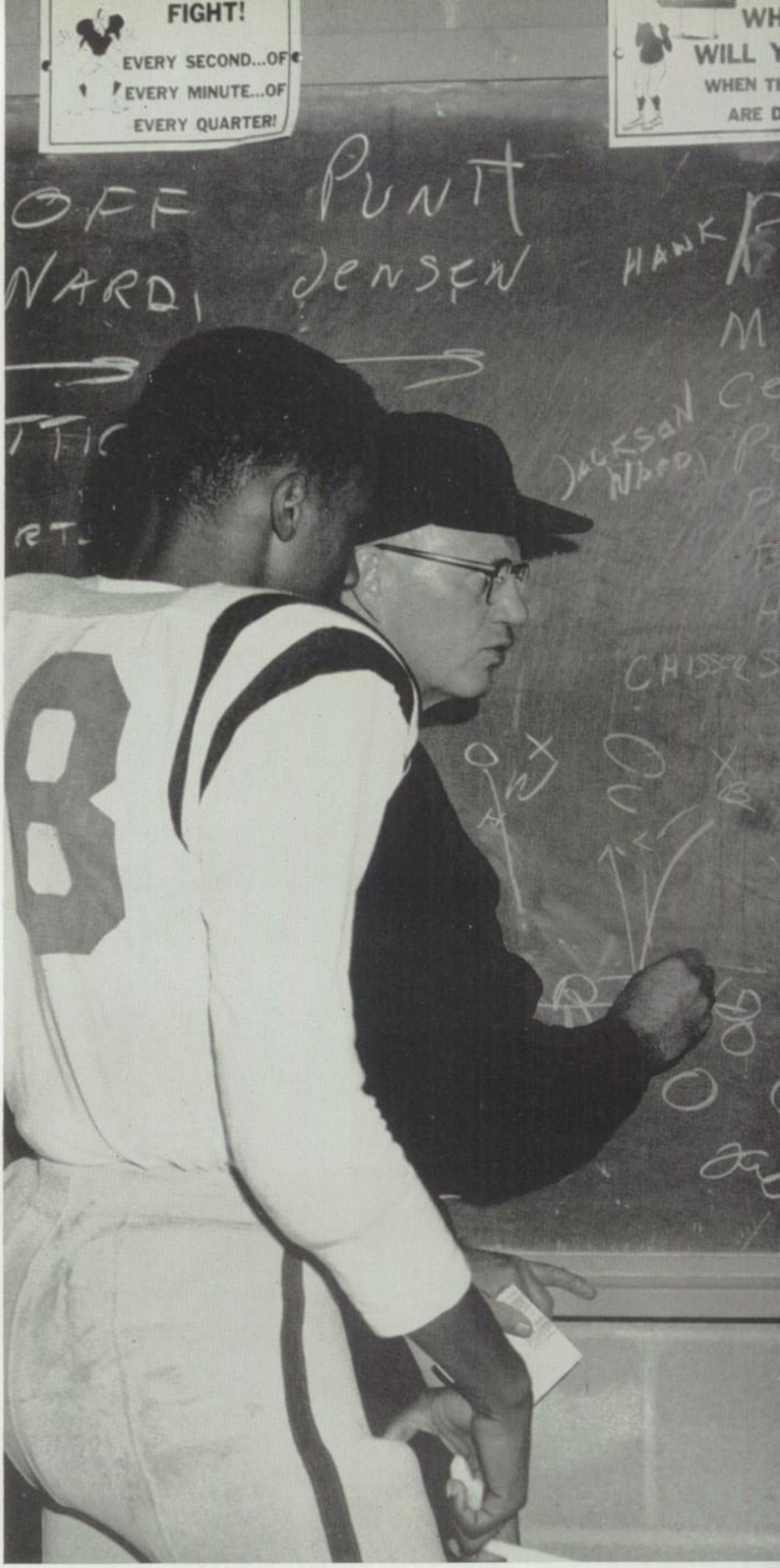
FIGHT!
EVERY SECOND...OF
EVERY MINUTE...OF
EVERY QUARTER!
OFF
PUNT
JENSEN
HANK

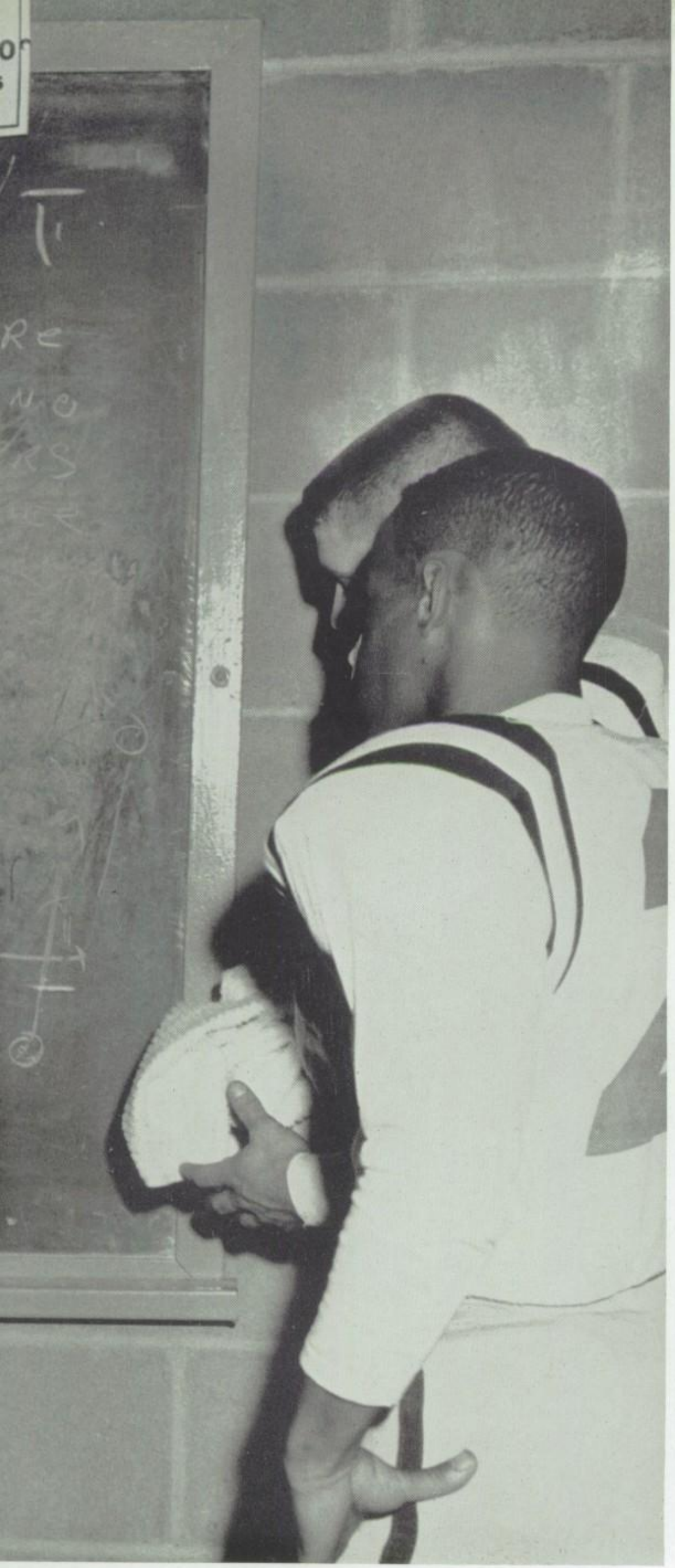

We
fared
well in
sports.

We yelled at games and danced

Pep stunt—Terry Moore, Tom Larson, Don Pebworth, Dave Walvoord, Jim Vinke imitate the cheerleaders.

Cheerleaders in action—Edwina Walker, Sandy Lotz, Lorraine Ritsema.

afterwards.

Football and basketball games meant cheerleaders, pep assemblies, and Purple X dances.

Cheerleaders kept 'em yelling, whether the team was winning or not; in fact, they worked harder when the team was losing. Sometimes, before a crucial game, there was a pep assembly, or rather two of them, because of the shift schedule. Juniors and seniors had theirs in the morning; freshmen and sophomores in the afternoon. Stunts, yells, and pep talks were featured. KIP was in charge.

After every home game there was an open house dance, managed by the Purple X Committee. Faculty chaperones were assigned by the superintendent. Tickets were purchased ahead of time and identification cards were required at the door. A big X, stamped on the hand in purple ink, was proof that these requirements had been met. Refreshments, such as cokes, were available on the mezzanine at the regular booths.

At a **Purple X open house**, some dance, some stand around and talk; but everyone has fun, active or not.

We drank cokes,

Busy hot-dog department—Sue Grometer, Claudia Crenshaw, Mary Lou Toberg, Donna Kramer.

If all the hot dogs put together by TTHS refreshment crews could be laid end to end, they would stretch all the way from here to there and back again. Thorntonites really like them.

A good sized mountain of popcorn comes out of that overworked popcorn machine, too. Candy bars and crackerjack, cokes and more cokes, pass over the counter or are taken in baskets to the spectators in the stands.

During football season, members of the Girls Club refreshment crew take charge of selling. On the south side of the field house, classrooms are converted into supply and sales rooms. At basketball games, the Lettermen's Club takes over, working at concession booths in the gym balcony.

Eager popcorn salesmen—Anita Kracik, Barbara Sheahan.

ate hotdogs, and watched twirlers.

Twirlers—Ardath Forester, Tom Brand, Rosetta Dorsey, Judi Rozek, Carole Berner.

We saw

Jerry Gruszczyk (Soph) catches a last-minute touchdown pass as varsity team waits to come on the field.

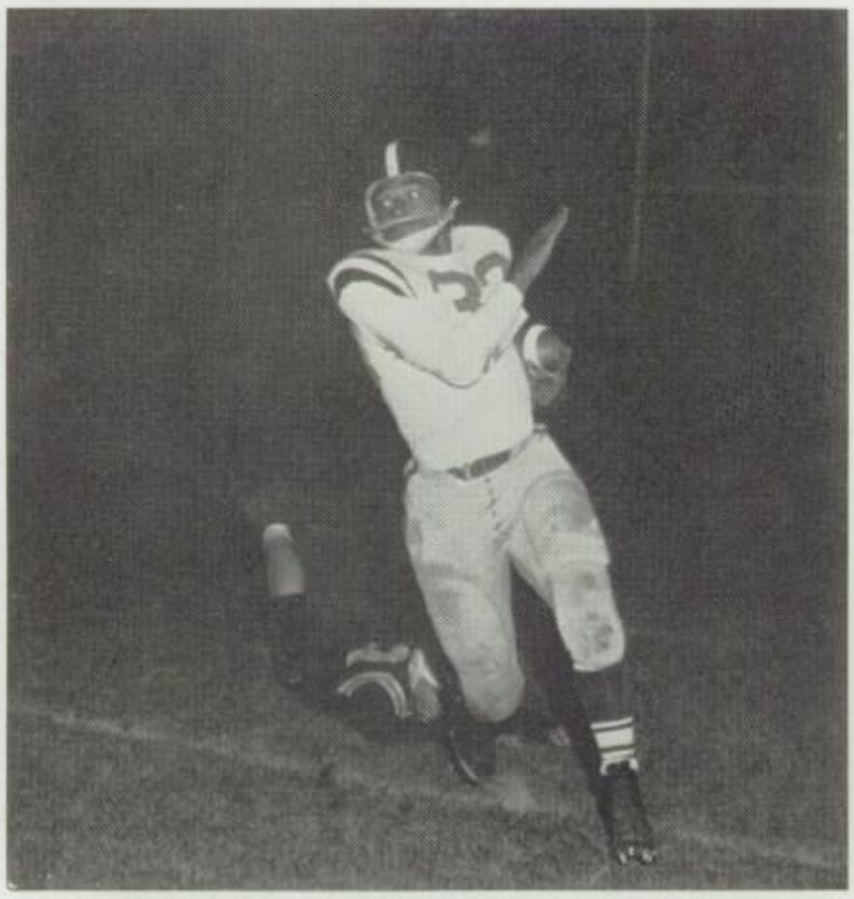

Erv Robinson eludes a Blue Island tackle as he heads down the field.

Paul Jackson breaks away for another long gain against Blue Island.

some fast action on the field.

Joe Hawkins and **George Rozwalka** provide blocking for Vince Coppens in a sophomore game.

VARSITY SEASON

Although Thornton's football Wildcats failed to win the title in 1957, the team received many honors. Throughout the entire season Thornton's team was ranked among the top in the state. At the end of the season, five boys—Ron Rockett, Bill Starzyk, Skip Chisser, William Hawkins, and Paul Jackson—were chosen to the All-South Suburban team. Jackson's determination and his all-around ability resulted in his being selected to the All-State team.

The Wildcats began the season with a 7-0 win over Morgan Park. They followed this with a 19-6 victory over Elgin. The conference play started with decisive victories over Fractional, 26-0, and Argo, 34-0. The Wildcats then played to a 7-7 tie with Blue Island. After defeating Lockport, 27-0, the Wildcats were subdued by Bloom, 33-19. Their Homecoming game resulted in a 54-0 romp over the Kankakee Kays. The 21-13 defeat of Leyden gave the Wildcats second place in the conference.

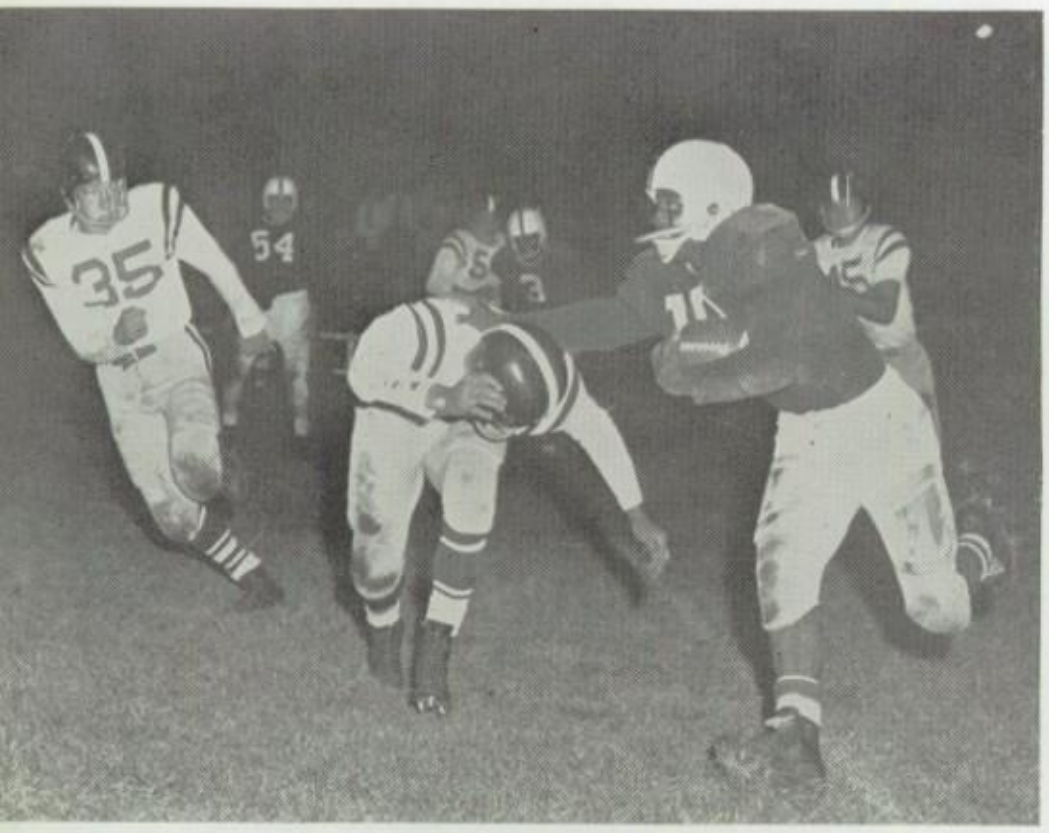

Bill Hawkins attempts to tackle a Fractional runner as Ken Drazba and Tom Wiltrakis run to assist him.

JV SEASON

Thornton's Junior Varsity football team had an excellent season in 1957. They finished with a record of three wins and no losses, having had only one touchdown scored against their skillful defense. Some of the outstanding players were Tom Rossman, end; Larry Asmussen, end; Charles Boswell, halfback; Teddy Baker, halfback; John Rozek, tackle; and Rod Weal, quarterback.

The JV team opened their season by shutting out Fractional and Blue Island, 12-0 and 19-0, respectively. Continuing this pace, they defeated Oak Park, 21-7, having a final total of 52 points to their opponents' 7.

Combined with the power of the soph squad, the juniors will go on to form an excellent varsity team, making prospects for next year very good.

We had good football teams.

Varsity, JV Football Squads

Row 1: Mike Fisher, Ken Drazba, John Henshaw, Ken Buck, Larry Simpson, Ron Rockett, Charles Burton, Rich Nardi, Rod Weal, Pete Hellmann. **Row 2:** Tom Porter, Steve Milligan, Paul Jackson, Ken Moore, Bill Starzyk, Skip Chisser, Bart Pettice, Bill Hawkins, Frank Cerino, Erv Robinson,

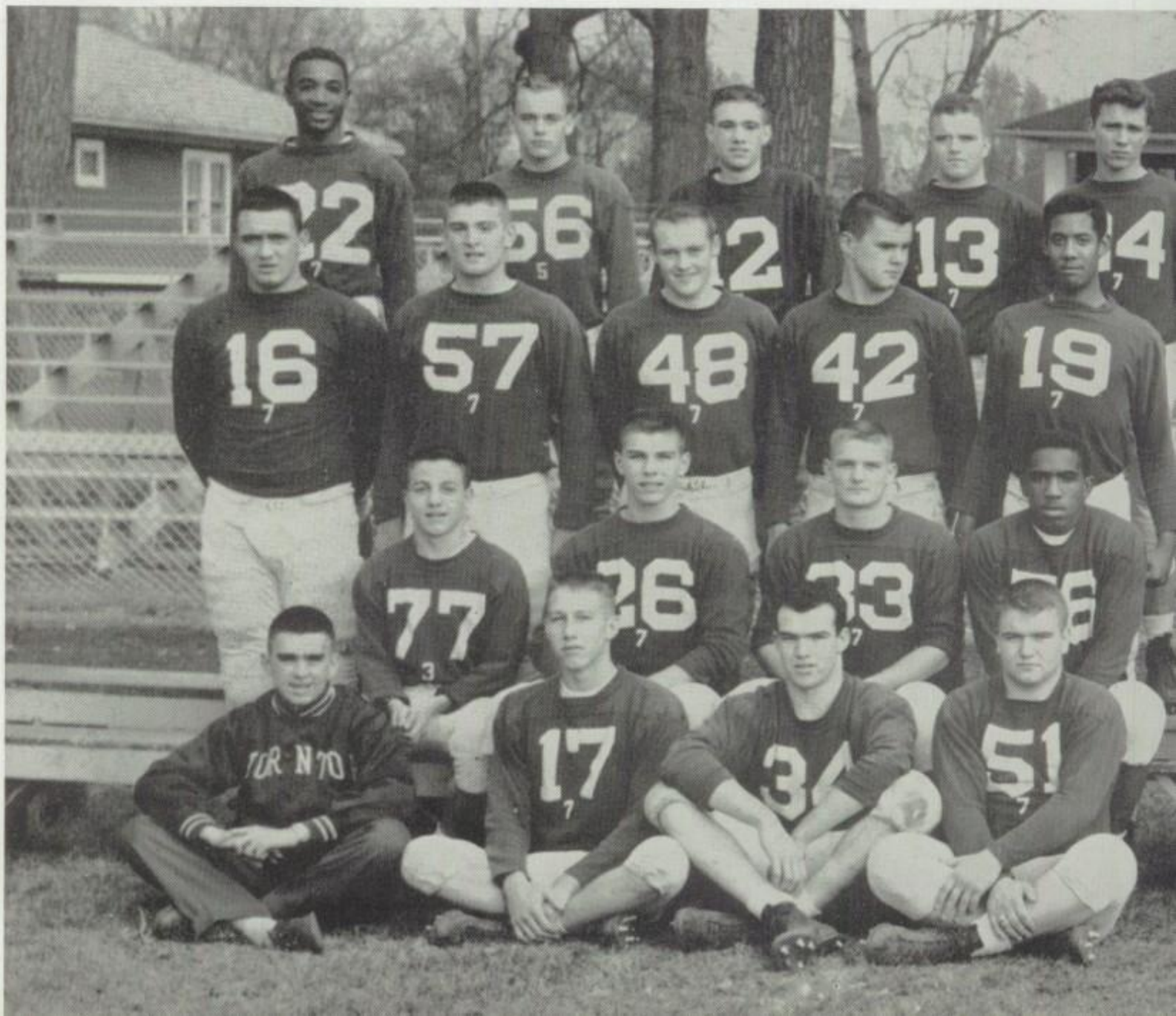

Ken Drazba and Coach Tiny Huddlestun discuss defensive problems.

GAME SCORES

VARSITY

Thornton	7	Morgan Park	0
Thornton	19	Elgin	6
Thornton	26	Fractional	0
Thornton	34	Argo	0
Thornton	7	Blue Island	7
Thornton	27	Lockport	0
Thornton	19	Bloom	33
Thornton	54	Kankakee	0
Thornton	21	Leyden	13

JUNIOR-VARSITY

Thornton	12	Fractional	0
Thornton	19	Blue Island	0
Thornton	21	Oak Park	7

Tom Wiltrakis, Coach Tiny Huddlestun. **Row 3:** Fred Peters, Roy Jensen, Dan Jacobs, Tom Rossman, Walt Hudson, Park Bunker, Charles Bogue, Larry Asmussen, Dan Perry, William Hermann, Rich Tomaszewski, John Marchino, Edward Lewis. **Row 4:** Ed Scott, Rich Brush, Pete Eckert, Dennis Neath, John Miller, Jack Falica, John Rozek, Bob Landowski, James Bednar, Teddy Baker, Don Scott, Ken Matthies, Charles Boswell.

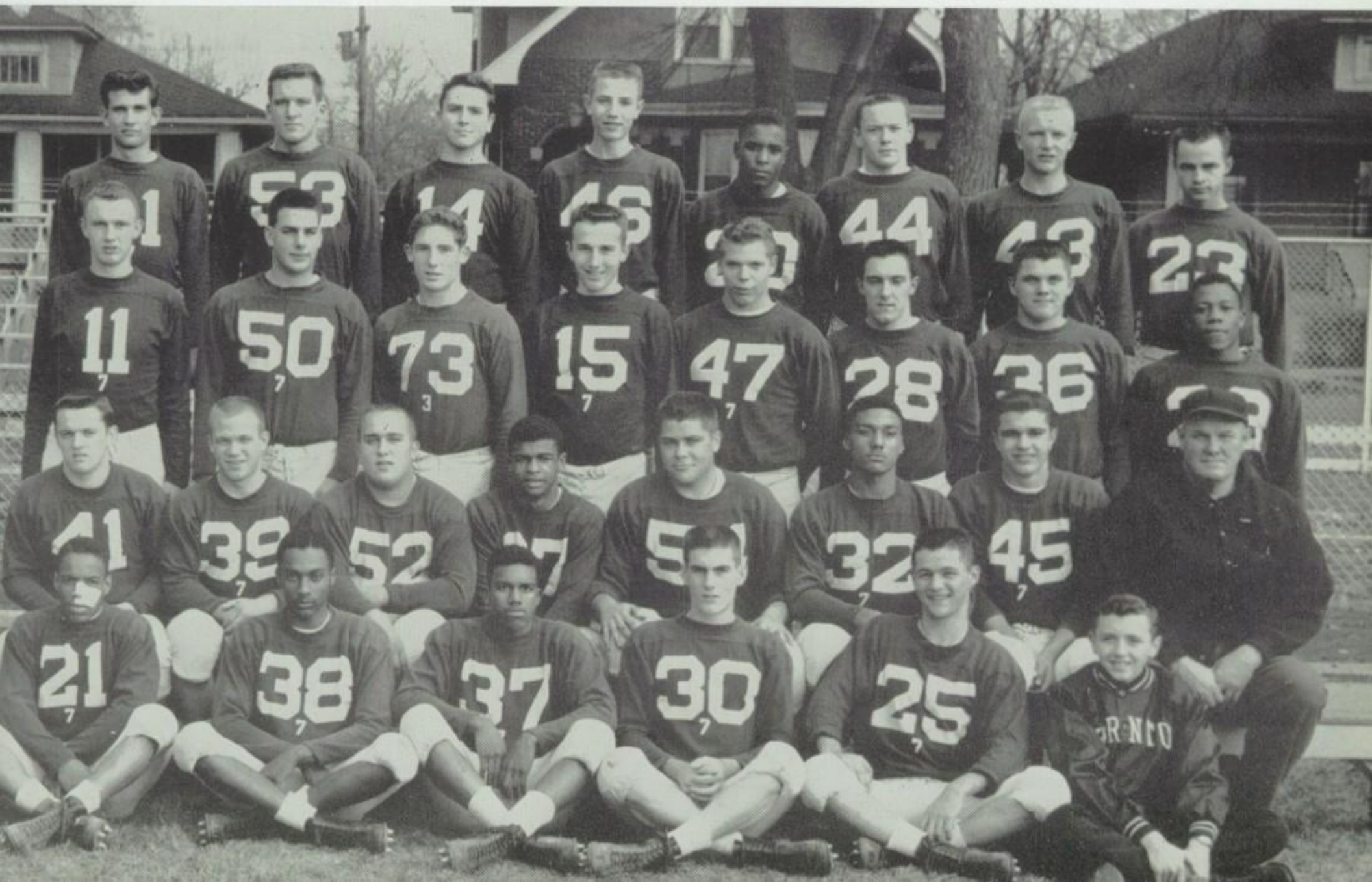

Thornton's Frosh-Soph football team had an outstanding season under coaches Melvin De Graff and Jack Robinson. The Kits finished the year with an impressive record of eight wins and one loss, a record which made them the South Suburban frosh-soph champions. Their offensive attack was good; their ability as a defensive team was superior.

The Kits successfully opened the season with a 12-6 victory over Morgan Park. Then, in a long defensive battle, Elgin scored in the final few seconds of the game to hand Thornton their lone defeat. This loss was followed by a string of six shutouts. The lucky streak started with victories over Fractional, 14-0, and Argo, 26-0. Then came a 40-0 win over Blue Island, followed by a 20-0 win over Lockport, a 19-0 whipping of Bloom and a 14-0 defeat of Kankakee. The Kits beat Leyden, 18-2.

Soph Scores

Thornton	12	Morgan Park	6
Thornton	0	Elgin	6
Thornton	14	Fractional	0
Thornton	26	Argo	0
Thornton	40	Blue Island	0
Thornton	20	Lockport	0
Thornton	19	Bloom	0
Thornton	14	Kankakee	0
Thornton	18	Leyden	2

Frosh-Soph Squad

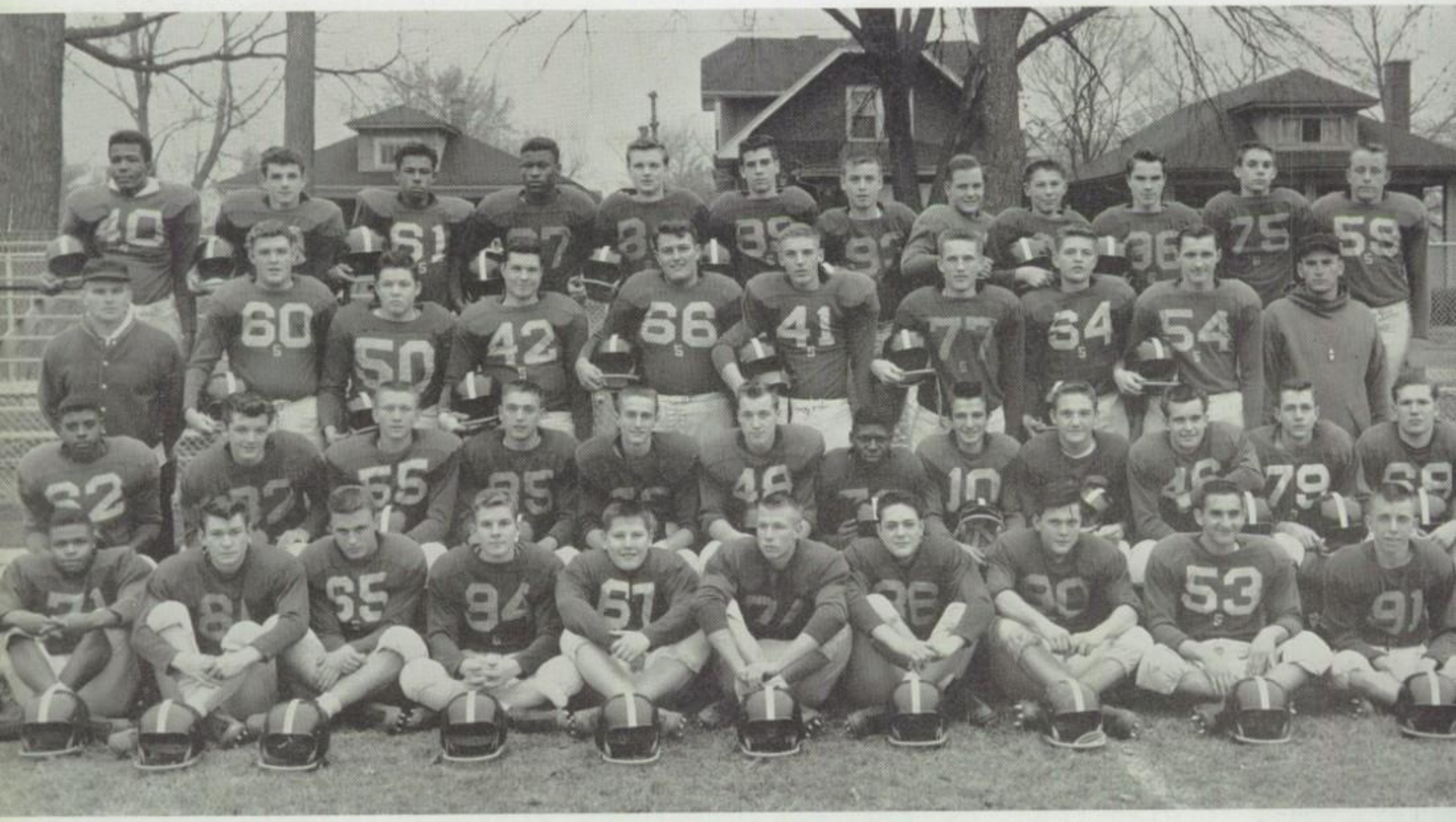

Row 1: Larry Kenner, Ray Mauer, James Rich, Brian Baumruk, Bill Johnson, Mike Behrens, Bob Victoria, Jim Shaffer, John De Matteo, Bob Sheahan. **Row 2:** Joe Hawkins, Bill McClaren, Emilio Dilley, Wayne Miller, Ed Kern, Vince Coppens, Dwight Lewis, Len Fiocca, Tom Macander, Wally Burress, Bob Farr, Bill Jones. **Row 3:** Coach Jack Robinson, Jack Marrs, Leroy Coxon, Jim Alpert, Allan Johnson, John Adler, Allan Lindsay, Bob Helton, Charles Cerny, Coach Mel De Graff. **Row 4:** Harold Abbott, Nick Altavilla, John Harris, Abbidula Randle El, Gunter Meier, Elston Seibert, Bob Turk, Jeff Sullivan, Tom Szymanski, Ron Walters, Rich Lamp, Jerry Gruszczyk.

TTHS's freshman squad ended its 1957 season with a record of 1 win, 3 losses, and 1 tie. Boys were under the direction of coaches Ted Czech and Bob Blaha. Although their record wasn't too good, the prospects for next year are excellent. The team was led on offense by two fine left-handed quarterbacks, Bob Caress and Gil Shultz. Tom White and Phil Morley were two other offense standouts. Terry Johnson, John Klein, Don Lake, Gary Giese, and Tom Czech, Jr. sparked the defense.

Frosh football opened with a close decision to Leyden, 20-18. In the second game, the Junior Kits defeated Kankakee, 26-7. This, their only victory, was followed by two straight losses: the first, a 33-7 beating by Fractional; the second, a 12-7 defeat by Blue Island. The final game of the season resulted in a 7-7 tie with Bloom.

Frosh Scores

Thornton	18	Leyden	20
Thornton	26	Kankakee	7
Thornton	7	Fractional	33
Thornton	7	Blue Island	12
Thornton	7	Bloom	7

Freshman Squad

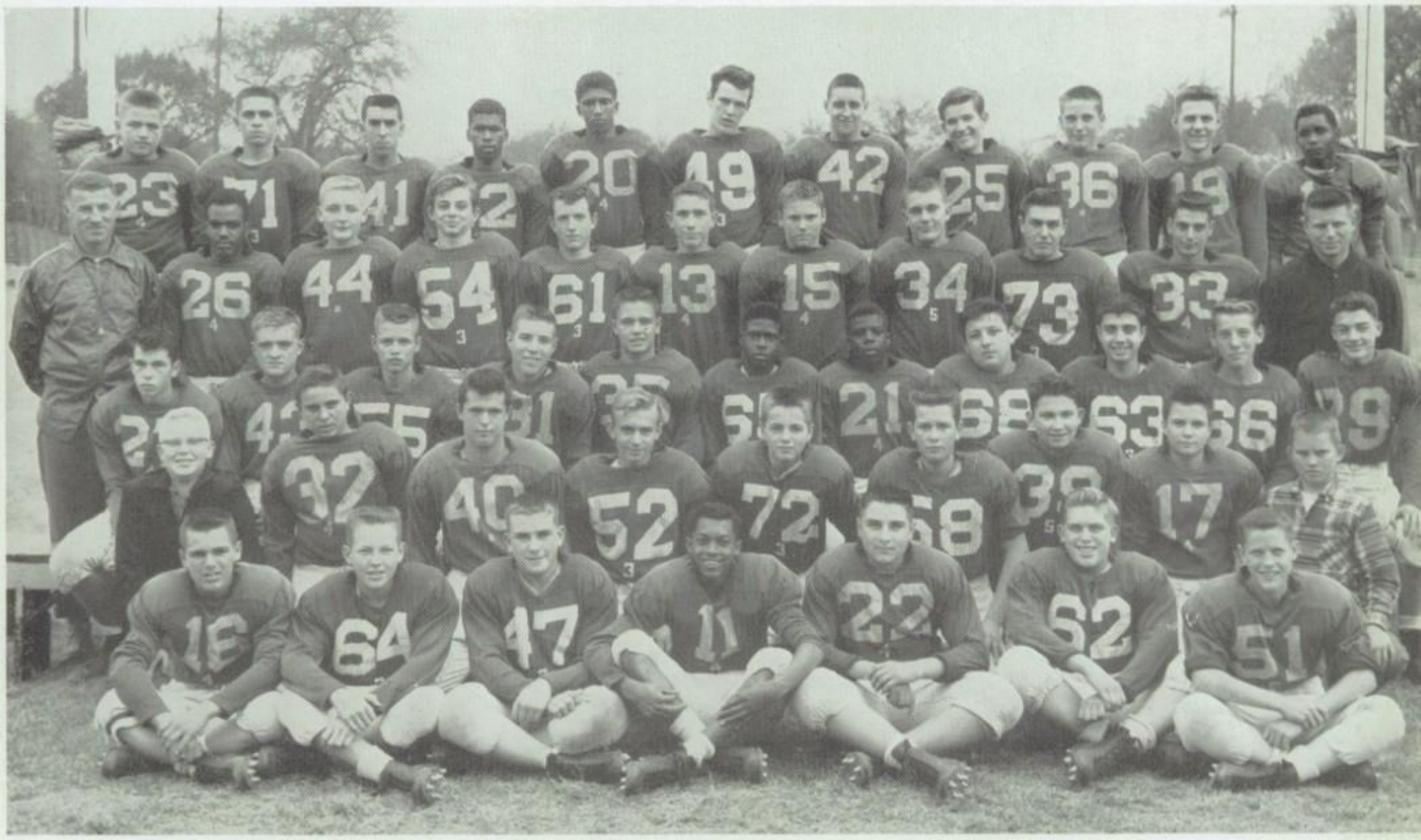

Row 1: Barnie Arendt, Vic Weber, Jim Mackey, Clyde Gulley, Warren Corrado, Jim Hall, Fred Lindsay. **Row 2:** Don Hinrichs (manager), Fred Morache, Ted Harvey, Larry Bult, Chuck Paarlberg, Tom Wasilkoff, Tony Draper, Steve Nuss, Tom Van Swol (manager). **Row 3:** George Ensminger, Roger Shipe, Gil Schultz, Ted Czech, Terry Johnson, Eardis Adams, Art Gassaway, Mike Winters, Dave Falica, Mike Walczynski, Gale Wheeler. **Row 4:** Coach Ted Czech, Harrison Abbott, Terry Kickert, Phil Morley, Gary Giese, Bob Caress, Jerry McMillan, Richard Tesar, Martin Martino, Richard Grippando, Coach Bob Blaha. **Row 5:** Dennis Gustavson, John Kwasny, Steve Wentz, Jack Sims, Ozzie Childress, Vernon Dolberry, John Klein, Don Lake, Allen Dehnert, Bill Hall, George Rowlett.

There was

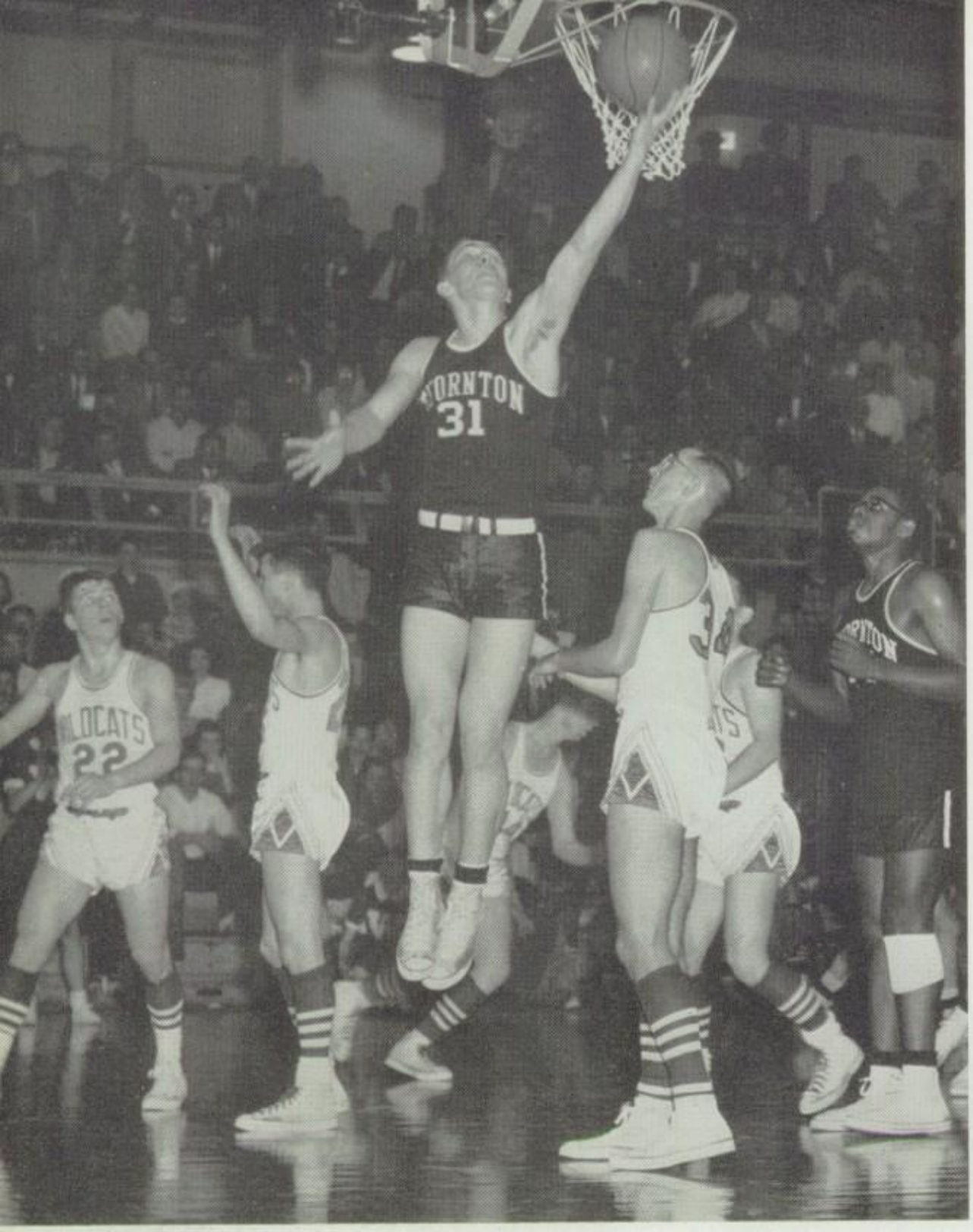

Radtke takes a shot against Wilmington as Andy Wilson looks on.

Thompson attempts a lay-up as Bell, Baumruk, and Godman move in to rebound.

Radtke gets jump from his Bloom opponent in a hard-fought match.

Dear Chris,

Roses are red,
Violets are pink,
Dennis is in love
with you I think.

Brian

even faster action in basketball.

1957-58 basketball season was full of success for Thornton's teams. Both varsity and frosh-soph teams finished in first place in final conference standings. The JV quintet also had a good list of victories. Although the freshmen lost several close games, they finished with a good record.

Thornton won sole possession of the varsity title, but the Wildkits shared the frosh-soph title with Bloom and Leyden. The Wildcats finished with a record of 22 wins to 6 losses. Their conference record was 12-2. Frosh-sophs had a total of 13-8 for the season and finished their conference campaign with a record of 10-4.

Thornton's junior varsity ended their list with an impressive 6 wins to 3 losses; two of the latter were close defeats by Bloom. Thornton's frosh team concluded their playing with an almost even record of 6 won, 7 lost.

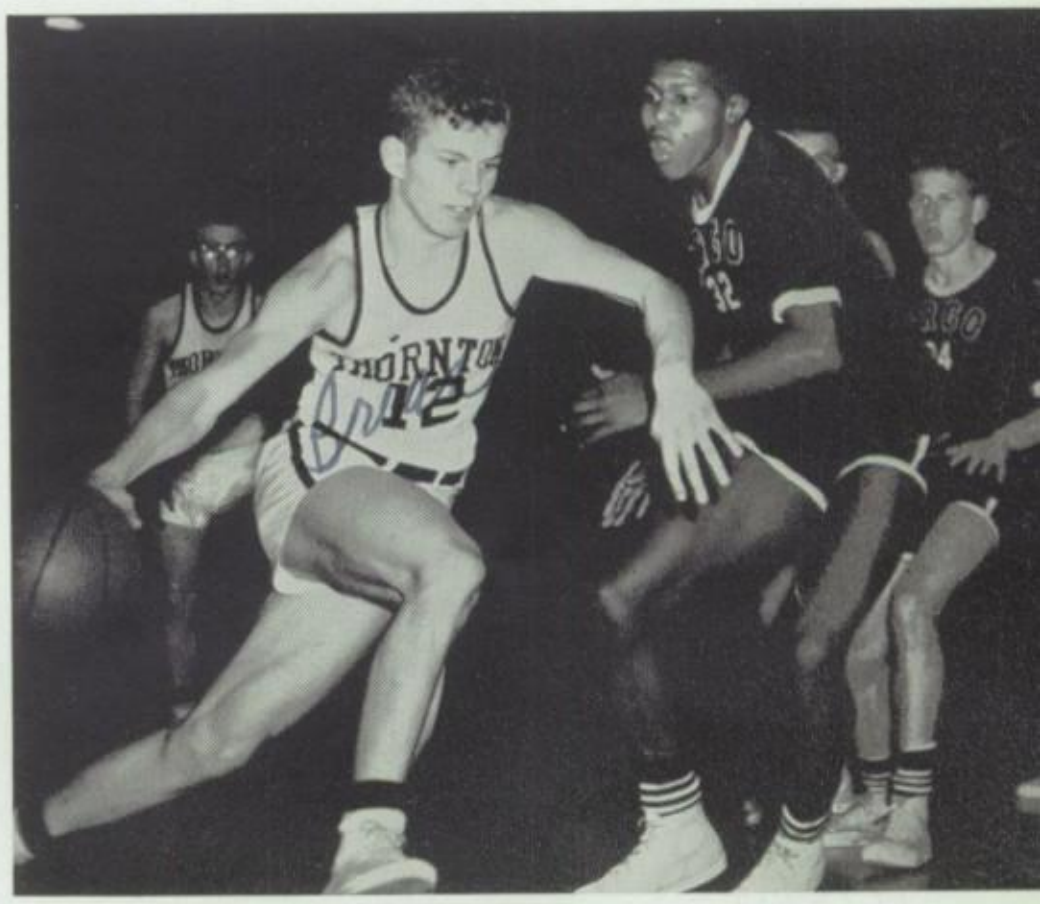

Brian Baumruk dribbles past an Argo defense man.

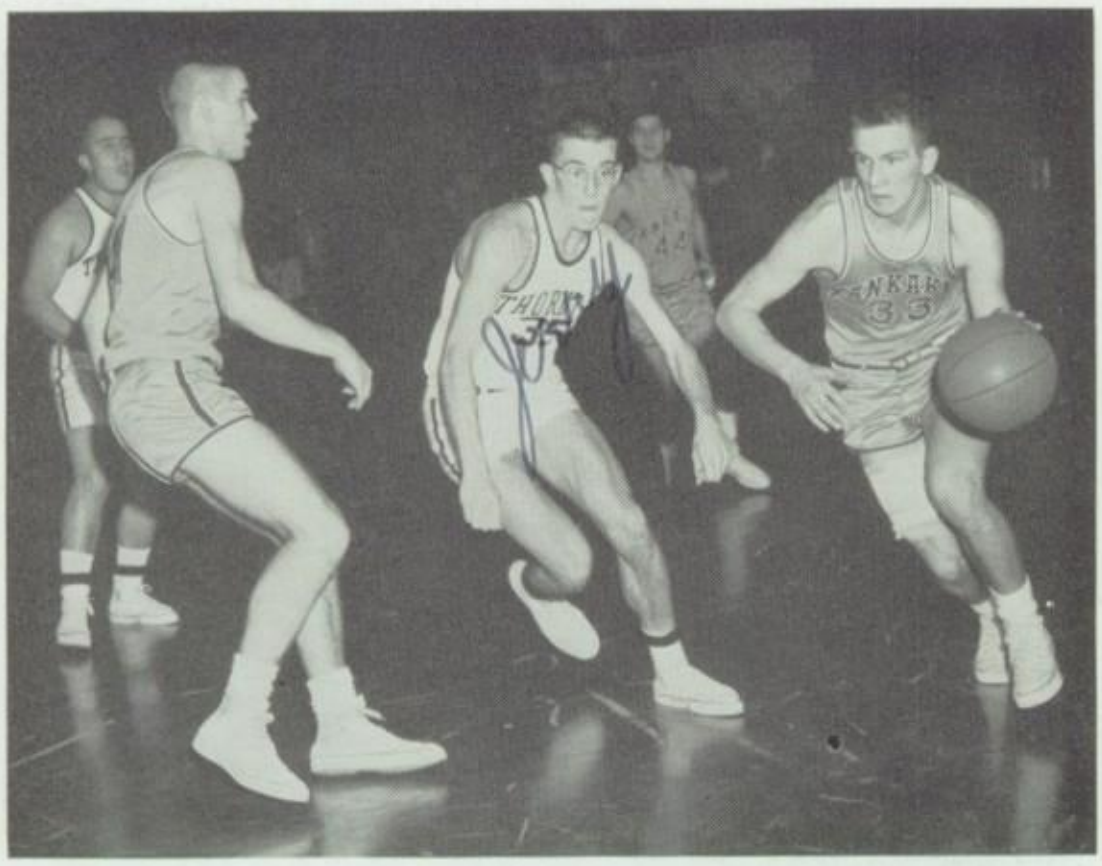

Jerry Lotz attempts to take the ball away from a Kankakee opponent.

We were proud of our basketball teams.

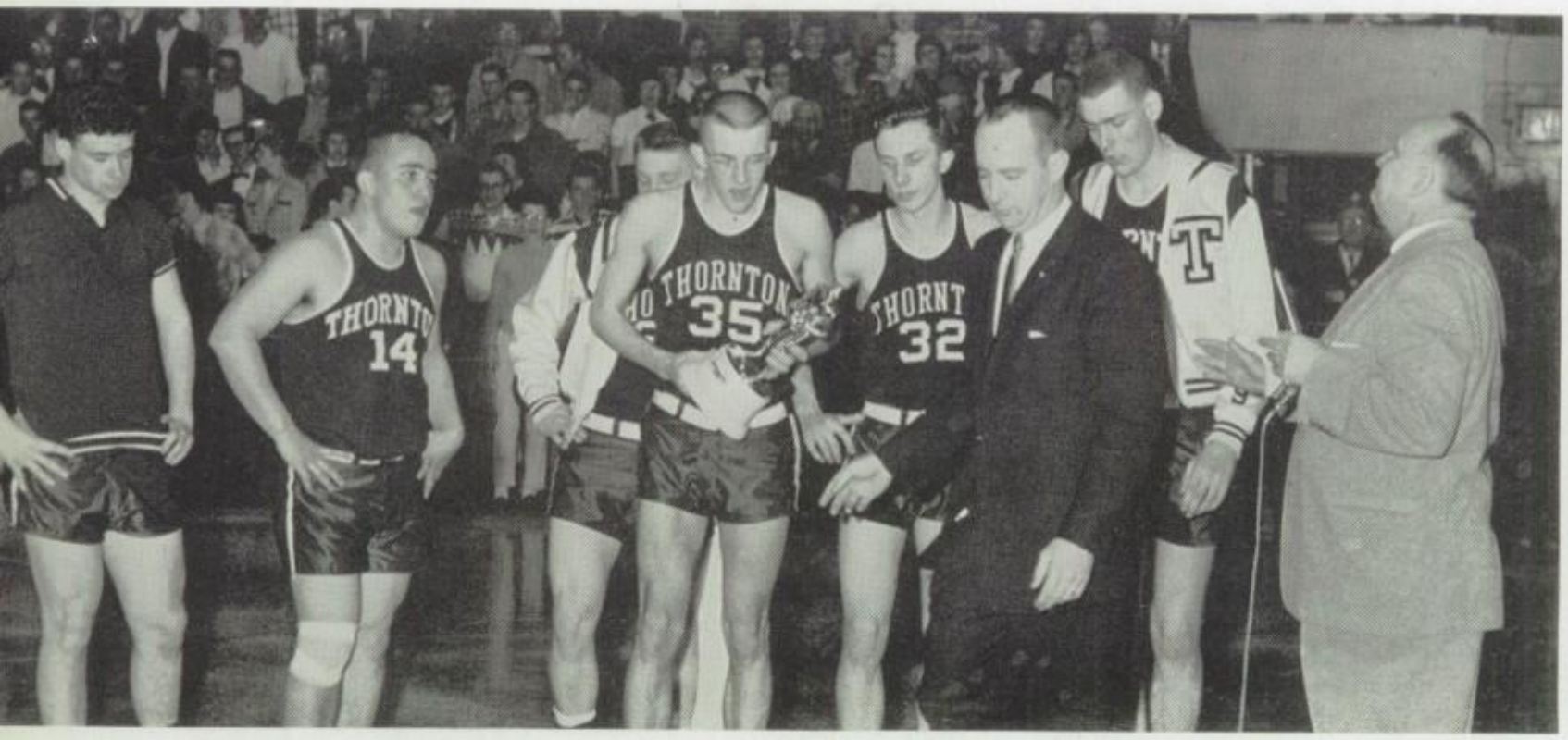

Coach Purden and his team accept the second place sectional tournament trophy from Dr. Logsdon after their loss to Bradley ended the season.

Mr. Erv Bedard (top) and his gymnastic team perform during halftime at a basketball game.

VARSITY

Thornton's new coach, Bill Purden, could be proud of the excellent record compiled by his varsity basketball team in the '57-'58 season. The boys won undisputed title to the South Suburban championship. They had a 12-2 record in league play and a total record of 22-6. They won the regional title by defeating Blue Island and lost the sectional to Bradley after a hard-fought game.

Wildcats had a well balanced attack and were superb on defense. All five Thornton starters were chosen as members of the All-South Suburban teams: Ed Radtke was a unanimous choice for the first team; Walt Grayson and Andy Wilson were on the second team; Jerry Lotz and Paul Jackson made the third team.

A record was established in Kankakee's 13-12 victory over the Wildcats—the lowest scoring game in the long history of the conference.

JUNIOR VARSITY

Thornton's JV team had a record of six wins to three losses, with Frank Bauman as coach. Among the outstanding players were Frank Lentfer, Alex Ratkus, Jim Ring, Dave Lazeau, Dennis Treadwell, and Bill Labuda, who promise to play a big part in Thornton's basketball future.

VARSITY SCORES

Thornton	69	Riverside-Brookfield	48
Thornton	54	East Aurora	53
Thornton	52	Morton	53
Thornton	48	Leyden	44
Thornton	75	La Grange	48
Thornton	70	Fractional	42
Thornton	49	Bradley	51
Thornton	54	Blue Island	39
Thornton	54	Rich	42
Thornton	53	East Rockford	58
Thornton	64	West Rockford	63
Thornton	44	Lockport	56
Thornton	68	Kankakee	52
Thornton	90	Argo	60
Thornton	49	Bloom	33
Thornton	72	Leyden	45
Thornton	67	Fractional	34
Thornton	53	Blue Island	33
Thornton	64	Elgin	56
Thornton	50	Lockport	39
Thornton	12	Kankakee	13
Thornton	63	Argo	43
Thornton	50	Bloom	48
Thornton	97	Morgan Park M. A.	47
Thornton	85	Carl Sandburg	52
Thornton	54	Blue Island	36
Thornton	60	Wilmington	50
Thornton	53	Bradley	57

JUNIOR VARSITY

Thornton	50	Leyden	31
Thornton	69	Blue Island	46
Thornton	71	Evergreen Park	50
Thornton	49	Kankakee	46
Thornton	51	Bloom	54
Thornton	33	Leyden	43
Thornton	54	Blue Island	25
Thornton	48	Bloom	49
Thornton	80	Kankakee	49

Varsity—Junior Varsity Squad

Row 1: Lew Crawford, Coach Ron Ferguson, Coach Bill Purden, Coach Frank Bauman, Doug Etchason. **Row 2:** Ron Rockett, Bart Pettice, Charles Burton, Paul Jackson, Ernie Davis, Jim Ring. **Row 3:** Alex Ratkus, Bob Callis, Walt Grayson, Bill West, Bill LaBuda, Dave Lezeau, Ed Radtke. **Row 4:** Jerry Lotz, Dennis Treadwell, Andy Wilson, Frank Lentfer, Tom Rossman, Tom Hough.

SOPHOMORES

Although the Wildkits had a shaky start, they developed into a first-rate quintet as the season progressed. Bob Anderson, in his first year as head coach of the Wildkits, soon changed them into a very smooth-operating team. They went on to tie Bloom and Leyden for the frosh-soph conference championship. In twenty-one games they scored a total of 891 points to their opponents' 846 and finished with a total record of 18-8 and a conference record of 10-4.

Wildkits were led in their attack by sophomores Stan Thompson, Ed Kern, Guy Godman, Bill Bell, and the freshman, Bob Caress. These boys promise to be of great help to the varsity next year. A few of the other boys who helped the frosh-sophs win the conference championship were Brian Baumruk, Rich Lamp, and Larry Sandburg.

In their last game of the season, the Wildkits had to beat Bloom for a share of the conference championship. They came through in fine style by downing the Trojans, 46-37.

SOPH SCORES

Thornton	37	Riverside-Brookfield	39
Thornton	38	East Aurora	60
Thornton	29	Morton	37
Thornton	29	Leyden	39
Thornton	33	La Grange	35
Thornton	33	Fractional	30
Thornton	61	Bradley	44
Thornton	33	Blue Island	42
Thornton	54	Rich	52
Thornton	33	Lockport	26
Thornton	44	Kankakee	38
Thornton	46	Argo	30
Thornton	57	Bloom	53
Thornton	56	Leyden	29
Thornton	46	Fractional	44
Thornton	42	Blue Island	50
Thornton	53	Elgin	51
Thornton	28	Lockport	30
Thornton	49	Kankakee	48
Thornton	34	Argo	32
Thornton	46	Bloom	37

Sophomore Squad

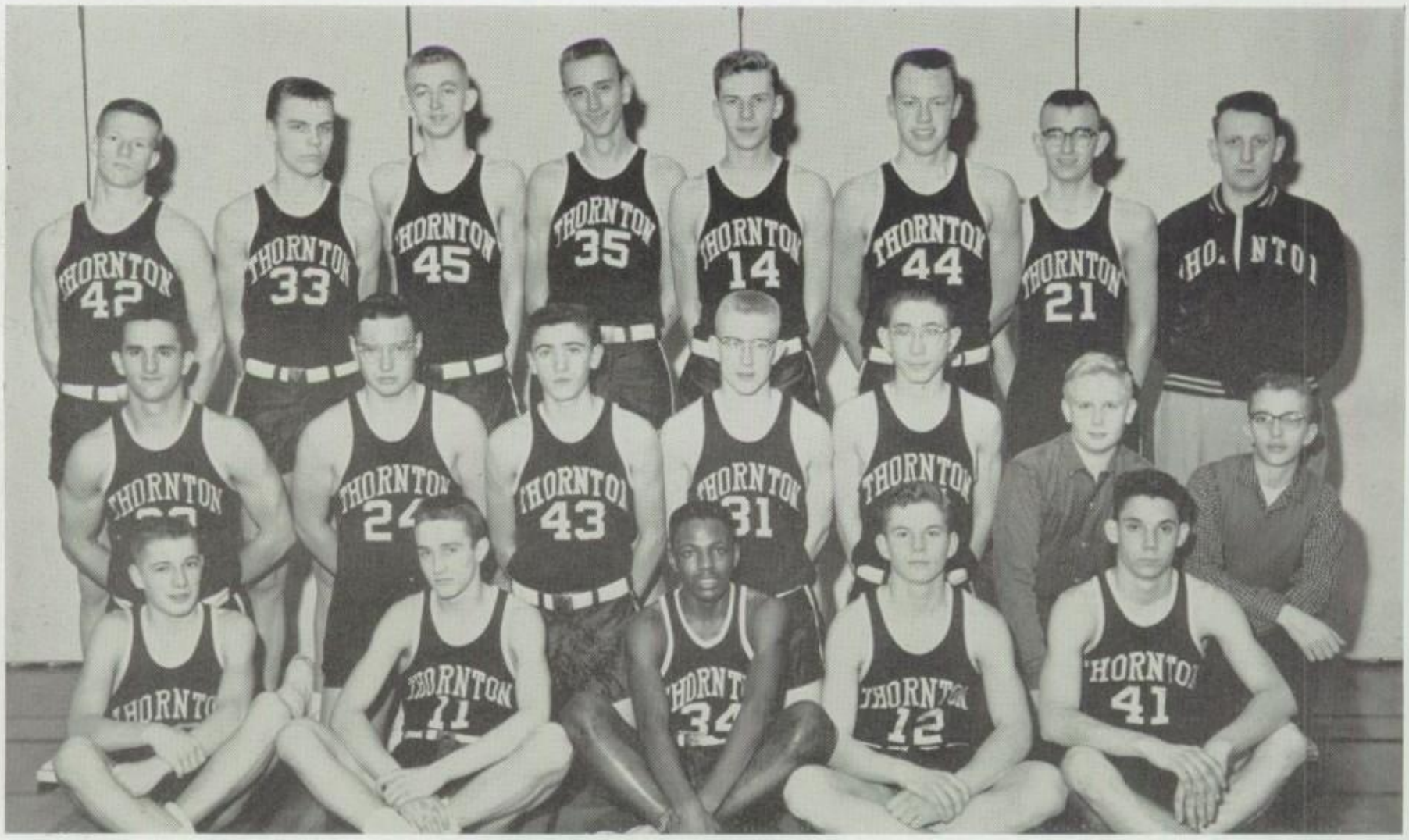

Row 1: Larry Sandberg, Ed Kern, Bill Bell, Brian Baumruk, Rich Lamp. **Row 2:** John DeMatteo, John Van Der Heiden, Dennis Brennan, Stan Thompson, Bob Caress, Don Hinrichs, Henry Michalesko. **Row 3:** Mike Behrens, Steve Pniewski, Guy Godman, Thomas Hayward, Phil Kolus, Bill Staat, Doc Phillips, Coach Bob Anderson.

FRESHMEN

Thornton's freshman basketball squad completed their season with a record of six wins and seven losses. In the thirteen games played, they scored a total of 486 points to their opponents' 445. The team was under the direction of Mr. Sterling Scott.

The freshmen played their best game when they trounced Evergreen Park, 64-27.

FROSH SCORES

Thornton	20	Leyden	32
Thornton	25	Fractional	31
Thornton	33	Blue Island	46
Thornton	64	Evergreen Park	27
Thornton	55	Kankakee	53
Thornton	37	Argo	40
Thornton	24	Bloom	27
Thornton	38	Leyden	30
Thornton	18	Fractional	33
Thornton	47	Blue Island	25
Thornton	30	Bloom	33
Thornton	41	Kankakee	34
Thornton	54	Argo	34

TOURNAMENT PLAY

Thornton's varsity Wildcats scored their highest point total in the victory over Morgan Park Military Academy, 97-47. This game was the first for Thornton in the Blue Island Regional. In the second contest of that tourney, the Cats beat Carl Sandburg, 85-52, and then walloped Blue Island, 54-36, in the third game. In the first game of the sectional at Harvey, the Cats rolled over Wilmington, 60-50, but in the championship game were shut out by Bradley, 57-53. Bradley was subsequently defeated by West Aurora in the supersectional.

Andy Wilson, Frank Lentfer, Paul Jackson, and Bart Pettice will all be back next year.

Freshman Squad

Row 1: Kenny Bartosh, Marv Keeling, George Taylor, Tom Drefhall, Fred Lindsay. **Row 2:** John Coutchie, Dave Falica, Gill Schultz, Elijah Hardy, George Ensminger, Renault Banks, Coach Sterling Scott. **Row 3:** Ed Ceres, Allan Dehnert, Joe Chilton, Vern Dolberry, Wilfred Henry, Bob Higginson, John Kwasny.

Cheerleaders

Row 1: Sandy Smith, Pat Fleming, Lorraine Ritsema, Sandy Lotz, Mary Pat Roach, Edwina Walker. **Row 2:** Bonnie Winslow, Liz Mylenki, Carol Logan, Sharon Thyer, Margie Renstrom, Carolyn Turngren. Bob Havice, Wildcat, in front.

We appreciated the

Game Ushers

Row 1: Mr. Ted Sturm, Don Paulsen, David Zilligen, Jerome Fiorovante, Dennis Wyma, Tony Doszak. **Row 2:** Gerard Iserloth, John Williams, Bob Kooyenga, Louis Miller. **Row 3:** Duane Stiegman, Ken Segraves, Bill Mayer.

Lettermen's Club

Seated: Paul Jackson, sergeant-at-arms; Ken Drazba, 1st vice-president. **Standing:** Larry Simpson, 2nd vice-president; Skip Chisser, president. **Absent:** Ed Radtke, treasurer; John Hebert, secretary.

sideliners . . .

Building up school spirit was the tough task of the cheerleaders. Under the direction of Miss Broo, they prodded and cajoled, scolded and praised the spectators, and kept them just plain busy yelling.

Ushers kept the crowds in line—"down in front" at football games and off the floor at basketball.

Lettermen's Club represented all the boys who won athletic letters this year and previous years. They sold refreshments at the basketball games.

Girls Club refreshment crew were the diligent ones who kept football fans happy with plenty of snacks—cokes, hot dogs, popcorn, and candy.

Refreshment Crew

Arlene Bos, Ellen Mayfield, Sophie Bremner, Judy Paul, Diane Thornton, Mary Ann Wahlen, Diane Peterson, Judy Turngren, Sue Grometer.

. . . . and halftimers.

Color Guard

John Dunker, Greg Allison, Reginald Moore, Leon Redmon, Roy Sowers.

Ever since its organization in 1916, Thornton's band has had a major part in providing fans with entertainment at home games. Ability to perform intricate maneuvers and play well is a credit to Mr. Lyle Hopkins, their director.

Opening ceremonies at football games meant posting the colors and playing the national anthem. At halftime, maneuvers were changed with each game to fit the season and to honor visiting teams.

Twirlers led the band in formations and halftime feats. Wearing their new uniforms, these masters of the baton thrilled spectators with their fancy hand work. Majorettes and drum major were under the direction of Mrs. George Wagner. By basketball time a new group of junior varsity twirlers was giving a creditable performance.

Marching Band practices on the Thornton football field.

J V Twirlers

Row 1: Jenny Nimon, Eileen Porte, Evalyn Wettour, Barbara Berner. **Row 2:** Judy Hutter, Sharon Sikma, Coleen Morrison, Joy Strobo.

Tom Porter attempts to pin his Bloom opponent.

Thornton's varsity wrestling squad, under the coaching of Ted Czech, captured a co-championship with Blue Island in the South Suburban League with a 10-3-3 record. They then went on to gain a second place in the regionals and also a second at the sectionals. Represented by four fellows, they won fifth in the state with 31 points—Larry Simpson and Ken Moore capturing first place in their respective classes—thus ending the season in a big way.

Varsity Wrestling Squad

Row 1: Ray Lenart, Hayward Sumner, John Smart, Tom Porter, Tom Knowles, Roman Krygier.
Row 2: Pete Eckert, Joe Coleman, Jack Falica, Larry Simpson, Charles Boswell, Teddy Baker.
Row 3: Ed Lewis, Bill Hawkins, Ervin Robinson, Ken Moore, Tom Wiltrakis, Bob Landowski, Chuck Wentzel.

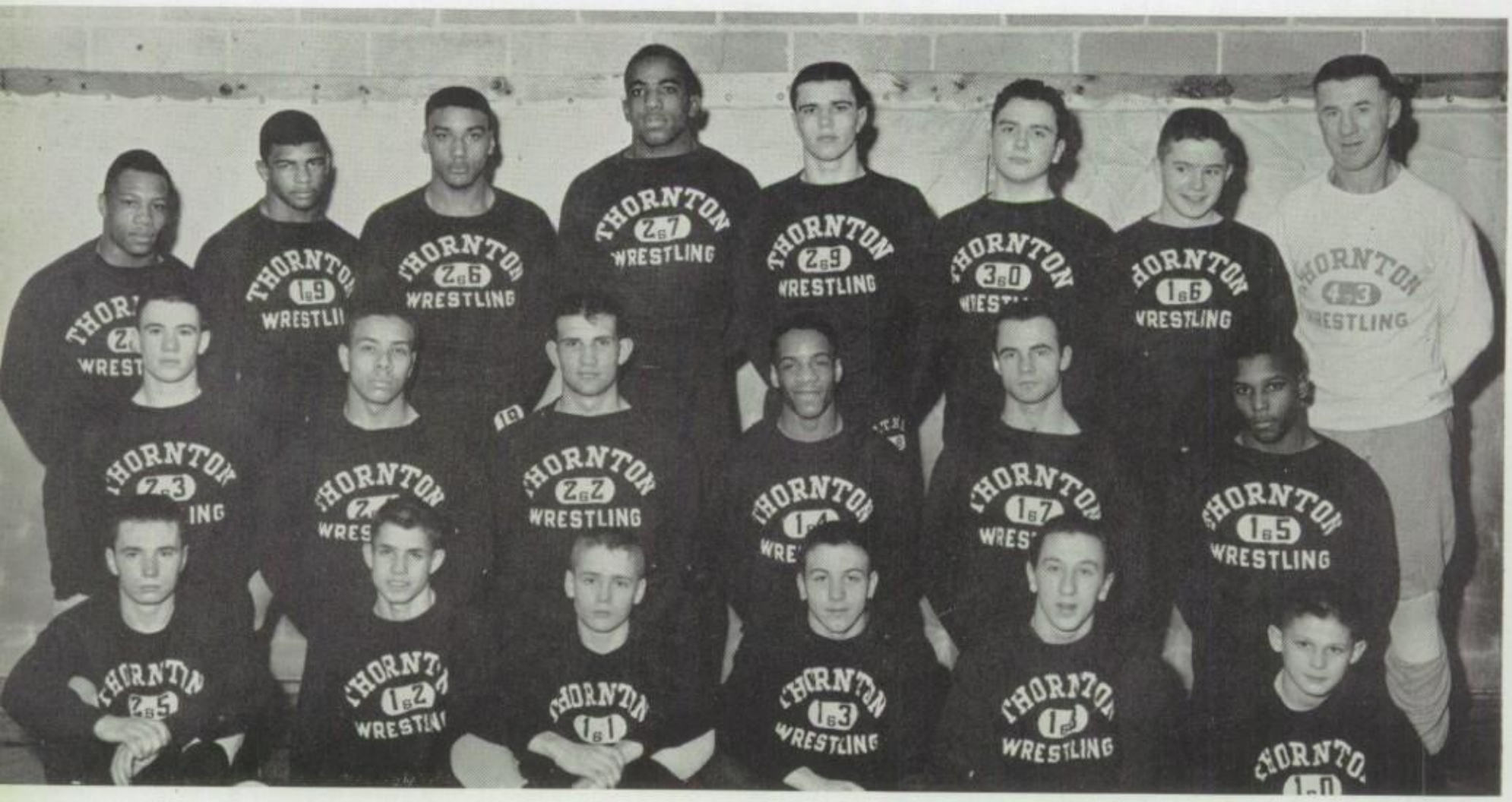

We wrestled . . .

Coach Czech looks over an injury to Teddy Baker in the Bloom match.

Frosh-Soph Wrestlers

Row 1: Leonard Liggins, Dwight Lewis, Leonard Fiocco, Joe Hawkins, Wayne Miller, Darryl Brown, Steve Galbreth, Carson Spear. **Row 2:** Richard Malm, Casey Cetnar, Eirtis Adams, Bob Glazbrook, Ray Maurer, Abbidula Randle El, Terry Phillips, Larry Bult, Warren Corrado, Jim Conley. **Row 3:** Joe Samas, Jim Mason, Roger Hirschman, Bruce Peterson, Jerry Torrence, Phillip Fredricks, Ron Wilson, Allan Bruggeman, Bob Sheahan, Bob Clodfelter. **Row 4:** Herbert Hoover, Rich Vaughn, Bernard Rosebrough, Lance Erickson, Jack Dabon, Tyrone Hardy, Vic Weber, Jim Mackey, Steve Twining. **Row 5:** Coach Ted Czech, Jesse Peoples, Joe Cross, Rich Tesar, John Klein, Allan Johnson, Bill Hall, Bob Gedzun, Jerry Gruszczyk, Rich Grippando.

Bernard Rosebrough attempts to lift his opponent into a bear hug.

VARSITY SCORES

Thornton	27	Hirsch	14
Thornton	23	Waukegan	23
Thornton	27	Tilden	21
Thornton	25	Fractional	19
Thornton	19	New Trier	20
Thornton	33	Blue Island	12
Thornton	33	Lockport	16
Thornton	15	Oak Lawn	27
Thornton	36	Kankakee	6
Thornton	20	La Grange	20
Thornton	28	Bloom	11
Thornton	29	Pekin	14
Thornton	50	Peoria Central	0
Thornton	28	Joliet	12
Thornton	19	Leyden	19
Thornton	16	Reavis	25

10 Wins 3 Losses 3 Ties

WRESTLING SEASON

Thornton's varsity wrestling team, coached by Ted Czech, came up with a 10 win—3 loss—3 tie record this year. They accomplished this feat with the aid of four outstanding wrestlers—Teddy Baker, Bill Hawkins, Larry Simpson, and Ken Moore, who represented Thornton at the state meet. Teddy Baker, 127 pounds, had a 12-2 season record; Bill Hawkins, 145 pounds, had a 12-2-1 along with Larry Simpson, 133 pounds, who won first in state. Ken Moore, heavyweight, also state champion, had a record of 16-0, including 10 wins by pins.

Thornton has had thirteen first place state champions in the past six years, a record any school can be proud of.

The frosh-soph wrestling squad compiled a record of 11 wins and 2 losses for the '57-'58 season. Under the supervision of Coach Jack Robinson, the team scored a total of 423 points to their opponents' 154 points.

The team did well in individual scoring too. Wayne Miller, Leonard Fiocca, and Allen Johnson all finished the season with impressive records of 12 wins and 1 loss. Joe Hawkins, Henry Torrence, Bernard Rosebrough, Jerry Gruszczyk, and Abbidula Randle El had 11-2 records. Returning varsity, plus prospects, make next year's potential very good.

. . . and swam.

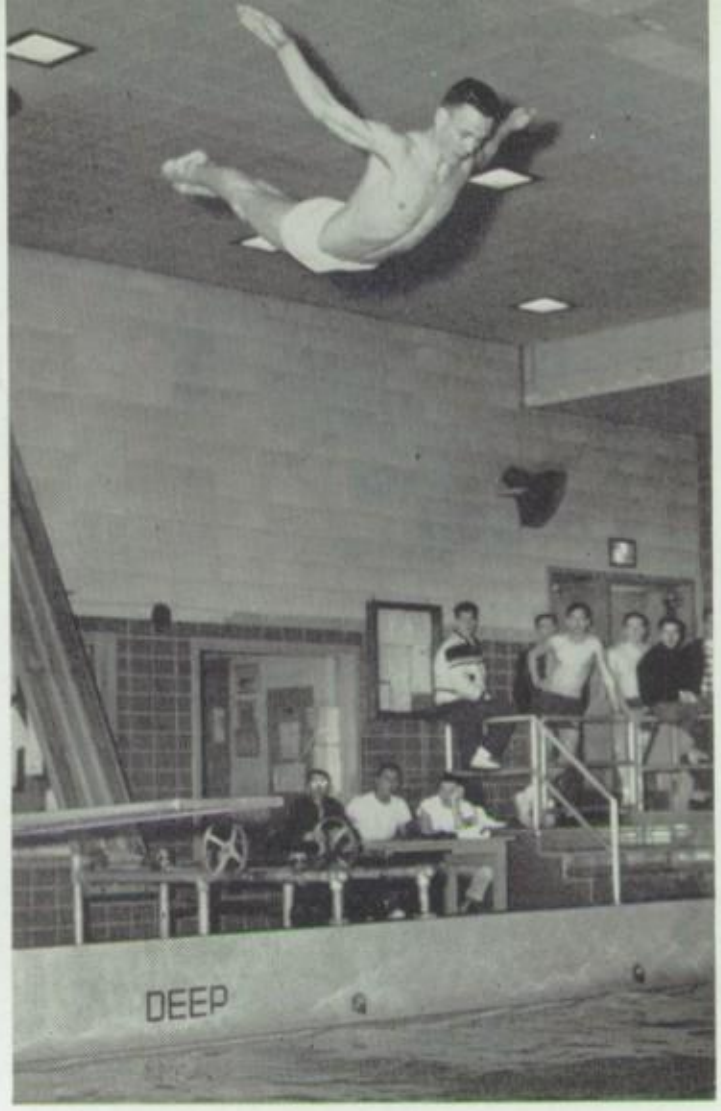

Mickey Phalen does a swan dive.

VARSITY SCORES

Thornton	74	Leyden	12
Thornton	66	Argo	19
Thornton	74	Fractional	12
Thornton	58	Morton	29
Thornton	61	Lockport	16
Thornton	23	Oak Park	63
Thornton	45	Elgin	41
Thornton	66	Fractional	20
Thornton	55	Fenger	31
Thornton	71	Bloom	15
Thornton	48	Riverside	38
Thornton	68	Hammond	18
	11 Wins	1 Loss	

Row 1: David Ahrens, Bob Ring, Mike Phalen, Mike McMurry, Paul Oberg, Eric Oberg. **Row 2:** Jack Schiltz, Nelson Smith, John Baldwin, Byron Markee, Bob Lattz, Bob Burdett, Ken Osika, Dick Sella. **Row 3:** Chuck Walter, Curt Jacobs, Bob Steder, Larry Asmussen, Thomas McCaslin, Dave Nelson, Ron Deady, Coach Frank Froschauer.

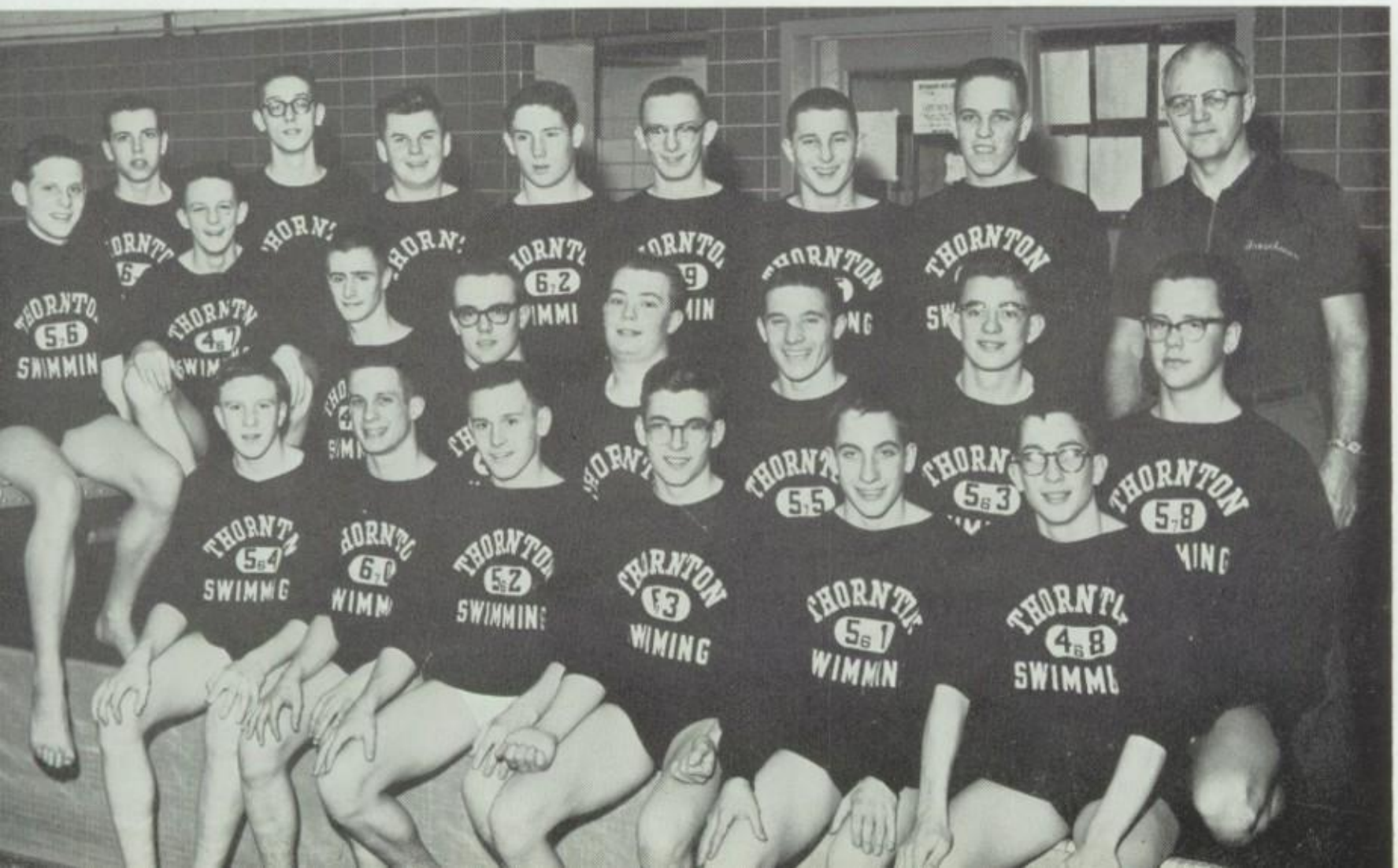

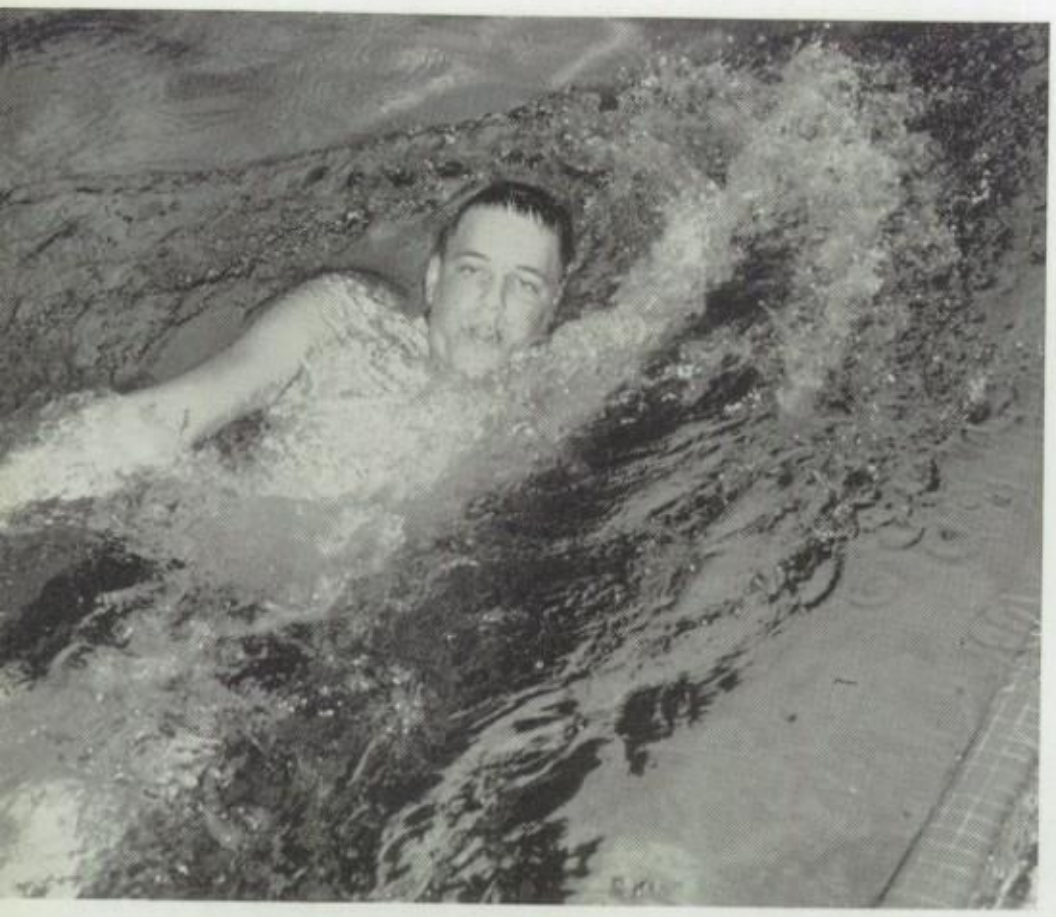

Ron Deady does a backstroke.

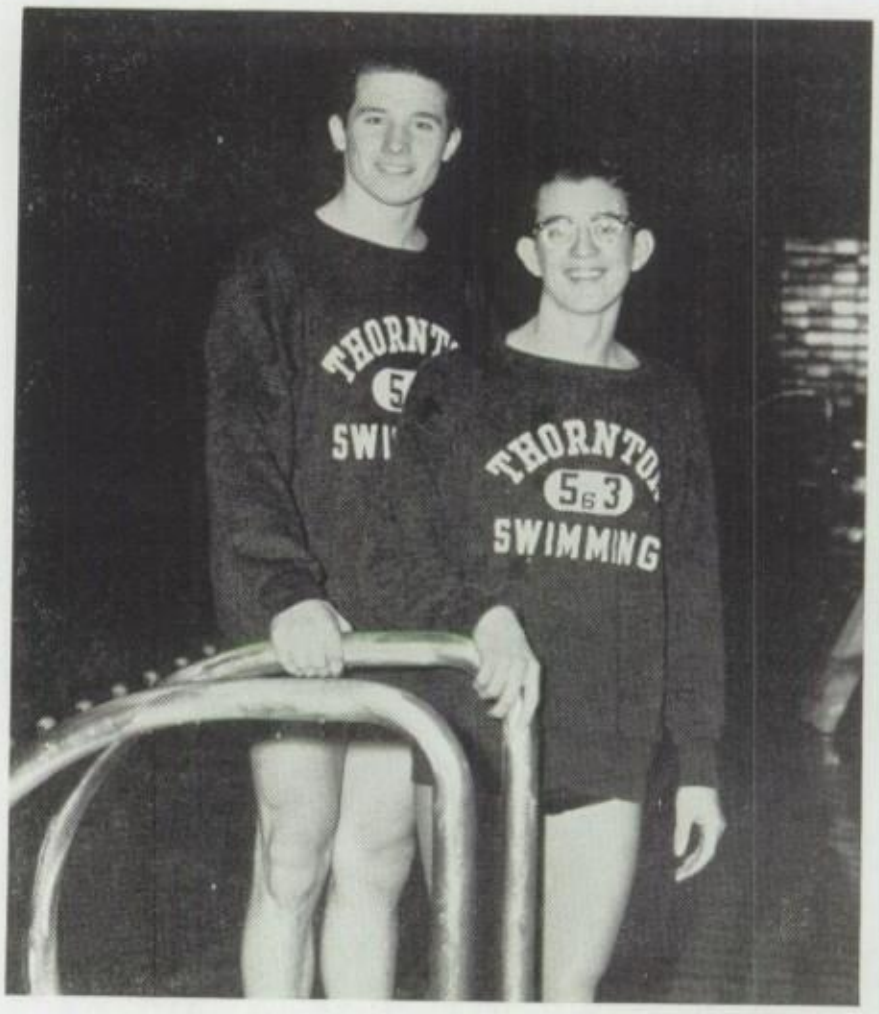

Two Sophomores who gave the varsity a lot of support—Bob Burdett and Klem Osika.

VARSITY SWIM SEASON

Thornton's varsity swimming team earned their thirteenth consecutive South Suburban League championship this year. The victory was decisive, with Thornton, 80; Fractional, 39½; Bloom, 38; Lockport, 19; Leyden, 8; Argo, 4; and Kankakee, 2 points. Blue Island did not participate.

The champions had a season record of eleven wins and one loss, accompanied by the conference meet victory. Coach Froschauer's team was considerably helped by two outstanding sophomores, Klem Osika and Bob Burdett. They were among the high scorers along with Larry Asmussen, Ron Deady, and Mickey Phalen.

The Mermen started the season with five consecutive wins, the first being a 74-12 victory over Leyden. They continued by defeating Argo, Fractional, Morton, and Lockport. Thornton then received its only loss of the season from Oak Park, 62-23. The team recovered from its defeat by beating Elgin, Fenger, Bloom, Riverside, Hammond, and Fractional.

Thornton won the conference meet, setting three new league records: Robby Ring, sophomore, broke the 100 yard butterfly; Larry Asmussen, junior, set the 100 yard conventional breaststroke; and Mickey Phalen, senior, set a diving record.

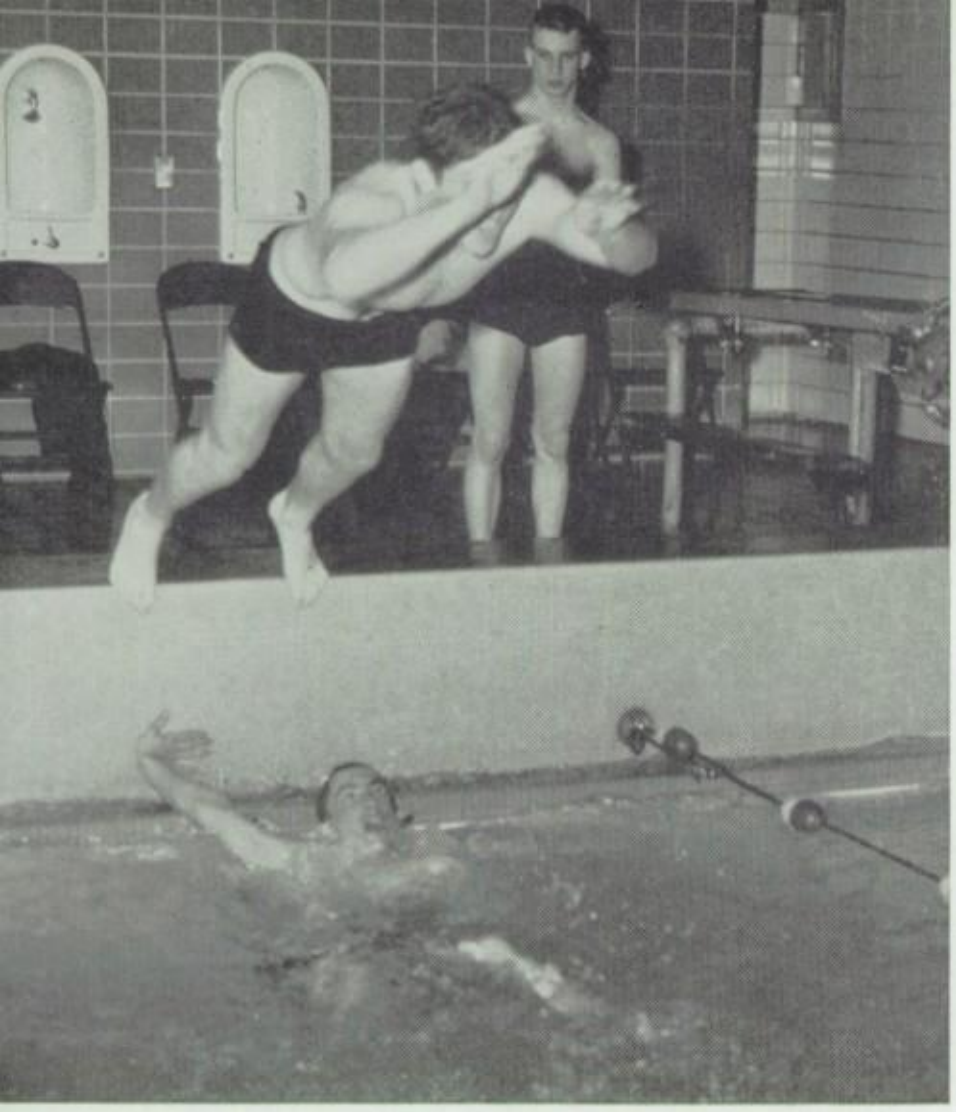

Relay Race—Larry Asmussen dives in as Paul Oberg touches edge of pool. Bob Ring watches on the side.

FROSH-SOPH SEASON

Thornton's frosh-soph swimming team, under the coaching of Mel De Graff, had very startling success. Not satisfied with a 10-0 record, they went out to win the conference meet for the fifth straight year since frosh-soph participation first began in 1954. Also during this terrific season, they broke or set every frosh-soph pool record established at Thornton. Dave Ahrens, Bob Smith, Paul Oberg, and Eric Oberg were the outstanding scorers throughout the competition.

The frosh-soph squad began their spectacular ten-win streak by defeating Leyden and Argo, 69-17 and 62-24, respectively. They then went on to sink Fractional twice, 74-12 and 73-13, and Bloom once, 68-18. They also drenched Lockport, 57-20; Fenger, 62-24; and Morton, 58-28. Their closest meets were against Oak Park and Riverside, which they won 51-35 and 52-34, respectively. They took the conference championship, exceeding twice the nearest opponents' points with 100 points. This made a total of 726 points to their opponents' 271.

Sophomore Swimmers

Row 1: Billy Asmussen, Douglas Liehr, Dave Krass, Bob Jones, Steve Van Der Vliet, Fred Morashe, Dave Carr, Wally Burress. **Row 2:** Bob Smith, Harold Reill, Anthony Doszak, Bob Robson, Don Golden, George Ludwig, Ron Walter, Harold Schroeder, Jack Schmidt. **Row 3:** Warren Litsch, Bob De Young, Nick Altavilla, Jim Thornton, Roger Shipe, Len Johnson, Jon Pavelin, Chuck Pals, John Junkunc, Bob Kisler. **Row 4:** Coach Mel DeGraff, Bill Johnson, John McConnell. Jerry McMillan, Doug Diggle, August Lentz, Jim Hansen, Terry Schurki, Bob Kiser, Jerry Badeusz, Al Randall.

Baseball practice—Paul Jackson slides home. Bill West, catcher; Bob Blaha, coach.

Hit home plate . . .

VARSITY BASEBALL

Baseball came in with the spring, and along with it came fair weather and early practice out-of-doors. With five returning lettermen, prospects for Coach Bob Blaha's team to better last year's six win-four loss record seemed very good.

These five lettermen were Bill West, first baseman and catcher; Walt Grayson, pitcher; Vern Church, pitcher; Art Flores, infielder; and Paul Jackson, outfielder. Other returnees of help to the team were Billy Cantrell, Bob Callis, and Jerry Lotz, seniors; Marty Shipe, Jim Ring, and Dennis Neath, juniors.

Varsity squad began the season with two out-of-town games with Rich and Morton. After returning home for a meet with Joliet, they again took to the road for games with East Chicago, Blue Island, Joliet, and Kankakee. Other games were with Lockport (H), Leyden (A), Fractional (H), and Argo (A). The climax came when they met Bloom, their strongest opponent in the South Suburban League, on the rival team's field in Chicago Heights.

Varsity Baseball—Row 1: Dennis Neath, Joe Hemingway, Art Flores, Billy Cantrell, Vern Church, Robert Houts. **Row 2:** Joe Bulik, Paul Jackson, Ken Matthies, John Marchino, Bart Pettice, Bill Starzyk, Marty Shipe, Coach Bob Blaha. **Row 3:** Bill West, Jerry Lotz, Walt Grayson, Jim Ring, Dave Lezeau, Bill Labuda, Jim Bednar.

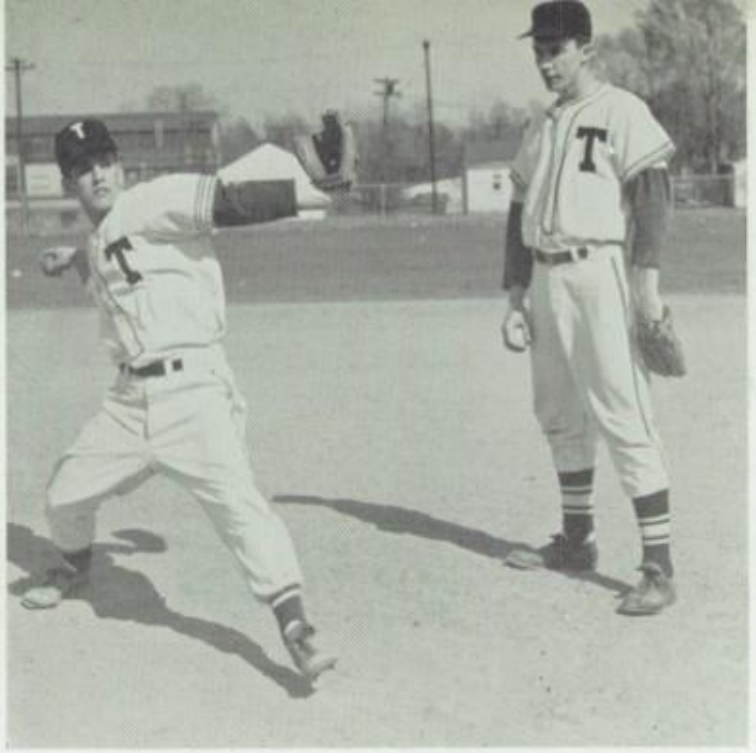

Walt Grayson studies Vern Church's pitching technique.

Frosh-Soph practice—Bob Gundaker, catcher; Wayne Miller, batter.

FROSH-SOPH BASEBALL

Prospects for this year's frosh-soph baseball team, under the coaching of Ron Ferguson, were very good with the returning of five lettermen and a strong freshman group. Lettermen were Ed Kern, pitcher; Wayne Miller, outfielder; Jim Alpert, outfielder; Nick Altavilla, outfielder and pitcher; Bob Gundaker, catcher. Other returnees were Brian Baumruk, John De Matteo, Vince Coppens, Bob Caress, Allen Dehnert, Claude Kracik, Terry Johnson, John Kwasny, and Gil Schultz.

The squad had a twelve-game schedule with five non-conference meets and seven league games.

Frosh-Soph squad—Row 1: Fred Lindsay, Bill Sommer, Brian Baumruk, Bernard Arendt, Nick Altavilla, Vincent Coppens, Wayne Miller. **Row 2:** Patrick Mauro, Allen Dehnert, Don Lake, Bob Caress, Bob Gundaker, Tom Schroll. **Row 3:** Claude Kracik, Lowell Thomas, Ed Kern, John Kwasny, Jim Alpert, John DeMatteo, Terry Johnson, Gilbert Schultz.

. . . and broke the tape.

This spring the track team had eight returning lettermen from last year's squad. These lettermen included Captain John Hebert, half miler and mile relay; Ken Drazba, quarter miler and mile relay; Charles Burton, quarter miler and mile relay; Erv Robinson, dashman and half mile relay; Rich Nardi, discus; Charles Lambert, miler; Ron Rockett, high jump, broad jump and low hurdles; and Ken Moore, shot-put. With the exception of Robinson, Moore, and Lambert, who are juniors, the returning lettermen were seniors.

Other boys who also helped the team along were Wally Spangler, miler; Stan Hunter, pole vault; and Pete Eckert, dashman. Coaches of the varsity squad were Jack Robinson and Frank Bauman.

The cindermen were in the Mooseheart Relays and in seven other meets—three at home and four away. At home they faced Blue Island, Fractional, and Leyden. Wendall Phillips, University High, Morton, Lockport, Argo, Bloom, and Kankakee were their out-of-town opponents.

Varsity track—Ron Rockett takes the hurdles as Ken Drazba, Bob Morgridge, Ernest Davis, Charles Burton, and John Hebert watch.

Varsity squad—Row 1: Jim Jackson, Dennis Treadwell, Albert Denzy, John Henshaw, Tom Rossman, Tom Hough. **Row 2:** Leo Benson (student coach), Dick Lynn, Ernest Davis, Clarence Scott, Stan Hunter, Louie Hanacek, John Hebert, Teddy Baker, Pete Eckert. **Row 3:** Coach Jack Robinson, Ken Drazba, Ron Rockett, Ralph Ellington, Dan Perry, Chuck Burton, Chuck Lambert, Walter Spangler, Mickey Fisher, Coach Ted Czech. **Row 4:** Coach Frank Bauman, Tad Vanderhye, Tom Wiltrakis, Dan Jacobs, Rod Weal, Eddie Scott, Bob Mogridge.

Varsity relay—Frank Bauman, coach; Mickey Fisher, starter; Erv Robinson, Pete Eckert, Louis Hanacek, Teddy Baker.

F-S shot put—Allan Johnson goes into action as John Klein, Jim Hansen, and Allan Lindsay watch.

FROSH-SOPH TRACK

Frosh-soph tracksters were coached by Ted Czech. They participated in the same seven-meet schedule as the varsity. During the season they faced such tough opponents as Bloom, Lockport, Argo, University High (Chicago), Phillips (Chicago), Morton, Leyden, Blue Island, Fractional, and Kankakee. The conference meet was held at Blue Island.

Outstanding sophomore members of the team were Allan Johnson, Ron Walter, Joe Cross, Bernard Rosebrough, and Bob Ring. John Klein, Nick Nardi, Vern Dolberry, Jerry Gilmore, and Bill Asmussen were the freshman standouts.

Frosh-Soph squad—Row 1: Tom Macander, Allan Lindsay, Allan Johnson, John Klein, Tom McCaslin, John Tilton, Joe Cross, Meier Gunter. **Row 2:** Bill Johnson, William Bell, Clyde Gulley, Steve Galberth, Bernard Rosebrough, Bob Ring, Dwight Lewis, Joe Hawkins, Robert Smith, Michael Stanfa, Don Hinrichs. **Row 3:** Nick Nardi, Bob Kisler, Harold Abbott, John Harris, Don Westerhoff, Bob De Young, Gerald Gilmore, Ron Walter, Richard Grippando. **Row 4:** Renault Banks, Abbidula Randle, El Leonard Johnson, John McConnell, Wayne Bukwa, Coach Frank Bauman, Phillip Morley, Coach Ted Czech, Jim Hansen, Jerry Gruszczyk, Richard Tesar, Stephen Twining.

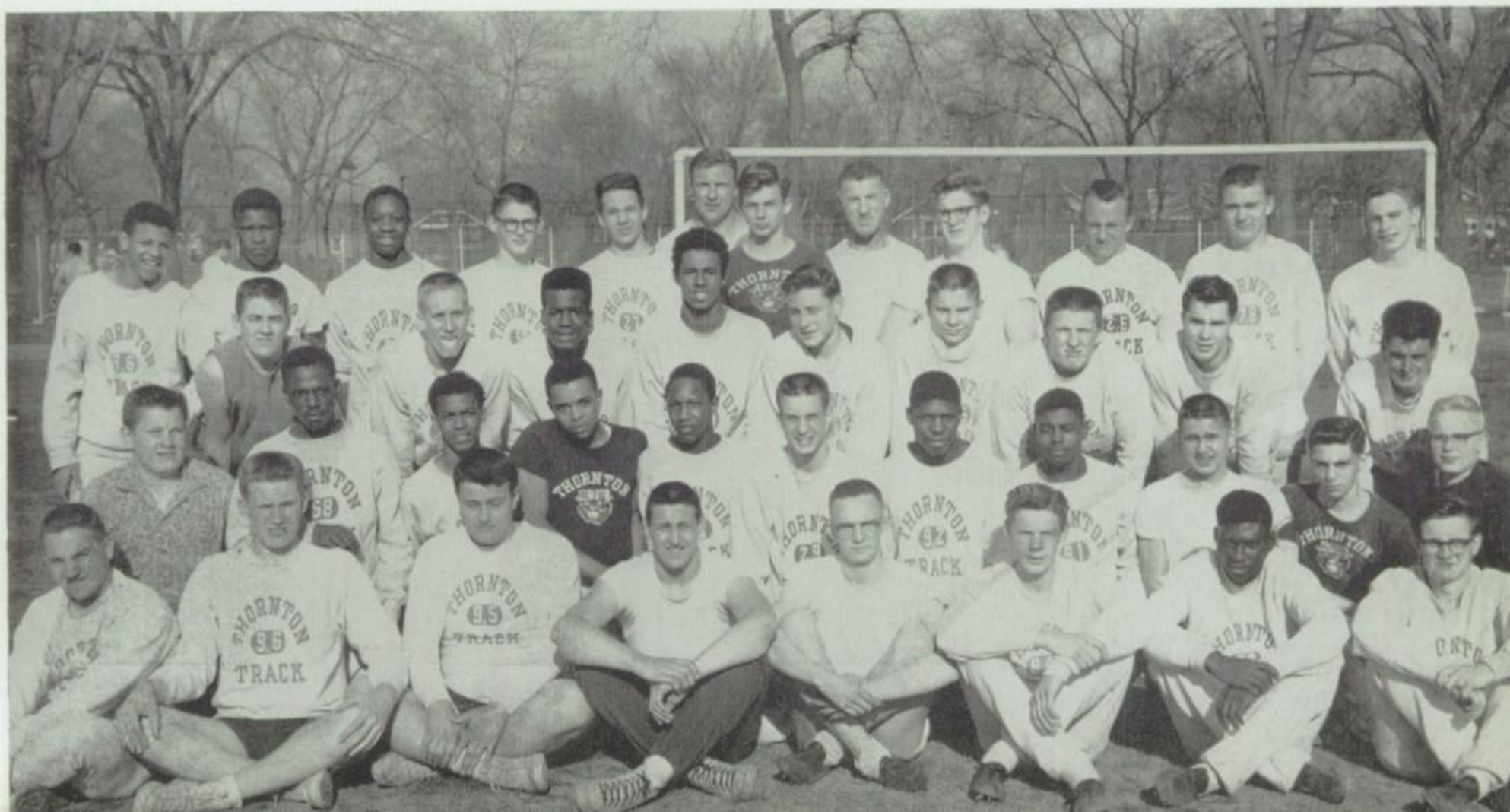

We teed off . . .

VARSITY GOLF

As soon as there were a few signs of spring, Thornton's golfers started to prepare for competition, under the guidance of Frank Froschauer.

John Corson and Bill Hambric, both seniors, were the only returning lettermen from last year's squad. A junior, George Roberts, and three sophomores, Len Fiocca, Sylvester Poremba and Steve Van Der Vliet, were a great help to the team.

Thornton's teemen participated in eleven meets —six triangular meets and five dual ones—besides the conference meet at Leyden. During the season the squad had an opportunity to play against Lockport, Bloom, Rich, Kankakee, Fractional, Blue Island, and Leyden.

FROSH-SOPH TENNIS

Frosh-soph netmen, under the supervision of the coach, Robert Sutor, were determined to show their prowess. They had three returnees—Charles Cerny, Fred Needham, and Gary Gibson—plus some new members. The team participated in thirteen meets—six at home and seven away. Blue Island was the scene of the league meet.

John Corson shows Bill Hambric and Stan Seiner how it's done.

Golf squad—Row 1: John Corson, Gene Roeder, John Cherry, Bill Hambric, Stan Seiner. **Row 2:** Leonard Fiocca, Sylvester Poremba, George Roberts, Doug Etchason, Steve Van Der Vliet.

and lobbed the ball.

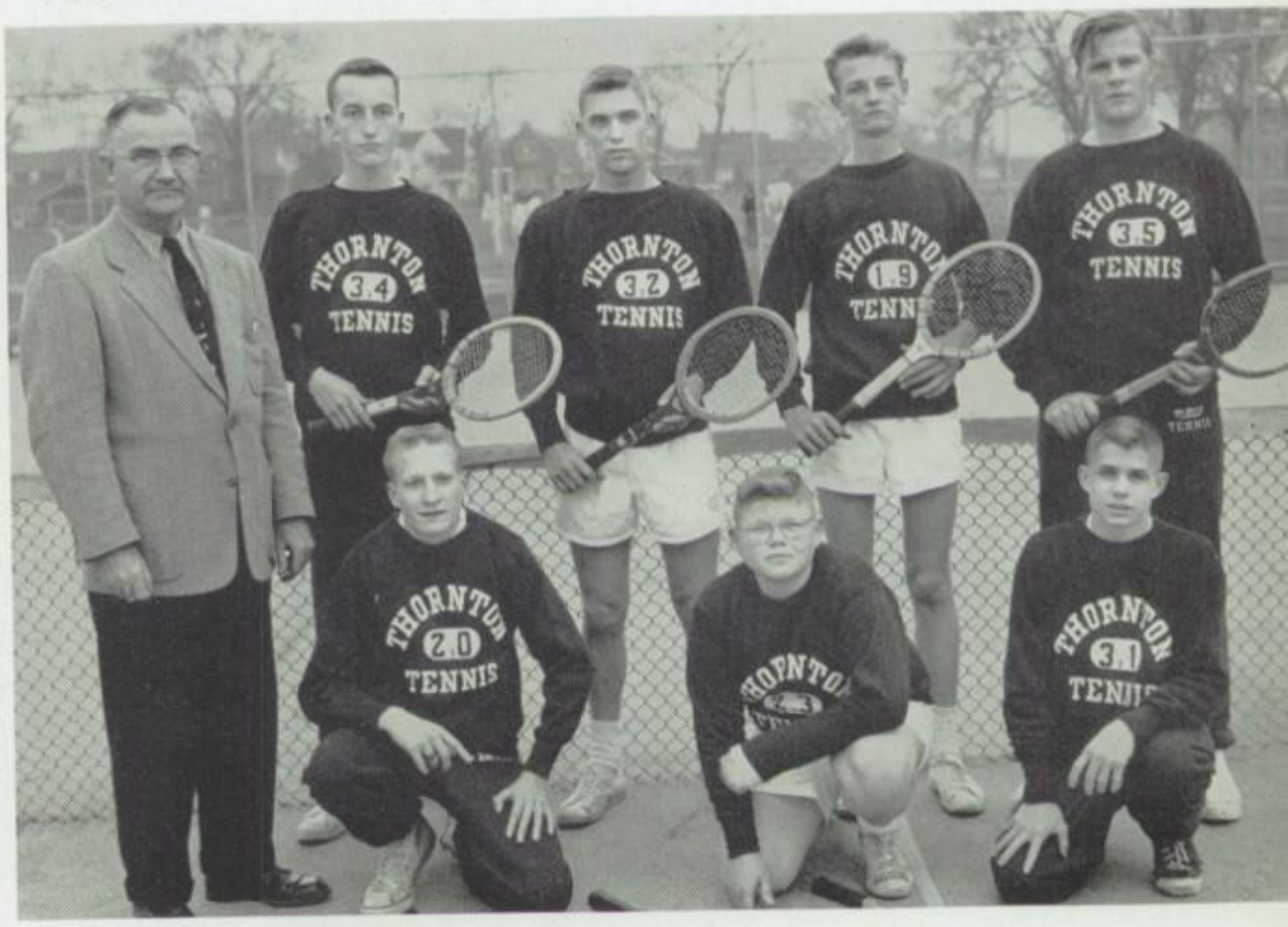

Varsity tennis—Row 1: Coach Charles J. Moore, Kenneth Cherry, Claudie Lo Piccolo, Hayward Sumner. **Row 2:** Dudley Hopkins, Jim Vinke, John Cherry, James Walenga.

Thornton's varsity tennis team, under the supervision of Coach Charles Moore, had very good prospects for a bright season. The varsity netmen used the Broadway courts, while the frosh-soph used the Buda and Park courts.

The squad had five returning lettermen, two of whom qualified for state finals last year. These five returnees were John Cherry, Jim Vinke, captain, Ken Cherry, Jim Walenga, and Chuck Kaiser, all of whom were seniors. John Cherry and Jim Vinke were the state qualifiers. Other players helpful to the team were Jim Rice, junior; Andy Wilson, junior; John Adler, sophomore; Dudley Hopkins, junior, and Larry Stone, junior.

Frosh-Soph tennis—Row 1: Clark Hallman, Jim Donahue, Bob Davidson, John Van Kley. **Row 2:** Bob Johnson, David Deverick, Norbert Loose, Fred Needham, David McRoberts. **Row 3:** Gary Gibson, Bill Gedzun, David Ossowski, Coach Robert C. Sutor.

We even had intramurals

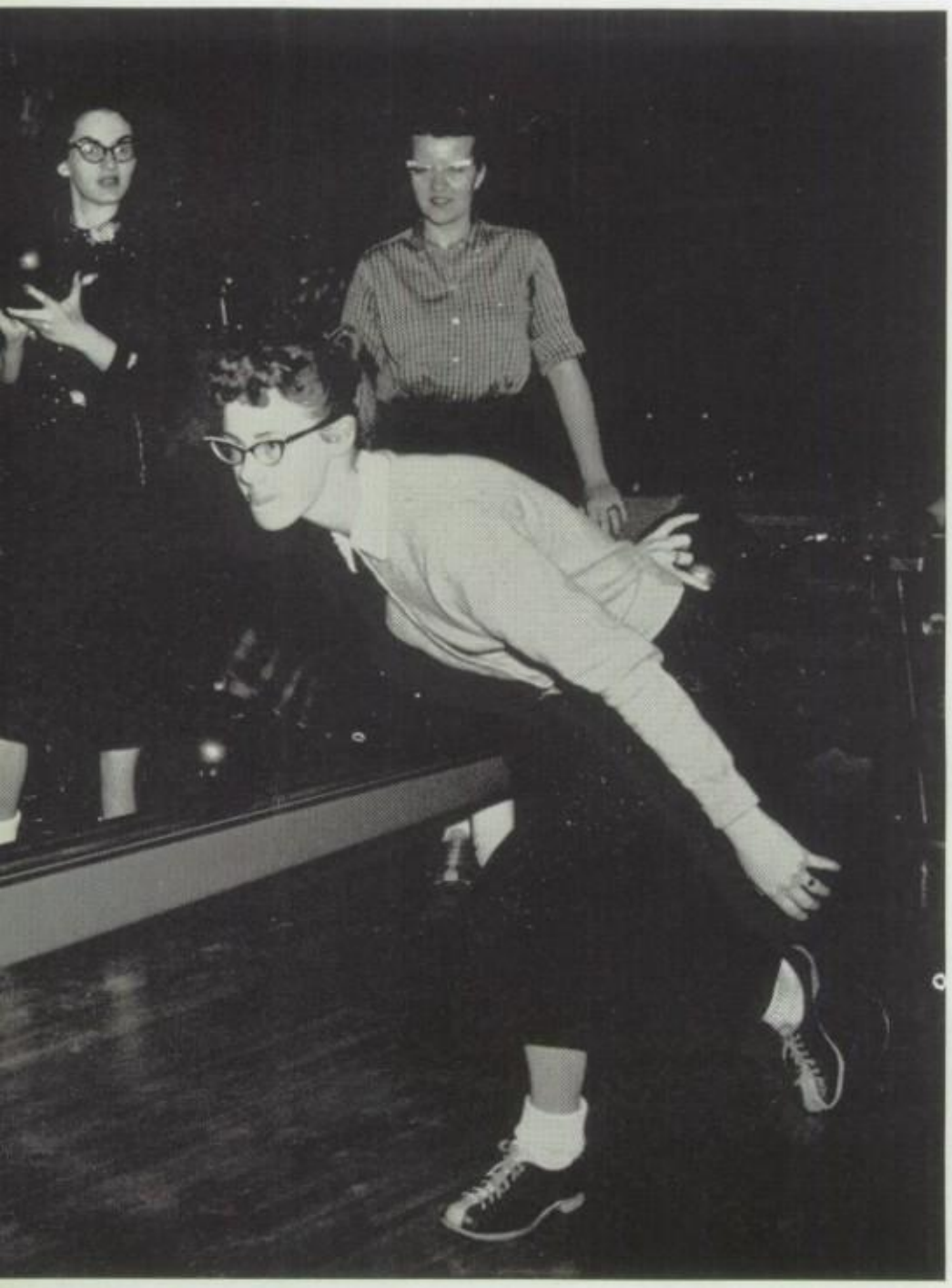

Bowling—Phyllis Chadwick shows how it's done as Jackie Causgrove and Sharon Thul watch.

Girls Athletic Association functioned as if no scheduling problems existed. The usual seasons of sports, plus a new one—bowling—were organized and girls won their big and little T's as always.

This was the year for the swim pageant, too, and that was produced as "Spectrum Spectacular", in the big pool, on March 27, 28, and 29.

GAA is an organization to give girls a chance to have fun while learning good sportsmanship and making new friends. Sports offered are recreational swim, volleyball, synchronized swim, badminton, shuffleboard, ping-pong, tennis, and bowling. Completed seasons are the basis of awards.

All activities are governed by a board of three sophomores, four juniors, five seniors, and two faculty—Mrs. Beier and Miss Sutton.

Parents Play Nite in the fall and a picnic in the spring were two other activities of GAA.

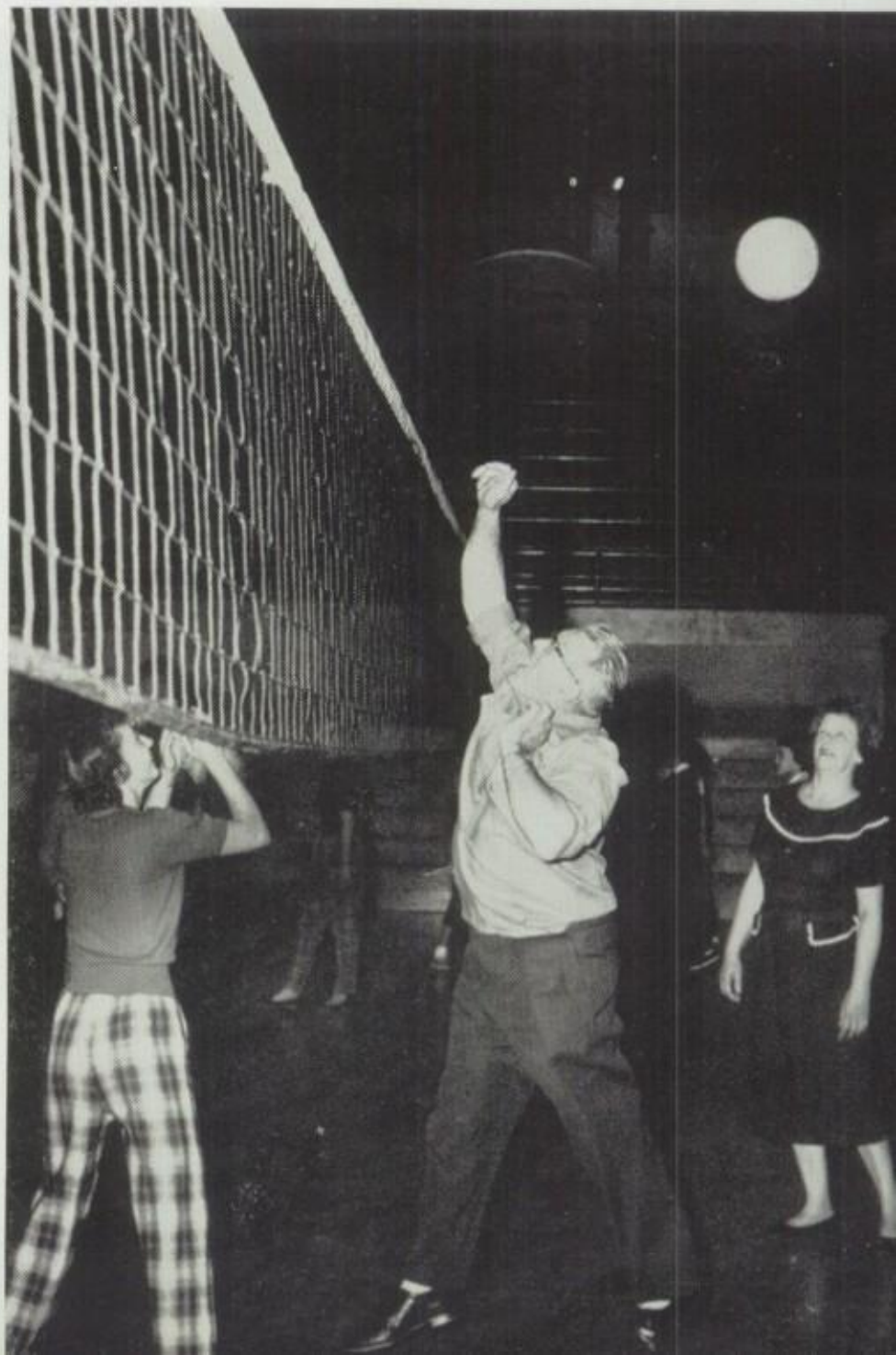

Volleyball—Pat Bukovac, Mr. Zanders, Mrs. Zanders.

as before . . .

Badminton—Edith Krauter, Mrs. Krauter.

Table Tennis—Somebody's dad got quite a workout.

GAA Board, Officers

Row 1: Pegi Connor, president; Carol Van Kley, vice-president; Barbara Buck, secretary; Pam Zesch, treasurer. **Row 2:** Anna Dickelman, Roberta Jaworski, Gerrie Jurek, Jackie Myers, Diane Reeder, Joan Kruse. **Row 3:** Peggy Rotkvic, Judy Decker, Frances Vena, Mary Short, Bonnie Cates, Rita Dascenzi.

. . . and developed some real champs.

Because of the split sessions, intramural sports had to overhaul plans this year. In spite of a somewhat decreased participation, all the old games like basketball, table tennis, shuffleboard, checkers, and chess were still offered in the fall; twenty-six basketball teams were formed in mid-winter; and softball, golf, and horseshoes were added as spring sports.

Boys were notified about their schedules through their homerooms. Meets were held after school from 2:00 through 6:00 p.m. to accommodate boys leaving school at 1:00, 3:00, and 5:00. To the winners of each of the teams, emblems were awarded throughout the year.

Even with their heavy teaching schedules, gym instructors found time to sponsor intramurals.

Shuffleboard—John Pinozzo, Mr. McAlvey, Don Weisgerber.

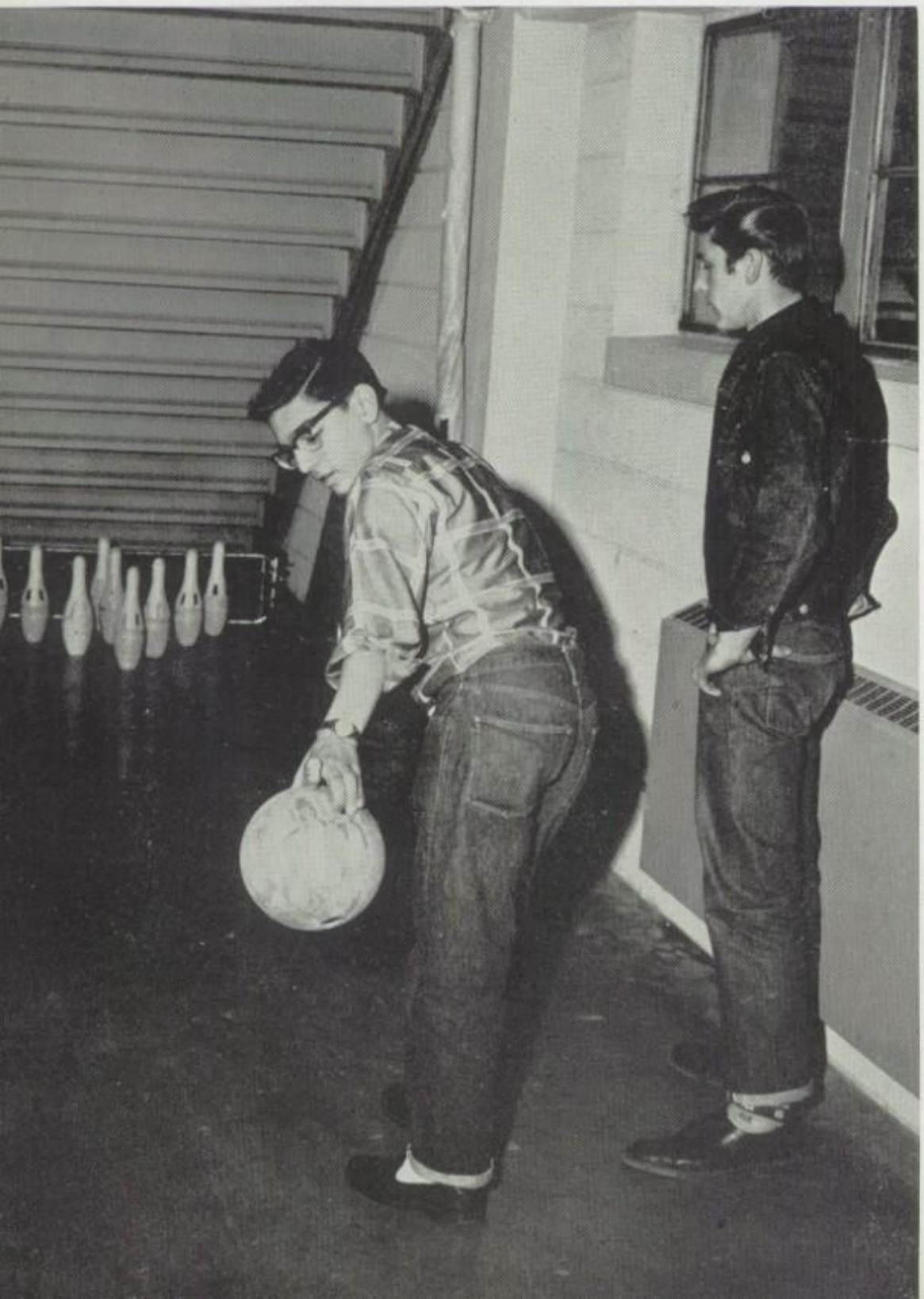

Bowling—Norman Mangano, Bob Williams use plastic balls and pins.

Basketball Champs

Row 1: Jerry Lotz, Dave Walvoord, Doug Etchason, Bill West, Charles Walther, Bob Callis. **Row 2:** Richard Vamp, Jerry Markwell, Ed Kern, Tom Hurtt, Jesse Hoover, Fred Hunter, Gene Jarog.

Smash—Jerry Baer, Stan Hunter.

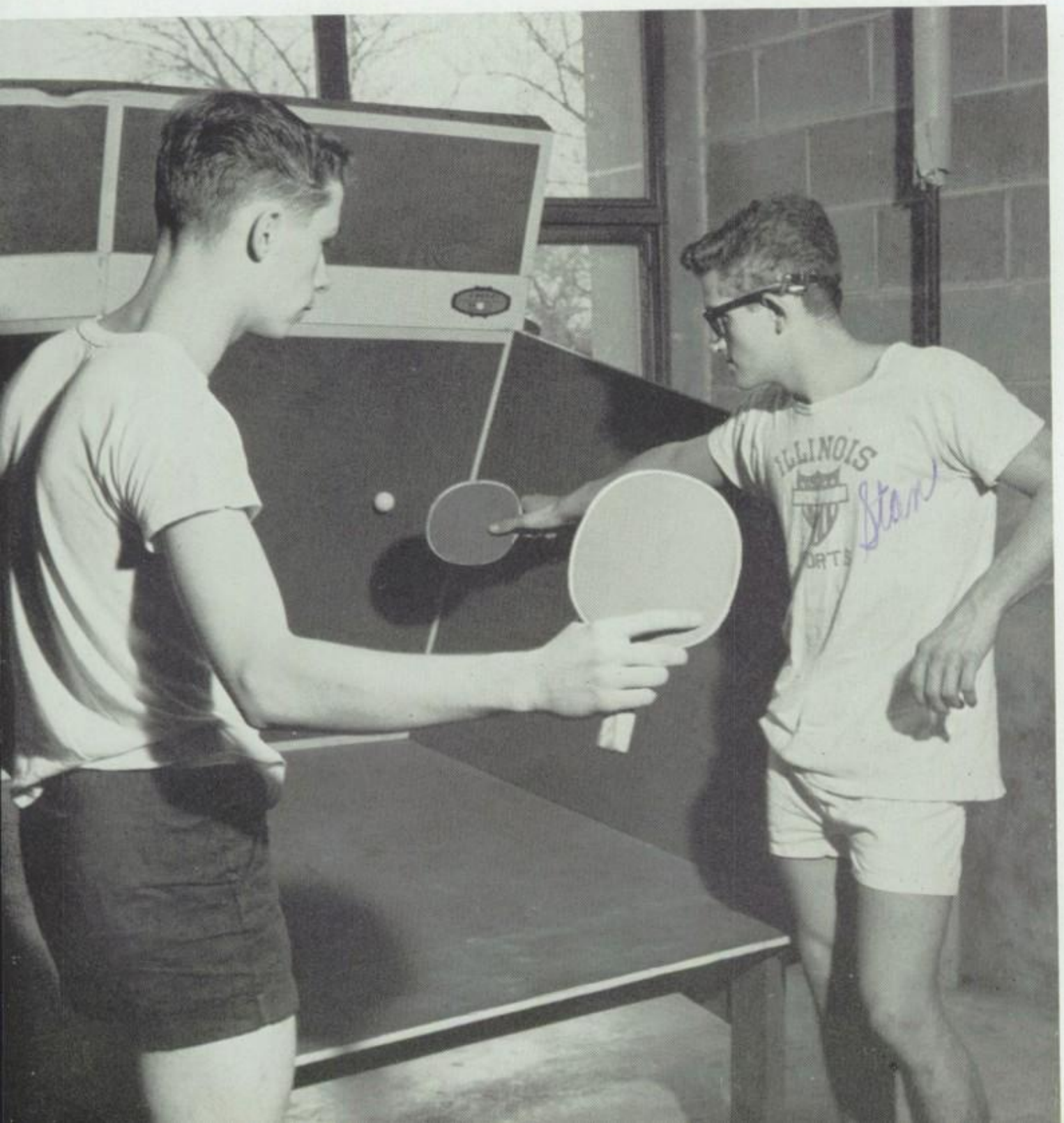

Clubs survived the big changes.

KIP was busy as ever . . .

This year's shift schedule curtailed the number of forum meetings of KIP, Thornton's student council, but didn't affect projects undertaken. Mr. Hanrahan, new council adviser and also new member of the faculty, found a live-wire organization to work with.

KIP gets its name from the school motto, "Knowledge Is Power." Every Thornton student is a member. Two main bodies make up the council—the forum and the board. The forum is the group of representatives from each homeroom, but the board and officers are elected by the student body as a whole. A week of campaigning in the spring is followed by the election of the major officers and of most of the board—five seniors, four juniors, and three sophomores. Two freshman members are elected the following fall. Board members and officers make policies and plan activities; forum members report to their homerooms the matters discussed in forum meetings plus policies decided by the board. A suggestion box outside the KIP office gives every student a chance to express his ideas.

KIP Officers; Board

Row 1: Rog Carr, treasurer; Kenneth Buck, 2nd vice-president; Sandy Asher, 1st vice-president; Ed Radtke, president; Ellen Mayfield, secretary; Sandy Smith. **Row 2:** Carolyn Turngren, Don Pebworth, Judy Duckworth, Bonnie Willing, Bonnie Winslow, Jerry Kernagis. **Row 3:** Ron Lewis, Dave Nelson, Guy Godman, Tom Hinkey.

Homecoming Parade—Betty Blue, Lola Mottinger, and Claudia Crenshaw are taken for a ride by three unidentified spacemen in a Sputnik float.

KIP Forum

Row 1: Bill Koves, Ann Munger, Turner Farmer, Bonnie Reinders, Dick Bradley, Dave Walvoord, Jerry Lotz, Louis Durnavich, Judy Turngren, Warren Thurson, Terry Kickert. **Row 2:** Tom Spindler, Eileen Powers, Gerald Moore, Gail Allen, Sandy Maka, Elaine Miller, Gil Schultz, Steven Wasilkoff, Wynne Swets, Susan Ivens, Bob De Young, Bob De Groot. **Row 3:** Sandra Toigo, Judy Hargesheimer, Linda Dybas, Dorothy Sareny, Donna Whitlock, Sally Padgett, Marianne Wahlen, Judy Paul, Rita Dascenzi, Luann Logan, Barbara Buck, Janice Coston. **Row 4:** Ann Howard, Ardith McCoy, Nancy Mewes, Toni Romano, Jackie Mottinger, Sara Vulcano, Judy Guffey, Nancy Steinhauer, Karen Rickhoff, Janet Bringelson, Sophie Bremner, Bette Schnoor. **Row 5:** Bob Pitts, Corinne Ankarlo, Susan Karsten, Diane Banovich, Pat Ducett, Sandy Osbron, Gerry Carr, Pat Somkovic, Pat Pachter, Jeannette Yavenue, Donna Schindler, Virginia Peterson, Lillie Vinson, Joyce Pinger. **Row 6:** Stephen Nuss, John Jeray, Art Flores, Pat Nolan, Jaan Walther, Louise Drazba, Jackie Burk, Shirley Collins, Larry Stump, John Rogers, Therese Olling, Pat Walters, Paul Katity, Joanie Fairbrother. **Row 7:** Edward Neumann, Louie Crawford, Ed Kern, Chuck Kaiser, Dan Jacobs, Ron Deady, Terry Monthie, Tad Vanderhye, James Ruffolo, Terry Moore, Frank Schramm, Stanley Thompson, Terry Schuhrke.

Homecoming Chairmen

Row 1: Dave Walvoord, Judy Counte, Toni Romano, Sue Grometer, Rich Pagoria, Ellen Mayfield, John Hebert, Diane Pearson. **Row 2:** Cynthia Streightif, Rog Carr, Dave Nelson, Mary Rowe, Judy Duckworth, Phil Balick, Dave Deverick, Bob Callis, Sandy Asher, Judy Morris, Chuck Wentzel, Ardith McCoy.

with all-school projects.

ID Cards—Janet McCann, Sandy Chilcott, Nancy Bates compare their pictures.

Three new projects were added this year to the list of KIP sponsored activities. One was Operation X; another, picture ID cards; and the third, a Homecoming parade.

Operation X was a second-breakfast service in the cafeteria, but Thorntonites were apparently too well fed to make the service worth while and the project was dropped.

Picture ID cards, in contrast, were a big success. Every student had one, with his picture on it, and he found that he had to present it to get in to many student activities, especially Purple X's and Gym Jams.

The Homecoming parade of decorated floats and walking delegations was revived last fall. Because the weather man cooperated, clubs and classes had a wonderful time getting ready and showing off their masterpieces.

Purple X Officers

Row 1: Judy Anderson, secretary; John Hauter, chairman; Ron Williams, 1st vice-chairman. **Row 2:** Bob Callis, treasurer; Jay Klompmaker, 2nd vice-chairman.

Purple X flourished.

Biggest project of Purple X is management of the open house dances after home football and basketball games. Other projects included furnishing the wherewithal to bring top talent for all-school assemblies, helping to finance organizations with little or no source of income, and contributing one evening's proceeds to the scholarship fund of the Faculty Association.

Purple X Committee had a new sponsor this year—Mr. Henry Harms—and a new office—a converted music practice room.

Committee members, sponsors, and assigned faculty chaperones cooperated in the smooth running of 15 open houses with an average attendance of 1,000.

The glee club from Purdue University and the band from Great Lakes Naval Training Station were the top-flight entertainers brought by Purple X for two all-school assemblies.

New members elected for next year were initiated at the annual Purple X banquet in May.

Purple X Members

Row 1: James Rice, Larry Gattis, Barb Wiegand, Yvonne Alwin, Judy Anderson, Patt Black, Diane Peterson, Nancy Hollett, Jayne Meyer, Robert Ring, Robert Ripperger. **Row 2:** Irene Karas, Miss Wilson, Dr. Logsdon, Mr. Satterthwaite, Miss Comegys, Mr. Opperman, Mr. Harms, Mr. Umbaugh, Miss Bremer, Mrs. Harms, Dave Walvoord. **Row 3:** Pat Pachter, Yvonne Hawkins, Pamela Zesch, Carol Pajak, Carol Hercules, Gail Flanagin, Marianne Wahlen, Sue Grometer, Sandy Smith, Harold Mitchell, John Hebert, Ann Garlock, Judy Duckworth. **Row 4:** Ardith McCoy, Mary Adams, Virginia Peterson, Sandy Seeder, Mary Gouwens, Pat Nolan, Jaan Walther, Claudia Crenshaw, Jack Schiltz, Karen Rickhoff, Sharon Overman, Kathleen DeYoung. **Row 5:** Jerry Kernagis, Dave Nelson, Tom Hinkey, Jack Schmidt, Pete Melonas, DeLynn Caldwell, Ted Plucinski, Tom Brand, John Hauter, Jim Vinke, Bob Callis, Chuck Kaiser. **Row 6:** Maurice Hebert, Bob Farr, Bob Voss, John Baldwin, Thomas Burke, David Fehland, Howard Reblitz, Ron Williams, Charles Walther, Ron Lewis, Mike Burr, John McConnell, Tom McCaslin.

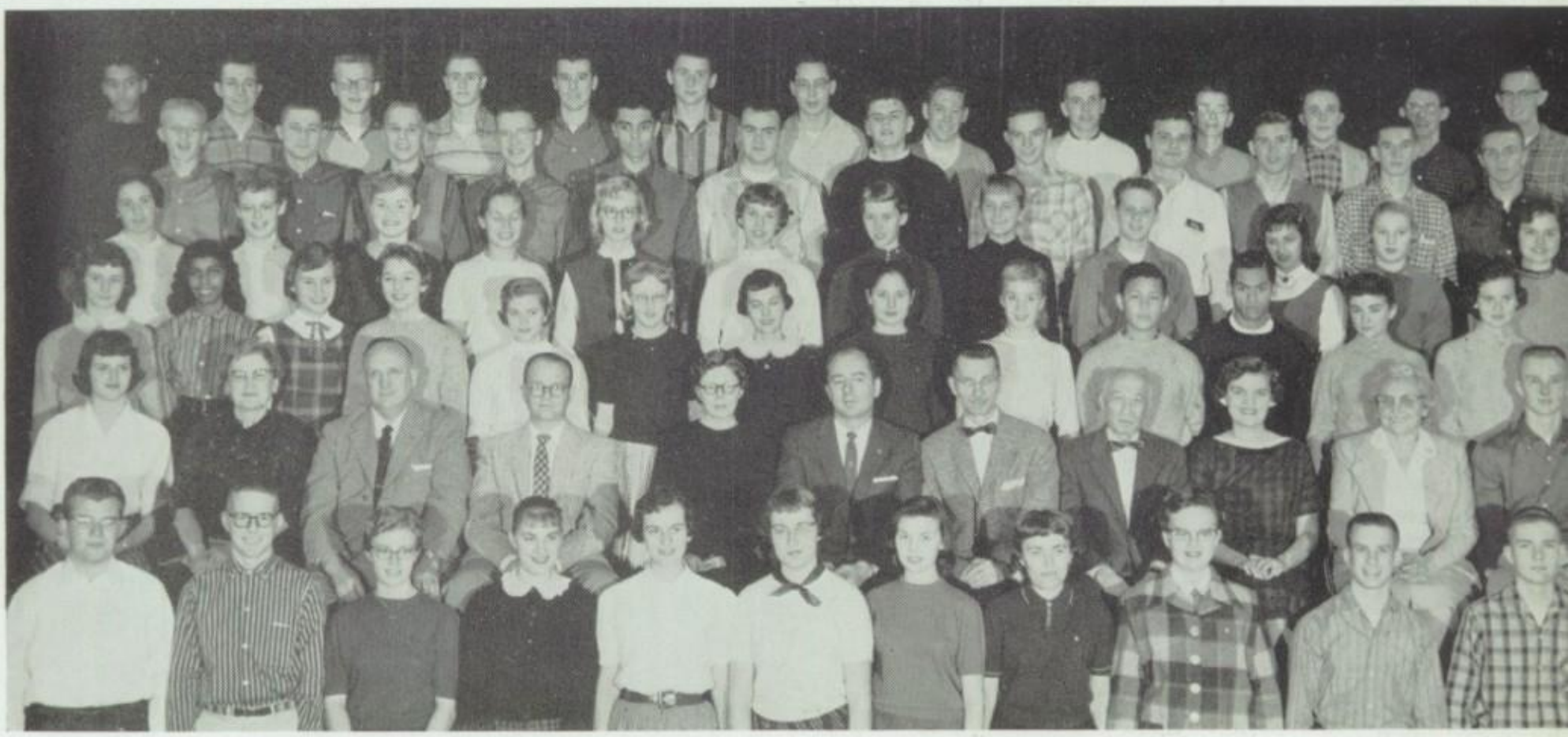

Row 1: Bill Hawkins, 2nd vice-president; Jerry Kernagis, 1st vice-president; Bill Labuda, secretary; Tom Rossing, president. **Row 2:** John Rogers, Bob Farr, Steven Wentz, Dennis LaPointe, Tom Wiltrakis. **Not pictured:** Ed Kipley.

Boys Club Board

Boys Club gave stag, M-S dinner.

TTHS Boys Club had a new sponsor this year—Mr. Arnold Koester, the new dean of boys. Mr. Koester had previously been dean of men in Thornton Junior College.

All boys in school are eligible to join Boys Club and most of them do. Consequently the club is one of the largest of the student organizations.

Principal events on their calendar this year were the Father-Son Stag in January and the Mother-Son dinner in March. Mr. Charles Sharp, a radio and TV reporter, entertained the boys and their mothers with color movies taken in Russia. At the Stag, there was first a tour of the Industrial Art shops, then movies by Mr. Ted Bumiller of his jeep trip around the world. Refreshments were served afterwards in the cafeteria.

One of the bigger projects of the Boys Club is the Hall Guard Organization, sponsored this year by Mr. Donald Myers, a new member of the Thornton faculty. Hall Guard officers have jurisdiction over hall guards, bus guards, and campus patrol.

Hall Guard Officers
George Rozek, lieutenant; Charles Burton, quartermaster; Tony Sarna, asst. commander; Bill Hawkins, commander-in-chief.

Hall, Bus Guards were on duty.

Hall Guard Organization was re-vamped last fall to fit the changed schedule. Although the dean of boys continued in an advisory capacity, the group was placed in immediate charge of a new teacher on the faculty, Mr. Donald A. Meyers.

This organization of students polices the corridors, the campus, and the school buses. It is the job of the Hall Guards to check students to see that they all have passes, that they are not loitering in the corridors during class time, and that they either stay outside the buildings until it is time for the new shift or that they wait in the auditorium or cafeteria until the bell rings.

Campus patrol members check the parking lots and campus for smokers and loafers. Bus guards ride the school buses to see that order is maintained, a job which cannot be left to the bus drivers.

Captains of the organization are responsible for seeing that guards are at their posts, that substitutes are supplied as needed, and that orders are being carried out. They meet regularly with the Hall Guard officers to report on conditions. In turn, they relay to the guards the policies agreed upon and the suggestions made for improvement.

Captains—Row 1: John Adler, Jerry Gruszczyk, Dave Bucholz, Knute Cotton, Frank Schramm. **Row 2:** John Olson, Bill Kamykowski, John Rogers, Forrest Tellis, Jerome Fiorovante, Arnold Schultz, Bob Sheahan. **Row 3:** Bob Farr, Bill Snyder, Marvin Zander, David Ossowski, Bob Callis.

Girls Club used shift plan.

Girls Club Board, Officers

Row 1: Joan Nelsen, Claudia Crenshaw, Pat Altier, Gail Allen, board members. **Row 2:** Kathy Wognum, speaker of division chairmen; Judy Wetmore, secretary; Diane Peterson, vice-president; Carol Strobo, president; Sue Grometer, treasurer; Ann Garlock, speaker of council. **Row 3:** Sandy Smith, Diane Thornton, Alice Pala, Darlene Kadlec, Nancy Bates, Fran Hecim, Gloria Sachs, board members.

Dear Chris.
Gee, it's been fun knowing you these past two years! I can only regret that I didn't get to know you better. You're a real cutie and your personality should carry you far!
Love ya!
Darlene Kadlec
M.F.'s
-60-

If a club could be voted "the most"—for most committees, most meetings, most parties, and most projects—the choice would surely fall to TTHS's Girls Club, a club for all Thornton girls.

Teas for faculty and mothers, dinners for dads and moms, a dance for boy friends, a get-acquainted party for freshman girls, and informal parties for themselves were among their social activities.

With the Boys Club they sponsored a play last fall. They sold ball-point pens to raise money, engaged in welfare activities like those for a Tennessee school and Oak Forest patients, and had several all-member assemblies. They promoted good scholarship, loyalty to the club, and friendship with clubs in other schools. They prodded members to be active in school affairs and offered T-pins as rewards. They had council meetings and group orientation meetings. In fact, two meetings for everything almost became the rule because of the shift system. They kept football spectators happy with hot dogs, coffee, cokes, and popcorn. They had the *most* activities—*they were busy!*

Girls Club Chairmen

Row 1: Patt Black, money projects; Joan Nelsen, Nelvie Van Deursen, Christmas tags; Judy Muench, Dad-Daughter. **Row 2:** Marianne Wahlen, Dad-Daughter; Edwina Walker, Judith Paul, Stand-Up.

Girls Club Chairmen

Row 1: Carol Hercules, refreshment crew; Barbara Sheahan, welfare; Marcia Wadolny, activity points; Barbara Wiegand, big sisters. **Row 2:** Audrey Antkovic, service awards; Pamela Zesch, club room; Carole Berner, big sisters; Pat Pachter club room; Kathy O'Brien, service awards.

Girls Club Chairmen

Row 1: Mary Ann Jennings, marshals; Judy Anderson, Kentucky schools; Yvonne Hawkins, conference. **Row 2:** Jean Seiner, Kay Lawrence, Donna Kromer, Judy Kittering, dean's assistants. **Row 3:** Carol Van Kley, Donna Poninski, Pat Santefort, Beverly Matuska, Fran Sarna, dean's assistants.

Publications staffs worked

Newspaper Editors

Irene Karas, advertising; Dave Walvoord, Rosemary Di Leo, Jerry De Groot, sports.

Newspaper Editors

Forrest Tellis, Lawsanna Henderson, editors-in-chief; Alice Nimon, business.

Rushing to meet ever-present deadlines, staff members of the weekly Thorntonite learned that putting out a paper is a hectic task. They computed heads, wrote stories, sold advertising, and kept faculty and students as happy as possible. On Wednesdays, publication day, they measured results.

Staff—Row 1: Anita Kracik, departments; Barbara Morosini, circulation; Jackie Myers, ad lay-out. **Row 2:** Jim Conlan, exchanges; Audrey Antkovic, features; Barbara Sheahan, circulation. **Row 3:** Mr. Olson, adviser; Jackie Kroll, features; Patt Black, news. **Row 4:** Jerry Gyure, departments; Sharon Miller, news; Wanda Mullins, circulation; Judy Muench, Karen Danielson, make-up; Peggy Rotkvic, Mary Schroeder, exchanges.

on concentrated schedules.

Yearbook staff

Lynn Howells, copy; Joan Custer, identifications; Nancy Jeths, copy.

Yearbook staff

Gerri Stephens, advertising; Barbara Buck, index; Rose Gurosh, identifications; Nelvie Van Deursen, index; Miss Washburn, faculty adviser.

No study halls this year? When do we work on yearbook? The staff wanted to know. But they managed, and subscription stubs were filed, pictures sorted, idents typed, copy written, and index made. When the ad quota went over the top, in spite of the business recession, there was celebration.

Yearbook staff—Row 1: Marge Johnson, Joan Badeusz, Marion Blackstone. **Row 2:** Tom Liszka, sports; Shirley Armond; Tom Brand, sports. **Row 3:** Mary Lou Toborg, Sandy Van Swol, Betty Haney, Karol Watkins, Valeria Reimers.

MAC Board

Row 1: Marian Diekman, president; Gail Hansen, vice-president. **Row 2:** Sue Martin, historian; Donna Poninski, treasurer; Carol Reckner, secretary. **Row 3:** Pat Hawkins, programs; Sheryl Peters, publicity; Judy Decker, tours; Sharon Mason, refreshments.

MAC, JRC

Medical Arts Club is for girls interested in medical careers. Miss Dorothy Lieb, school nurse, is sponsor for the group.

Members plan field trips to hospitals and clinics to learn working conditions and the prospects for study and advancement. At meetings they often hear speakers who are in the profession as nurses, therapists, technicians, public health representatives, doctors, psychiatrists.

Many of the girls work in the nurses' office as assistants. Here they learn how to handle routine problems, medical and psychological. They help to keep the records and act as receptionists for the outer office.

New members are initiated in a candle-lighting and capping ceremony traditional in nursing.

Meetings this year had to be held in the evening because daytime schedules varied so much. Making simple toys for hospitalized children was one of their projects. Refreshments at meetings? Yes!

Capping and candle-lighting are part of the initiating ceremonies.

gave full service as needed.

Thornton's Junior Red Cross chapter, sponsored by Mr. Harold Fuller, is a group of students interested in public welfare.

Theoretically, everyone in school is eligible to belong, but to keep the group of a size that is manageable, officers, councilors, and representatives from homerooms handle chapter business. Discussions are relayed by homeroom representatives. Officers are elected by the students as a whole.

Junior Red Cross carries on the tradition of the national organization by helping others. One project is sending Christmas stockings to childrens' homes and hospitals. Each home room is asked to fill at least one stocking. Special commendation came this year from Chicago headquarters for the more than two hundred stockings and stuffed toys contributed by TTHS.

As an extra project, Mr. Aseltine's art classes decorated bedside boxes to be sent to disabled veterans confined in government hospitals.

Junior Red Cross Officers

Lola Mottinger, president; Sandy Rowe, treasurer; Toni Romano, secretary.

Junior Red Cross Council

Lola Mottinger, presiding. **Row 1:** Yvonne Alwin, Judy Morris, Tom Rossing, Paul Jackson, Sharon Miller, Dixie Evans. **Row 2:** Nancy Bush, Charles Burton, Rich Pagoria, Ken Matthies, Forrest Tellis, Nancy Crawford, Darlene Kadlec, Sophie Bremner, Gloria Sachs, Sandra Mohr.

Bookstore Clerks

Row 1: Judy Ahlberg, Margaret Oppelt. **Row 2:** Chuck Bateson, Harvey Hall, Paul St. Aubin, Jerry Kleckner, Linda Starks.

Bookstore Clerks

That long line in front of the bookstore each morning would be enough to rattle an ordinary student. But TTHS Bookstore clerks soon learn to handle customers quickly and efficiently.

Miss Margaret Oppelt, formerly a student clerk, is now a full time assistant. Staff members are selected on the basis of personality and grades and usually serve two or three years. They sell supplies, deliver goods, and check stock.

DO Program

Earn while you learn—or nice work if you can get it! That's what students in Diversified Occupations do. As pre-apprentices they go to school half a day and train under actual industrial conditions the rest of the time.

School requirements are two academic courses and one related subject class; job requirements are fifteen hours or more of work per week, a minimum age of sixteen, and consent of parents.

Diversified Occupations

Row 1: Pat Sebock, Marsha La Rue. **Row 2:** Leonard Turngren, Grant Hoekstra, Gary Hinnrichs, Mr. Ralph Rowe. **Row 3:** Diane Yoeman, Jerry Brezek, Tom Cheever, Jerry Wolf, Judi Carlton. **Row 4:** Jim Ladislas, Philip Watson, James Leo, Walter Reynolds, Gene Wiltjer, Jay Klompmaker.

Scholastic Honors

One of the most exciting events of the Honors Day assembly each June is announcement of those who have made National Honor Society.

Members are elected by the faculty from the upper fifteen per cent of their class. Highest ranking students are chosen at the end of their junior year, and others are chosen at the end of their senior year. Membership is based upon scholarship, service, character, and leadership.

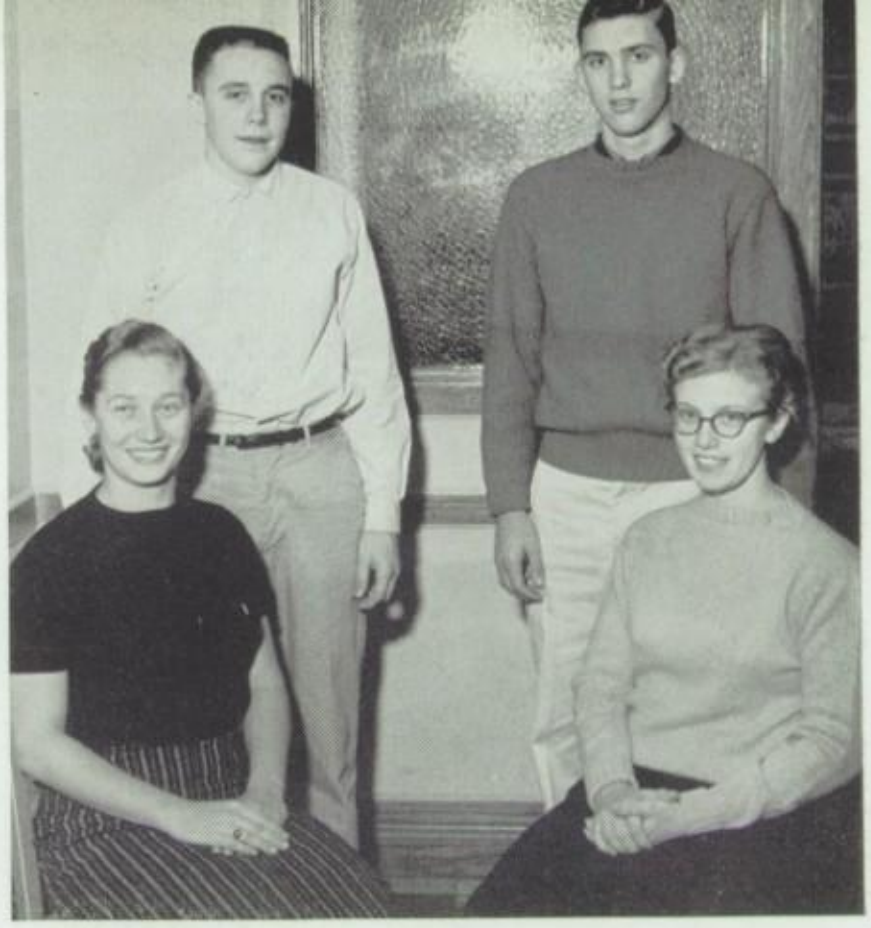

National Honor Society Officers

Seated: Sandy Seeder, secretary; Barbara Wiegand, treasurer. **Standing:** Mike Burr, president; Jim Vinke, vice-president.

Harvey Hoofers

Harvey Hoofers, Thornton's well-known tap-dancing group, perform at most social activities at TTHS. Their clever costumes and dance routines always add a little more to the fun of the dances and parties of the year.

Each fall the girls who have graduated are replaced by others of equal talent and ability.

Faculty sponsor of the group, Mr. Norman Lahti, often dances with the girls.

Harvey Hoofers

Edwina Walker, Carolyn Turngren, Diane Pearson, Jonalee Mollicone, Frances Hecim, Judy Wetmore, Rosalind Hecim, Barbara Berner.

Future Teachers increased.

If interest in Future Teachers of America is an indication of the country as a whole, then the teacher shortage is on the decline. From a slow start FTA has built up over the years to a lively and interested group.

Programs are planned to fit all interests—kindergarten or college teaching, general or special teaching. Guest speakers represent a variety of experience, both grade school and high school. Some are from Thornton's own faculty; others come from nearby schools. They relate their own experiences as well as discuss principles of good teaching. Mr. Virgil Petty is their sponsor.

A tea for FTA members, given last fall by the Faculty Association, was a social highlight.

FTA Officers

Seated: Donna Lowenberg, secretary; Rita Dascenzi, president. **Standing:** Barbara Turek, vice-president; Janet Wojcik, treasurer; Mary Schroeder, installing officer.

FTA initiates wore mortar boards all day.

Key Club met at night.

Key Club Board

Seated: Dave Nelson, vice-president; Dan Jacobs, treasurer; Dave Blair, president; Jim Vinke, 2nd vice-president; Jay Klompmaker, secretary. **Standing:** Jerry Kernagis, David Cordes, Dave Walvoord, John Baldwin, Dave Carr.

Thornton's Key Club, sponsored by Kiwanis International, is in only its second year at TTHS. All Thornton boys, with the exception of freshmen, are eligible for membership. Prospective members, to be admitted, must be good students and must show an interest in the club.

Biggest project this year was the candy sale. Each of the club members sold candy bars to faculty and students; many sold them from door to door in their communities.

Mr. Hanrahan sponsored the group during the first semester, but when KIP duties kept him too busy, Mr. Tilton, class principal, took over. He had sponsored the group last year. School schedules made night meetings a necessity.

Key Club expanded from the Trophy room to the Chorus room.

Camera Club Officers

Walter Reynolds, chairman (front); Therese Olling, secretary-treasurer; Dave Bell, co-chairman; Robert Gadbois, co-secretary; David Kee, president.

Camera Club members have to squeeze to get everyone in at one time.

Shutters clicked.

Camera Club students have a well-equipped dark room just off the Little Theatre in which to do their developing and printing. Taking pictures of couples at dances was one of their projects. Miss Stabenow and Mr. Cameron were sponsors.

Projection Squad is one of Thornton's busiest service organizations. In their office on the Little Theatre stage are housed equipment of the Audio-Visual Department with Mr. Reed in charge. They operate projectors for movies and slides.

Audio-Visual Squad—Row 1: Ronald Phillips, personnel; Dave Kersten, film director. **Row 2;** Tom Van Swol, Tom Stephenson, Chuck Paarlberg, Jerry Chicoine (maintenance); Nicholas Altaville, Mr. Blake Reed (faculty adviser).

Language clubs used councils.

Language club activities were cut down considerably because of the shift schedule, so each class had its own club and elected a member to the general council.

Art, festivals, and music of the countries represented by the three modern languages—French, Spanish, German—were studied. Costumes, customs, and crafts came in for their share of interest.

Mr. Barwis brought to his Spanish classes a choice collection of Mexican peasant figurines loaned by a friend. One of Miss Musson's French classes had a native French girl, Solange Regnier, as a member. Miss Hills' travels in Germany were an inspiration to her classes.

"Latin in Radio Broadcasting" was a club unit that proved Latin was very much alive in its influence on the English language.

Latin Council—Row 1: Dee Mech, Chuck Wentzel, John Adler, John Baldwin (consul); Dorothy Dousman, Fred Stuart (consul), Phyllis Nita. **Row 2:** Pat Cent, Janet Wojcik, Gloria McCormick, Pat Santefort, Dave Carr (consul), Nancy Hollett, Carole Jackson. **Row 3:** Kay Lawrence, John McConnell, Dave Walvoord (consul), Dan Jacobs (pro-consul), Larry Whitlow, Bob Gadbois (consul), Brian Baumruk.

French Council

Row 1: Nancy Bates, Pete Melonas, Bonnie Winslow, Elizabeth Mylenki, Pat Altier. **Row 2:** Todd Haines, Donna Whitlock, Marianne Wahlen, Forrest Tellis, Donna Pettit, Shirley Franklin, Sandra Minor, Judy Jaunich. **Row 3:** Diane Peterson, Collette Colvert, Joyce Metcalfe, Jaan Walther, Pat Deutsch, Leonard Johnson, Dennis Marshall.

French Council

Skits, games, and puppet shows were among the activities planned by French council for the classes they represented.

Decorative maps of France showed the imagination and ingenuity of the students and a contest for the best examples furnished incentive to do good work. The result was many colorful additions to the classroom and a lot of personal satisfaction.

Spanish, German

Spanish notebooks, through pictures and words, made vivid the cities and countries in South and Central America and emphasized both customs and dress of the people. Armchair travel became popular.

German Club sponsored correspondence with foreign pen pals. Posters, both humorous and serious, were judged and given awards. German traditions were observed at Christmas time, especially in the singing of German songs in German.

Spanish Council

Row 1: Julia Flynn, Steve Benos, Edwina Walker, Hayward Sumner. **Row 2:** Robert Gasperec, Elene Fetsis, Pegi Connor, Joe Hemingway, Gene Jarog.

Breaking the pinata—Larry Asmussen holds the pinata as Sandy Rowe attempts to break it. Linda Pinger, Martha Kleinz, and Evelyn Ghidotti watch.

Latin Christmas greetings—Bob Pietrasek, Nancy Hollett, Barbara Jankowski.

Christmas Customs

Breaking the pinata is part of the Christmas fun for Spanish classes. A blindfolded student, stick in hand, whacks away until she hits the box suspended from a pole and the toys and goodies fall to the floor. Then there is a scramble to pick them up. Part of the game is to keep the pinata moving, too, as long as possible.

Latin students found that Christmas greetings could be said in Latin too. Sentiments and symbols could be translated into that language.

German Council

Seated: Erika Leidinger, Judy Muench (looking at the picture in the bottom of the stein), Kendall Houk. **Standing:** Phil Hohmann, John Steele, Adele Herdt, John Patterson, Karen Rickhoff.

Lighting crew—Dave Kersten, Don Paulsen, Douglas Reynolds, Jerry Chicoine.

Play Managers

Ticket distribution and sales, publicity for the performance, seat reservations, and financial management for the production were part of the job for the play managers of "Noah."

Ticket sales went along smoothly and the auditorium was full on performance night. Having tickets printed, posters produced and displayed, programs ready, and all ticket money returned, made life busy until everything was settled.

Lighting Crew

House lights off, footlights up, spotlight adjusted to the proper angle, and the lighting crew is on the alert. That little box with all the levers to flip is a closely guarded piece of equipment, for lighting effects would be impossible unless it was in working order.

Even when there wasn't a play going on but we needed stage lights on picture distribution day, it was the lighting crew who came to the rescue.

Play Managers—Row 1: Karen Danielson, publicity; Judy Jaunich, tickets; Donna Poninski, business manager. **Row 2:** Ron Lewis, general chairman; Harvey Hall, publicity; DeLynn Caldwell, program; John Peters, tickets.

Footlighters—Row 1: Dee Carlton, Karen Curtis, Sharon Goodar. **Row 2:** Paula Gorman, Sandy Shackleton, Karen Czupek, Jeralynn Kelly, Valerie Ludewig, Pat Cade, Mary Christopher, Vikki Miskowicz. **Row 3:** Linda Smith, Joyce Buell, Eileen Powers, Gail Wilke, Sharon Hampton, La Vern Ivers, Robert Havice, Diane Banovich, Rosemarie Ryan, Sandy Anders. **Row 4:** Patricia Stevenson, Sheryl Herman, Charmaine Carlson, Carol Stevens, Pamela Mott, Sherron McCoy, Charmaine Fredette, Arlene Kickert, Donna Whitlock, Pat Hannagan, Linda Dybas.

Footlighters

Footlighters Club acts as a service organization for Thornton's dramatic productions. Need scenery painted, properties gathered, costumes assembled? Ask the Footlighters!

In between the big plays, they study production problems and learn how to apply stage make-up. As a special feature for their meetings, they select and produce one-act plays. Sometimes they get ambitious enough to present them for their friends.

One-Act Plays

A short play based on "Little Women" was a February production of the Footlighters Club. Student directed as well as acted, it was presented in the auditorium before friends of the club.

In the cast were Elaine Fetsis as Jo, Pat Stephenson, as Meg, Karen Czupek as Amy, Karen Curtis, as Beth, and Joanne Juskevice as Mama. Claire Olson directed. Joan Johnson and Joyce Robinson did the make-up, and June Cage, the scenery.

Footlighter Officers

Barbara Turek, scriptorian; Claire Olson, president; Joyce Robinson, treasurer.

Nurses' Assistants

Robert Brower, patient; Carole Jackson and Penny Cummings, assisting. Watching: Judy Decker, Valery Muff, Donna Poninski, Bonnie Perlman, Kathie Zimmerman, Linda Thornton, Karol Watkins.

Nurses' Assistants

Thornton girls interested in nursing careers may get valuable experience acting as assistants to the busy school nurse. They check programs, take temperatures, give pills, keep the records, and generally help with the routine work of the nurses' office. Most of them belong to MAC.

CP Office

Class Principals' assistants are a group of responsible students working under the direction of members of the office staff. Since attendance is taken every period this year, they have quite a job to do. They check on absentees, run errands, and even make calls for the class principals.

Class Principals' Assistants

Row 1: Elayne Gager, Claire Olson, Patricia Deveney, Arlene Shapiro, Judy Doll. **Row 2:** Joyce Robinson, Mrs. Janet DeGroot (secretary), Mrs. Evelyn Lindstrom (attendance officer), Patt Black, Judy Turngren. **Row 3:** Sandy Schreiber, Karen Westfall, Patti Kasten, Sharon Seerup, Sandra Mohr, Evelyn Ghidotti, Sherron McCoy, Arlene Kickert, Marilyn Housman, Nancy Mewes, Sandy Seeder, Pat McIlquham.

Biology Typists

Biology typists work in the two biology offices. Their jobs range from checking notebooks and quiz papers to typing lecture notes and the many-answer quizzes. They keep the storage cupboards in order, file equipment, operate the ditto machine, and arrange exhibits in the display cases. Although it is not required that they take biology, knowledge of the subject makes them more valuable helpers. Girls taking office practice in the business department get valuable practice in this way.

Biology Assistants

Nancy Jeths, Mary Ann Ladewig, Pauline Halford, Rose Gurosh, Lorraine Ritsema.

Library Helpers

Library assistants are another important Thornton service group. They check books in and out, send overdue notices, assist in clerical work, and keep books in order on the shelves.

The Library Club, which has been quite active in the past, had to be abandoned this year since shift system schedules made it impossible to find a time when the group could get together.

Return to the one-shift schedule will make possible a reorganization of the club next year.

Library Assistants

Row 1: Dorothy Eisner, Joyce Kainrath, Asenath Dixon, Sherron McCoy, Mari Lou McCann, Sally Padgett, Cynthia Mathews. **Row 2:** Lynn Hetfield, Judy Beck, Janet Wojcik, Barbara Valentine, Robert Foster, Sandra Anders, Donna Whitlock, Adrienne Chase, Marilyn Wood, Claudette Elumn, Brad Wernicke. **Row 3:** Glenn DeGraff, Betty Besse, Michael Flick, Margie Tilton, Joan Inglebretson, Ruth Jackson, Gary Hinrichs.

Band was bigger.

Band Officers—Gary Clements, vice-president; Barbara Anderson, secretary; Gene Roeder, president; Valery Muff, treasurer.

Brass Section B—Row 1: Fred Needham, Judy Kettering, Larry Lincoln, Sue Swarens, Bob Stone. **Row 2:** James Walenga, Glenn Swanson, Larry Stone, Gary Pruitt, Roger Reynolds, Barbara Stiegman. **Row 3:** Joe Schwantner, Dave Nelson, Don Litcher, David McRoberts, Alan Fancher.

Brass Section A—Row 1: Gene Roeder, Ken Houk, Bill DeVries, Skip Herr, John Hauter, James Rice, Wayne Flowers. **Row 2:** John Tyler, Dick Coursey, Robert Lakomy, Phillip Kolus, Jack Swan, Jim Hall, John Steele, Norb Gebhardt. **Row 3:** Norman Cotton, Chuck Mosser, Dave Walvoord, Dudley Hopkins, Valery Muff.

An enlarged band was in keeping with the rest of Thornton expansion. Enthusiasm was especially high during the football season when pre-game and halftime maneuvers gave the group a chance to strut its stuff for the spectators.

Forming the letters TTHS and playing the school songs of both teams were traditional ceremony, with the playing of the national anthem. At halftime, band members worked out many colorful routines, often with dance patterns.

During the rest of the school year, pep assemblies and basketball games were occasions for the band to perform. Under the direction of Mr. Lyle Hopkins, the group played in the Spring Festival, for school dramatics, and had its own concert. It was generous with its service to the community by marching in parades such as those on Veterans Day and Memorial Day.

Support for the band's activities comes not only from the TTHS school board, but also from a group of adults known as the Band and Orchestra Parents Association. They sponsor tag day, dances, and other money-raising activities to pay for extra equipment and for accessories to the uniforms—for both band and orchestra. The association also offers scholarships to summer music camps.

Group B, Reeds—Row 1: Harriett Whitney, Alice Ferguson, Jack Reaugh, Kay Seagle, Janet Propper, Eileen O'Brien. **Row 2:** Linda Moravek, Anna Diekelman, Barbara Anderson, Sharon Miller, Joan Asmussen, Gary Clements, Ray Nyeholt. **Row 3:** Bob Reich, Karen Danielson, Darlene Kadlec, Jerry Urban, John Dunker, Wayne Krocker. **Row 4:** Connie Crihfield, Karen Greiner, Susan Pond, Pat Cent.

Group A, Reeds—Row 1: Bob Kurz, John Patterson, Marlene Wood, Phil Hohmann, Robert Lucas, Betty Bourland. **Row 2:** Ronald Swenson, Richard Boland, Sandra Walker, Vicki Anderson, Robert Ring, Alma O'Brien, Todd Haines. **Row 3:** June Saeger, Sandra Bacon, Joyce Meyer, Gloria Sachs, Pamela Zesch, Kathy Kiel, Kay Lawrence, Diane Pearson. **Row 4:** Frances Bourland, Tom Hinkey, Bob Helton, Pat Wilson, Peggy Nash.

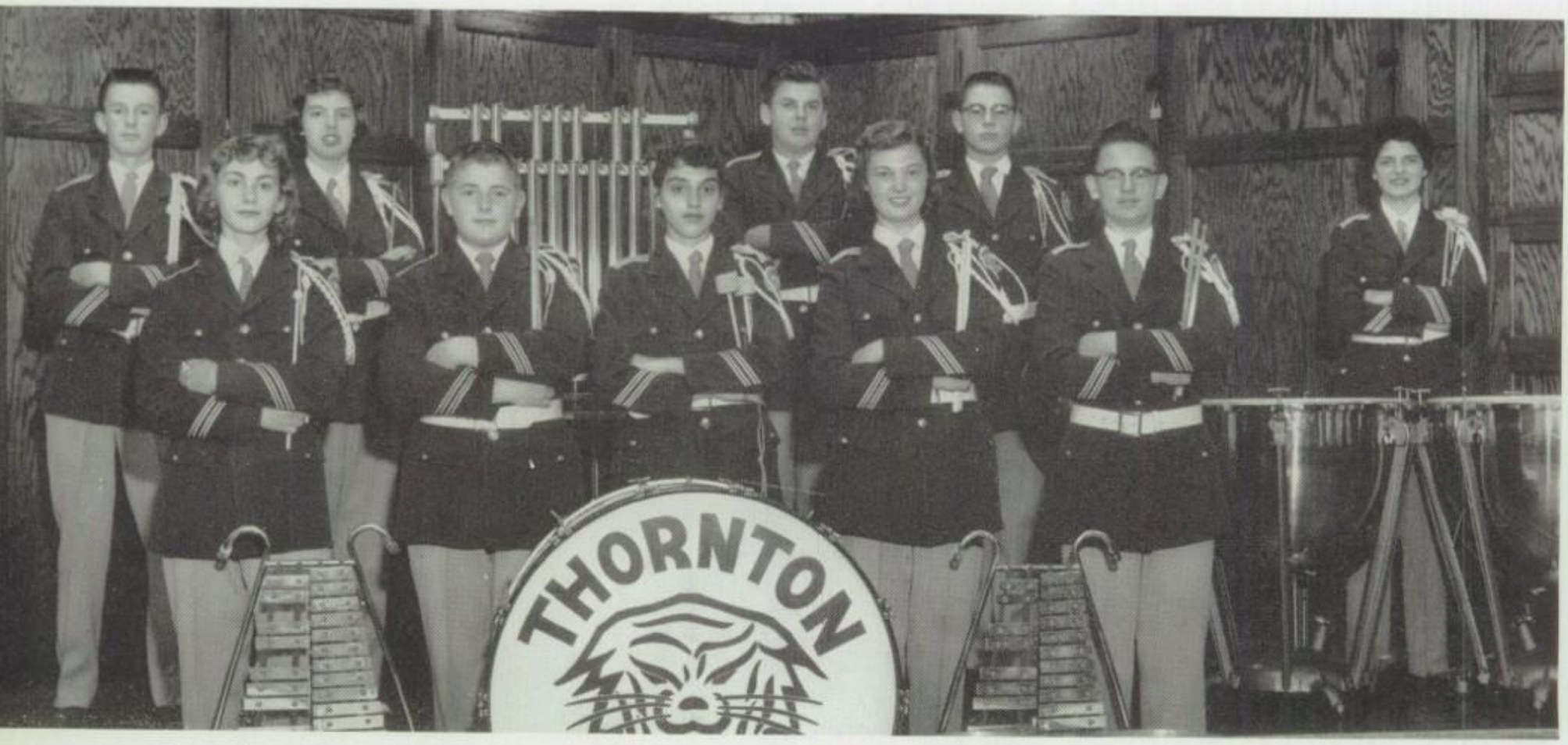

Percussion—Row 1: Evelyn Ghidotti, Everett Evans, Irene Melonas, Judy Morris, Bob Bytnar. **Row 2:** Leonard Lagestee, Barbara Locher, Bob Steder, Bill Gedzun, Donna Schindler.

Band Sections

For practice purposes, small sections of the band, divided according to types of instruments, met separately, several times a week. Besides the percussion section pictured above, there were the brasses and the reeds. Band officers helped with group management and some types of discipline.

Junior Varsity

Junior Varsity Band is largely made up of the freshman students interested in music activities at Thornton. Here they are actually in training for later entrance into the Concert Band, the select group chosen from the larger Marching Band, to play for school concerts and assemblies.

Junior Varsity Band—Row 1: George Bohl, John Lazaros, Linda MacKay, Gloria Whitney, Corinne Ankarlo, Leslie Johnson. **Row 2:** Howard Ver Way, Edward Sylvestrak, Alan Bruggeman, Charles Petersen, Bruce Vander Wall, Doug Diggle, Reno Ghidotti. **Row 3:** Susan Pohl, Ann Graves, Wesley Degenhart, August Gentz, Bruce Hedlund, Douglas Evely, Steven Gee.

Orchestra—Row 1: Judy Chapman, Vicki Anderson, Mary Gouwens, Jack Reaugh, Barbara Anderson, Janet Woosnam, Linda Dybas. **Row 2:** Ted Kanellakes, Annette Spencer, Susan Pond, Pat Cent, Karen Greiner, Barbara Hoffmeyer. **Row 3:** Richard Boland, Robert Lucas, Ronald Swenson, Phil Hohmann, John Patterson, Dudley Hopkins, Dave Walvoord, James Walenga, Glenn Swanson, John Fyler, Kendall Houk, Skip Herr, Norma Wills, Diane Reeder. **Row 4:** Roger Stenberg, Virginia Peterson, Marlene Wood, Dave Nelson, Bob Steder, Donna Schindler, Len Lagestee.

TTHS Orchestra

Orchestra is another big part of Thornton's music department. The group, directed by Miss Charlotte Chambers, serves as a training ground for the study and appreciation of concert music. The Orchestra plays for high school and junior college activities and in department concerts.

Thorntoneers

TTHS has its own dance band, the Thorntoneers. They furnish the music for all of the Purple X dances and for many of the dances and parties given by other organizations in the school. Richard Boland, a senior, is their leader this year. New uniforms, stands, and risers were purchased this fall.

Thorntoneers—Row 1: John Patterson, Robert Lucas, Richard Boland, Phil Hohmann, Ronald Swenson. **Row 2:** Everett Evans. **Row 3:** Roger Reynolds, Gary Pruitt, Dennie Sparger, Roger Stenberg, Gene Roeder, Bill DeVries, Kendall Houk.

Chris, à la meilleure voix dans l'école, peut-être.
M. Pennie Marshall

Choral Groups expanded,

Mixed Chorus, Thornton's largest advanced choral group, is composed of upperclassmen who have had experience in other glee clubs. Mr. Walter Armbruster is director.

From the more outstanding voices in the chorus twelve are chosen each year to be a special group known as the Madrigal Singers. They sing for community programs as well as at school affairs and have a special feature at Christmas time when they dress in mid-nineteenth century costumes.

Mixed Chorus

Row 1: Alice Cole, Mary Schroeder, Mary Toborg, Renee Logan, Phyllis Chadwick, Carole Francis, Gwendolyn Sanders, Ann McCaghey, Joyce Robinson, Pat Wilson, Margaret Parks, Virginia Peterson, Diane Simonsen, Peggy Strout, Beverly Agler, Carol Van Kley. **Row 2:** Mary Adams, Sharon Thyer, Donna Kaur, Karen Brown, Sally Padgett, Jack Reaugh, William Foster, Robert Foster, Fred Stuart, Wanda Mullins, Sandy Smith, Annette Hula, Judy Harris, Monica Gillmore. **Row 3:** Mary Short, Sally Toigo, Beth Belmore, Judy Decker, Donna Lowenberg, Linda Thornton, Peggy Rotkvic, Vera Higginson, Pat Strout, Linda McClintock, Judy Beck, Jackie Myers, Arma Lyles, Mary Rowe, Myrna Anderson, Janice Bonnema. **Row 4:** Adele Herdt, Judy Olsen, Robert Niebert, Dennis Marshall, Brad

more popular than ever.

This year was not the first one for dividing the *Girls Glee Club* into two sections, but with the increased enrollment that demanded a shift system, both sections were larger than before.

For concert appearances, the girls wore red skirts, white blouses, and little red bouquets.

In contrast to the dark robes of the Mixed Chorus, the *Girls Choir* have white robes with purple stoles, new last year. Like the Chorus, they are an advanced group of singers.

Outstanding voices from the Girls Choir are chosen for a special group known as the *Keydets*. Miss Thompson directs them, as she does all the girls choral groups.

Freshman girls get early training in choral music through a glee club of their own.

For members of the *Boys Glee Club*, wearing of white shirts and neckties is sometimes a struggle, but they always manage for concert appearances or for yearbook pictures. Mr. Armbruster directs.

Wernicke, James Naylor, Larry Gattis, John Steele, John Dunker, James Rich, George Fraggos, Norman Wadman, Raymond Zander, Donna Kromer, Judy Jaunich. **Row 5:** John Arnold, Douglas Reynolds, Brian Baumruk, Steve Benos, Steve Shinker, Leslie Soucek, Robert Gadbois, John McConnell, Dave Yzbick, Michael Flick, William McFadden, Rich Davidson, Jack Swan, Earl Grandmaison, Arnold Schultz, Robert Havice, Irving Roberts. **Row 6:** Charles Sheldrake, Leon Hollingsworth, Bob Pietrasek, DeLynn Caldwell, Pete Melonas, Ted Plucinski, Charles Cerny, Howard Reblitz, Jerome Badeusz, Andrew Wilson, Dick Bradley, Jerry Markwell, Dennie Sparger, Bill Schury, Walter Reynolds, Alan Randall, Glenn DeGraff, Warren Coleman, Charles Lambert.

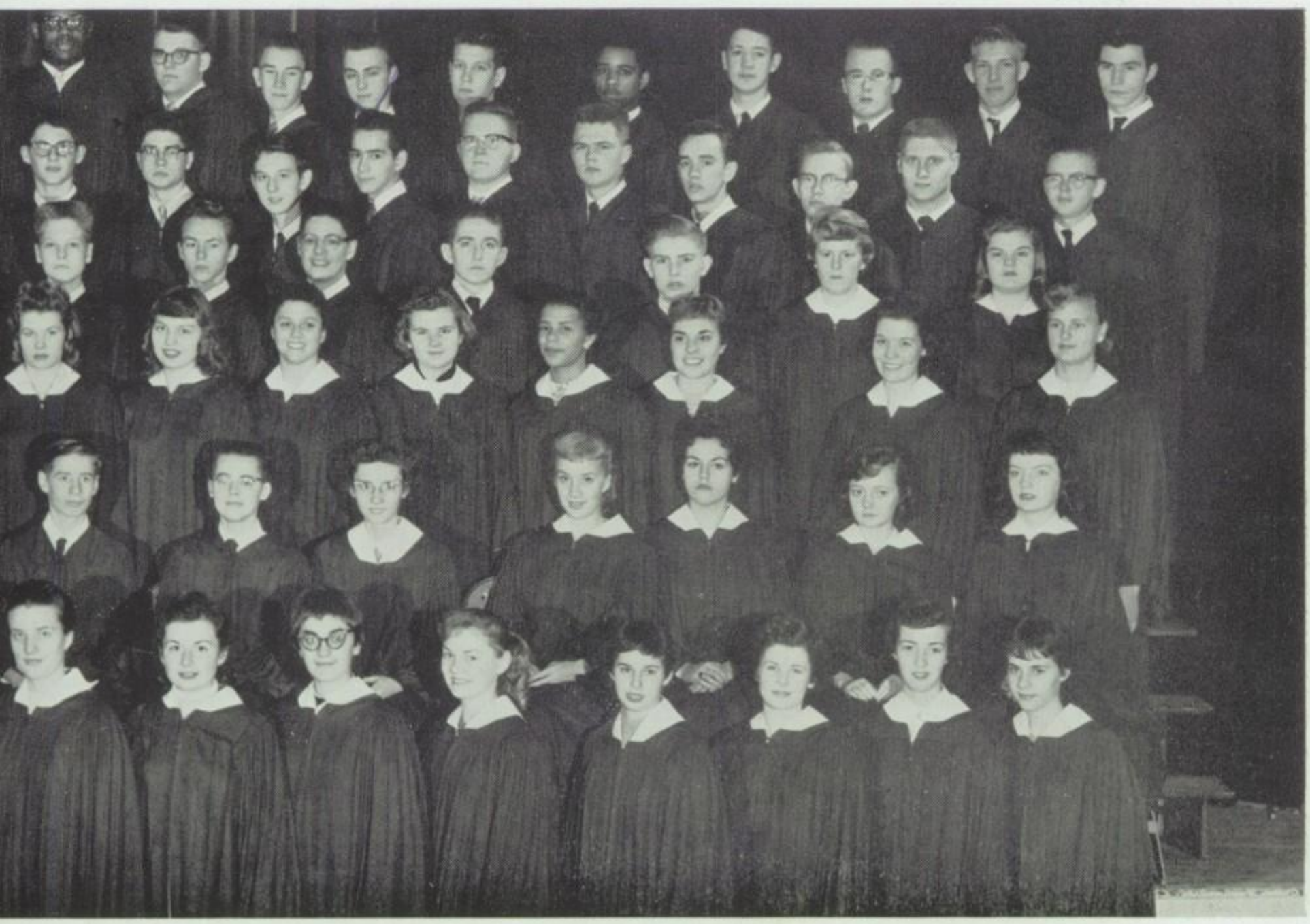

Dear Chris,

It's been swell having you in my classes this year. You're a sweet gal. You deserve the best of luck. Take "good" care of your Dennie and I'll take "real good" care to my Denny.

Love,
Sherry Mason '60

Boys, Girls Glee Clubs

Boys Glee Club

Row 1: Terry Kickert, Ken Segraves, Allen Dehnert, Terry Downing, Jack Ostema, Albert Gouwens, Richard Simac. **Row 2:** Roger Shipe, Gail Fulmer, Jerry Wells, John VanKley, Charles Edelhofer, John Coutchie, Gary Lundmark, Dennis Ford. **Row 3:** Don Hinrichs, Don Richardson, Joe Newton, Marvin Keeling, Dennis Marshall, Steven Wentz, Jim DeYoung, David Ossowski, Bart Cornwell, Charles Porter. **Row 4:** Don Koster, Robert Hock, Dennis Condit, Clark Hallmann, Bob Stone, Douglas Blair, Dennis Gray, Albert Verley, Doug Liehr, Lew Barnhisel, Thomas Millspaugh.

Girls Choir

Row 1: Marilyn Rush, Lynne Sellin, Margo Jones, Kathie Zimmerman, Lynne Kavanaugh, Janet Woosnam, Beverly Pankey, Joyce Buell, Linda Sorensen, Asenath Dixon, Sandra Mohr, Alegra Mathews. **Row 2:** Sandra Conner, Bonnie Lau, Pat Sudkamp, Carol Koby, Linda Sutton, Betty Fitzpatrick, Carol Pajak, Joan Pavelin, Virginia Reynolds, Janet Stump, Diane Ladwig, Marge Johnson, Jackie Kroll, Judy Sachse. **Row 3:** Joyce Metcalfe, Kathy Vandal, Cynthia Mathews, Claire Olson, Judy Kelly, Marsha Wigg, Janet Propper, Judy Babbitt, Glenda Showalter, Marlene Postma, Carol Mosser, Penny Lybe, Karren Warren, Joyce Pearson. **Row 4:** Mari Lou McCann, Pat Whitaker, Karen Dawson, Janet Kipley, Barbara Jankowski, June Wagner, Sandi Ruff, Sandra Walker, Marilyn Erdely, Carole Jackson, Gale Fair, Irene Melonas, Carol Reckner. **Row 5:** Sally Sylvestrak, Valerie Henrich, Judy Kaminski, Pearlina Taylor, Barbara Van Dam, Pat Altier, Sharon Childress, Barbara Miller, Sue Graves, Patsy Van Dommelen, Janet Knol, Carol Kohl, Bonnie Grugett, Meg Priddy, Elaine Miller.

Girls Glee Club, Section 2

Row 1: Karen Brunke, Marilynne Pagliero, Cynthia Poli, Linda Craft, Diane Carlton, Judy Pettifer, Sharon Hampton, Judy Couwenhoven, Jacqueline Petrie, Judy Lattz, Sandra Davis, Merry Ring, Eva Wheeler. **Row 2:** Shirley Krueger, Nancy Fraser, Joyce Ellis, Karen Czupek, Sandy Kainrath, Gloria Broze, Ellen Massoth, Barbara Osika, Janet McArtor, Connie Miller, Susan Conner, Pat Dutell, Judy Geiser, Jean Seiner, Carol Stephenson. **Row 3:** Barbara Powell, Janice Errington, Virginia Lester, Wilma Sudkamp, Barbara Johnson, Patricia Stevenson, Adrien Morris, Karen Curtis, Susan Karsten, Judy Niemann, Karen Koelling, Geraldine Zboreak, Judy Avery, Edith Krauter. **Row 4:** Marcia Davis, Eileen Karlson, Lilly Cornelison, Garda Hinch, Shirley Fraker, Carol Hall, Penny Vanderlinden, Ann Graves, Cheryl Dado, Linda MacKay, Mary McCrindle, Donna Moore, Barbara Heath, Betty Jankowski, Carol Finchum. **Row 5:** Carol Schmidtke, Judy Gall, Pearl DeVries, Judy Doll, Charmaine Carlson, Arlene Kickert, Carol Stevens, Marian Hikade, Sharon Schwartzkopf, Sandy Maka, Geraldine Walczak, Marilyn Fentem, Sandy Roupe, Jane Flewelling, Bonnie Bosvai.

Freshman Girls Glee Club

Row 1: Pat Gaskins, Sharon Boudreau, Barbara Berner, Erika Leidinger, Carolyn Hegstrom, Emma Cooper, Ossie Webster, Betty Wilson, Sandra Charlton, Priscilla Harris. **Row 2:** Carol Franson, Barbara Fanning, Yolanda Wilson, Joanne Biesiada, Georgia Duche, Sandra Toigo, Therese Labno, Madelen Witak, Sandy Shackleton, Janet Rossate, Delores Franson. **Row 3:** Barbara Hoholik, Vicki Ling, Sharon Jones, Lillie Phillips, Laverle Wolf, Carolyn Sallay, Sherron McCoy, Lynette Soucek, Paula Newman, JoAnn Woods, Rita Waterman. **Row 4:** Ruth Jackson, Nancy Byers, Janet Fielding, Donna Shepherd, Eileen Powers, Lenore Ligler, Barbara Halbert, Dorothy Buczek, Sandra Caillouette, Marlene Frachey, Frances Struzik. **Row 5:** Ivonell McCormick, Marilynn Rimkus, Carolyn Brinkley, Rosetta Ellison, Sharon Schulthies, Linda Thulin, Judy Hayes, Linda Womack, Verna Watson, Kathleen Cordes, Cynthia Foulks, Elizabeth Genovese.

Madrigal Singers,

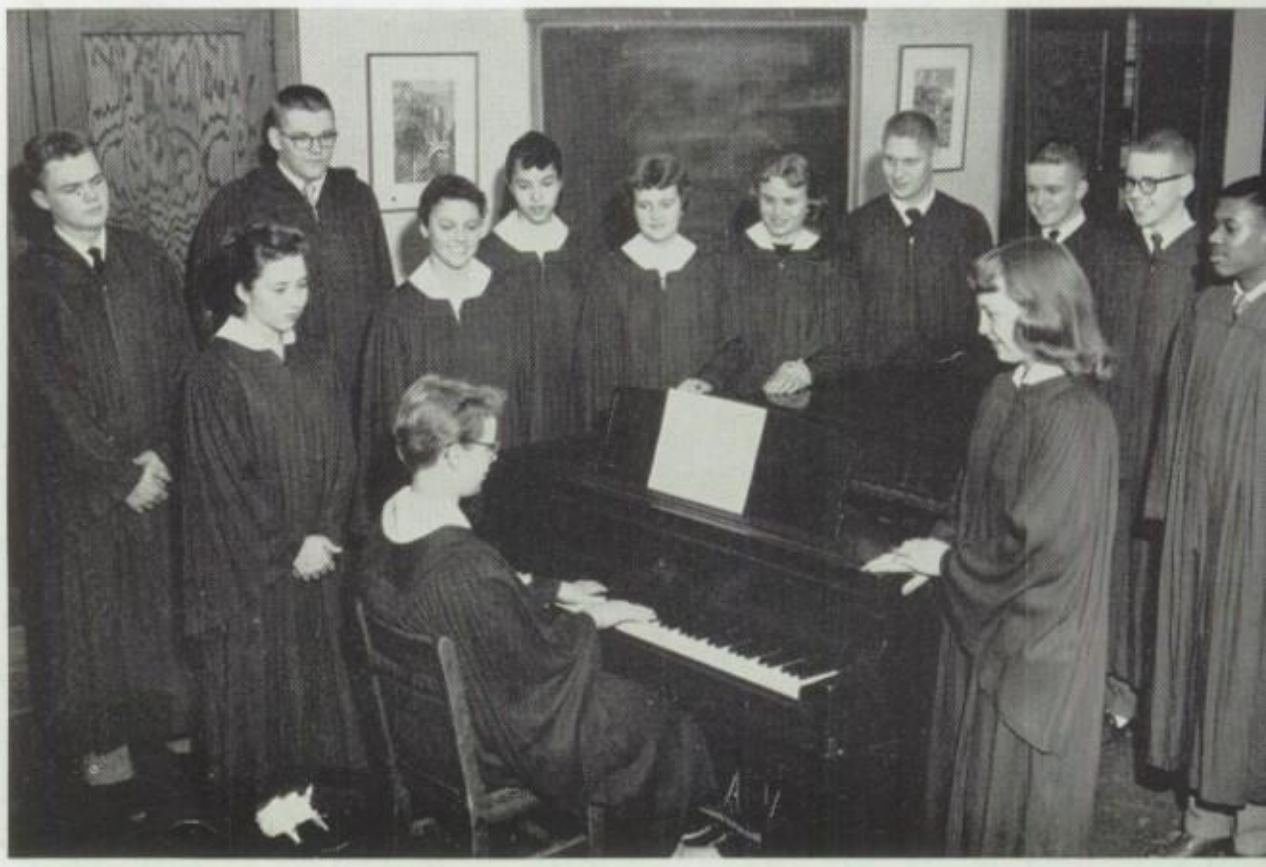

Madrigal Singers

Row 1: Mary Anna Adams, Mary Short, Judy Beck, Beth Belmore, Mary Schroeder, Robert Havice, Brad Wernicke, Larry Gattis, John Arnold, Linda McClintock. **Row 2:** Jack Swan, Dick Bradley, Gwendolyn Sanders.

Girls Glee Club Section

Row 1: Sandy Nelson, Joyce Pinger, Judy Lewis, Sharon Rickey, Dolores Grinstead, Linda Boyens, Cathy Spindler, Jeanette Voegerl, Fran Sarna. **Row 2:** Emma Rowlett, Gloria Hradek, Joanne Gabrenas, Dorothy Dausman, Chris Holtz, Fern Johnson, Genie Novakowski, Peggy Crisman, Mary Dickelman, Sharon Sholz, Carolyn Miller. **Row 3:** Lois Goodrich, Marilyn Thyer, Kathleen Faoro, Victoria Morey, Judy True, Gail Allen, Mary Webb, Marilyn Lindskog, Laurie Flickner, Carol Deikelman, Gayle Hein.

Glee Clubs, Keydets

Keydets

Row 1: Lynne Sellin, Janet Woosnam, Joyce Pearson, Margo Jones, Barbara Hoffmeyer (accompanist). **Row 2:** Alegra Mathews, Barbara Van Dam, Marsha Wigg, Pat Whitaker, Janet Knol, Sandra Mohr, Karren Warren, Barbara Jankowski, Marilyn Erdely, Carol Reckner.

T.H.S

Dear Chris,

Lot of luck
to a swell kid!!
it was nice having
you in French II, and
Biology. Have fun in
your future years at
Thornton.

Love,
Judi

More
people
than ever
before.

Dr. James D. Logsdon

The Superintendent

Dr. James D. Logsdon is Thornton's new superintendent. He was appointed to fill the vacancy created by the resignation of Dr. Ernest M. Hanson, superintendent at TTHS for five years.

Before coming to Thornton, Dr. Logsdon was the principal of Shorewood High School in Shorewood, Wisconsin, for eleven years. He received his degree of Bachelor of Education from Illinois State Normal and his Master of Arts and Doctor of Philosophy from the University of Chicago.

Because he was formerly principal of the Whittier Grade School in Harvey, he came to TTHS already well acquainted in the community.

Assistant Superintendent

Mr. James L. Beck, B.S. in Ed., B.A., M.A.

His Assistant

Mr. James L. Beck, formerly dean of Thornton Junior College, was chosen last year to be acting superintendent when Dr. Hanson became ill.

When the new superintendent was selected, Mr. Beck became his assistant. His many jobs include conferring with new members of the staff and hiring substitute teachers, as well as serving as an adviser to the new junior college dean.

The Board

The Board of Education is responsible for the welfare of Thornton. It is their job to see that the facilities of the school are adequate each year for the increased enrollment. Members of the board are chosen in public election.

This year the board is mainly concerned with Thornton's big expansion program which includes a second high school now well under way in Dolton, and the construction of the new Industrial Arts building and the new wing on the old building.

Board of Education

Dr. Frederick Weiss, Mr. Harold J. Gouwens, Mr. Robert H. Reese, Mr. William B. Kane, president, Mr. Fred T. Ehlert, Mr. Herbert G. Greiner, Mr. Henry Vandenberg.

Business Manager

In the office of the school business manager is done the bookkeeping for all student organizations of TTHS as well as for all departments of the high school and junior college. The manager acts as the purchasing agent for the maintenance department, for the Board of Education, and for the faculty department heads. He is also secretary to the Board and manager of the bookstore.

Business Manager

Mr. J. Alden Peterson, B.A., M.S.

School Counsel

Two men handle the legal and financial problems of Thornton. They are Mr. Burton Evans, the school attorney, and Mr. A. F. Waldschmidt, township treasurer. Mr. Evans has served as legal advisor for nineteen years.

Mr. Waldschmidt takes care of Thornton's financial problems, such as district records, bills, and pay roll. He has held the post for twenty years.

School Counsel

Mr. Burton Evans, Mr. A. F. Waldschmidt.

Dean of Girls

The dean of girls is head of the Girls Club and its numerous social and welfare activities. She works directly with the officers of the club in planning the year's program and coordinates their work with that of similar clubs in other schools.

She plays an important part in the guidance of Thornton students, for she counsels girls on personal affairs or on their academic problems.

Dean of Girls

Miss Helene E. Wilson, B.A., M.A.; English; Purple X Committee; Sponsor, Girls Club.

Dean of Boys

Thornton's new dean of boys is Mr. Arnold F. Koester, for several years dean of men in Thornton Junior College. As a counselor for Thornton boys, he meets with them individually or in groups.

As head of the Boys Club, he oversees their big project, the Hall Guard Organization. With the dean of girls he helps coordinate the work of two of Thornton's major student groups.

Dean of Boys

Mr. Arnold F. Koester, M.A.; German, Psychology.

Freshman Principal

Mr. G. R. Valbert, M.S.; General Science.

Senior Principal

Mr. Guy Phillips, B.A., M.A.; Mathematics.

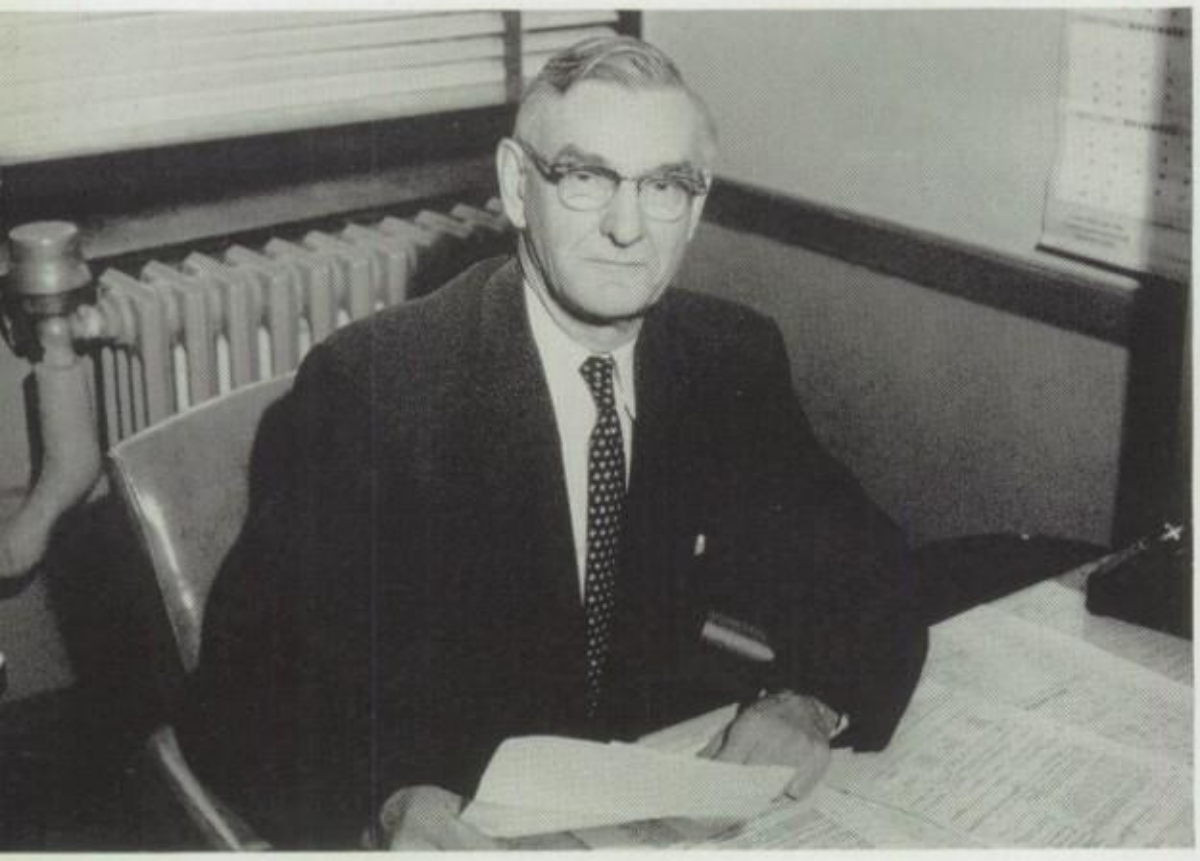

Class Principals

Need help in planning your four-year program? Ask your class principal. He knows the answers.

Each man is responsible for the activities of one class and works with his officers and senators to plan assemblies, elections, and social affairs. With the aid of his assistants he handles matters of discipline and absences. Under the present system the freshman principal remains the same, but the others advance with their groups.

Junior Principal

Mr. John E. Tilton, B.S., M.A.; Mathematics; Sponsor, Key Club.

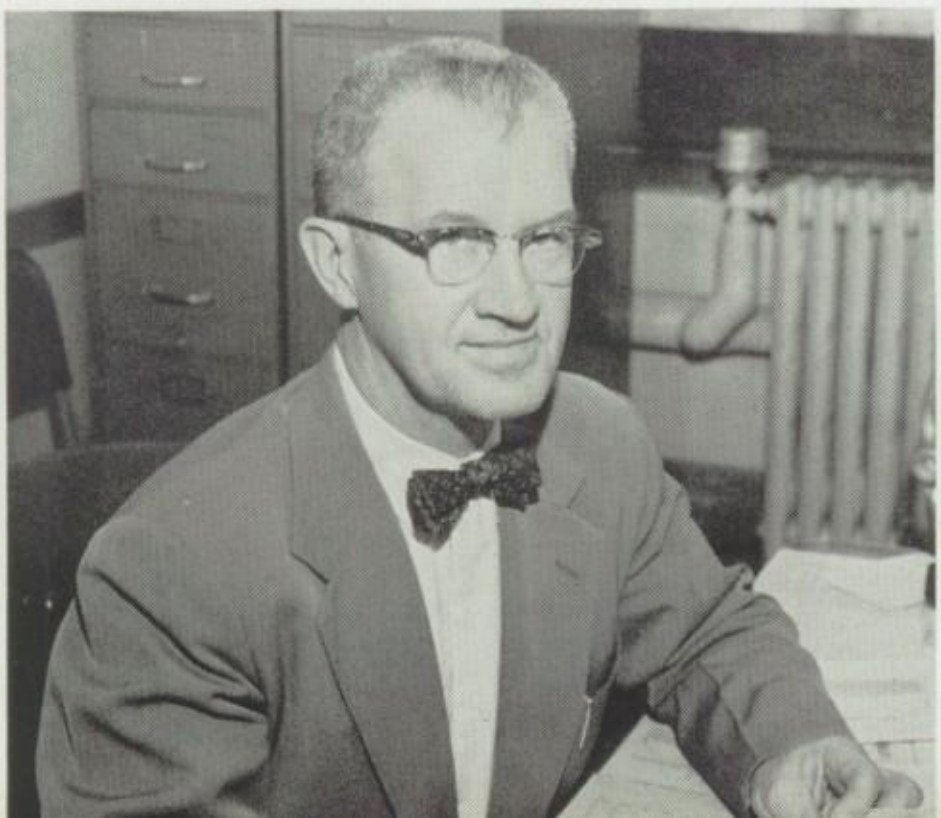

Sophomore Principal

Mr. C. L. Beier, B.Ed., M.S.; Physics.

Faculty Association

Row 1: Ralph R. Rowe, president; Fannie Mae Bartman, secretary; Elizabeth Brushfield, treasurer; Henry R. Harms, vice-president. **Row 2:** Sarah Barmore, Florence Wunderlich, Harold R. Fuller, board.

Faculty, Parent-Teachers Associations

The Faculty Association carried on "business as usual" although the shift schedule made meetings difficult for committees and the group as a whole. The Credit Union, one of the sponsored activities, became increasingly popular.

The Parent-Teacher Association, besides keeping up the national aim of maintaining good relations between parent and teacher, sponsored money-making projects for student aid and college scholarships.

Parent-Teacher Association

Row 1: Mrs. Ronald Wolf, treasurer; Mrs. Hubert Blackstone, president; Mrs. J. A. Wood, secretary; Fannie Mae Bartman, historian. **Row 2:** Mrs. Gerben Wagner, 2nd vice-president; Dr. J. D. Logsdon, superintendent; Mrs. William Jacobs, financial secretary.

Faculty

Harold E. Adams, B.Ed., M.A.; Physics. **Mrs. Joan Allemand,** B.A.; Art. **Herman F. Alwin,** B.A., M.S. in L.S.; Head of High School Library. **Robert E. Anderson**, B.S. in Ed., Business; Soph basketball; JC golf, tennis.

Bonne Chance
Charles Avery

Shirley M. Andrews, B.S. in Ed.; Girls P.E. **Walter S. Armbruster**, B.M., M.M., M.A.; Director of Choral Music; Mixed Choir; Boys Glee Club; Madrigal Singers. **James E. Aseltine**, B.A.E., M.A.E.; Art. **Charles W. Avery,** B.A., M.A., Certificat d'etudes; French, Spanish.

Sarah Barmore, M.A.; Social Studies. **Fannie M. Bartman,** B.A., M.A., M.S. in L.S.; Library; Sec'y Faculty Assn.; Historian, P.T.A. **E. Barton Barwis,** B.A., M.A.; Spanish; Sponsor, Spanish Club. **Frank Bauman,** B.S. in Ed., M.S.; Physical Education; Vars. football (asst. coach); JV basketball; Varsity track.

Herbert E. Bean, B.Ed., M.A.; English. **Irvin E. Bedard,** B.S. in P.E.; Physical Education; Gymnastic team; Sponsor, Gymnastic Club. **Marguerite Begnoche,** M.S. in Ed.; Physical Education. **Mable S. Beier,** B.Ed.; Physical Education; Sponsor, GAA.

Ralph M. Bengston, B.A., M.A.; Mathematics. **Donn Berwanger,** B.S. in Art Ed; Art. **Robert F. Blaha,** B.S., M.A.; Physical Education; Frosh football; Vars. baseball. **Leo V. Bowers,** B.A., M.A.; Head of Business Education Department.

Merton K. Bratton, B.A. in Science; General Science. **Jane Bremer,** B.A.; English, Mathematics; PX Committee. **Joyce Broo,** B.S.; Physical Education; Sponsor, Cheerleaders. **Arthur C. Brookley,** B.S., M.S.; Biology.

Ruth Brown, B.S., M.S.; Business. **Elizabeth Brushfield**, B.A., M.A.; Mathematics. **Robert Bunnell,** B.S., M.S. Ed.; Social Studies. **Mrs. Geraldine Callan,** B.S.; English.

Faculty

Roy E. Cameron, B.S., M.S.; General Science, Biology; Sponsor, Camera Club. **John E. Carlson,** B.S. in Ed., M.S. in Ed., Physical Education. **Charlotte Chambers,** B.M., M.M.; Music. **Dale Chapman,** B.A., M.A ; History.

Alelaide Childs, B.A., M.A. in English, M.A. in Speech; Head of English Department. **Mrs. Margaret Cifonelli,** B.E., M.S.; Mathematics. **George W. Clark,** B.S., M.A.; Business Education, Physical Education. **Stanley M. Clauson,** B.S. in Ed.; Business Education.

Mary L. Coffland, B.Ed., M.A.; Physical Education; Sponsor GAA. **Laurel Cohn,** B.A., B.S.; General Science. **Mrs. Betty Collins Wilkerson,** B. of Ed.; Physical Education. **Mary Comegys,** B.A., M.A.; Social Studies; PX Committee.

Jean A. Craig, B.A., M.A.; English. **Ted Czech,** B.S. in Ed., M.S. in P.E.; Physical Education; Wrestling; Frosh football; Frosh-Soph track. **James L. Davis,** M.A.; Social Studies; Sponsor, UN Club. **Melvin De Graff,** B.S., M.A.; Physical Education; Coach, Frosh-Soph football; Swimming; Track.

Mrs. Jacqueline Devens, B.S.; Physical Education. **Mrs. Marguerite Dierdorff,** B.Ed., M.A.; Social Studies; Girls Club Committee. **Mrs. Martha R. Dietrich,** B.S. in Ed., M.A. in Bus. Ed.; Business. **C. Thomas Dore,** B.S., M.A.; Head of Mathematics Department.

Mrs. Margaret Doyle, B.S. in Physical Therapy; Physical Education. **W. Harrison Eller,** B.S., M.A., LL.B.; Social Studies; Sponsor, Hi-C Club. **James R. Essen,** B.S. in Ed., M.A.: English; Play coach. **Ronald H. Ferguson,** B.S., M.S.; Physical Education; JC football; Asst. coach, Vars. basketball; Frosh-soph baseball. W. Harrison Eller

P. Katherine Floyd, B.S. in Ed.; Business Education. **Elizabeth M. Ford,** B.S.; Homemaking. **W. C. Fowler,** M.E.; Industrial Arts. **Mrs. Dorothy Franke,** B.S., M.S.; Biology.

Faculty

Adele Fredrickson, B.A., M.Ed.; English. **Frank E. Froschauer,** M.S., M.A.; Physical Education; Vars. football; Vars. swimming; Vars. Golf. **Howard N. Fulk,** B.S.; Industrial Arts. **Harold R. Fuller**, M.A.; Social Studies; Sponsor, Junior Red Cross.

Marie Gantzert, B.A., M.A.; Home Economics. **Mrs. Mildred Garlock,** B.A.; General Science; Girls Club Committee. **Velma M. Gipp,** B.S., M.S.; Mathematics. **M. L. Gladstone,** B.A., M.A.; History.

Mrs. Marguerite Godwin, A.B.; English. **Ray Gouwens,** B.A., LL.B., M.A.; Mathematics. **Marthalou Gray,** B.S., M.S.; Head of Girls Physical Education. **Menno M. Gunkle,** B.A., M.A.; Chemistry.

Jennifer E. Hance, B.A., M.A., J.D.; Social Studies. **Robert P. Hanrahan,** B.S.; Social Studies; Sponsor, KIP, Key Club. **Arthur H. Harms,** B.S. Ed., M.Ed.; Social Studies. **Henry R. Harms,** M.A.; Chemistry; Sponsor, Purple X.

Mrs. Ruth J. Harms, B.A., M.A.; Mathematics; PX Committee. **Bill Hayes,** B.S.; Industrial Education. **Lois E. Henderson,** B.A., M.A.; Latin; Sponsor, Latin Club. **Jeannette Hills,** B.A., M.A.; Foreign Languages; Sponsor, German Club.

Paul K. Hoffman, B.S., M.S.; Chemistry. **Lyle A. Hopkins,** B.M., M.M.Ed.; Director of Instrumental Music. **T. B. Huddlestun,** B.S. Ed.; Athletics and Physical Education; Athletic Director, HS and JC; Football coach. **Colette Hurley,** B.A., M.A.; English.

Thomas K. Jager, B.A., English. **Estel B. Jones,** B.E., M.A.; General Science. **Ruth Jones,** B.A., M.A.; Mathematics. **Mrs. Elizabeth Kelly,** B.S.; Business.

Faculty

George Kuper, B.S., M.S., Mathematics. **Norman C. Lahti,** B.A., M.A.; Social Studies; Sponsor, Harvey Hoofers. **George E. Laird,** B.S.; Biology. **James Landers,** B.A., M.Ed.; English.

Bob G. Lemmon, B.S.; Industrial Education; Sponsor, D O program. **George D. Lercher,** B.S., M.A.; General Science, Chemistry. **Dorothy Lieb,** B.S., R.N., C.P.H.N.; School Nurse; Sponsor, MAC; Head of Health Department. **Paul Liehr,** B.S., M.E.; Industrial Education.

Mrs. Sara Jane Lifvendahl, B.F.A., M.F.A.; Art. **Mrs. Geraldine Mayfield,** B.Ed.; Latin. **Donald E. McAlvey,** B.S. in Liberal Arts, B.S. in Physical Education; Physical Education; JC baseball. **Hugh McCabe, Jr.,** B.S. in Ed., M.S. in Ed.; English.

James C. McMahon, B.S., M.A.; Social Studies. **Carl S. Mendenhall,** B.A., M.S.; Head of Boys Physical Education; Sponsor, Intramurals. **Margaret Miles,** B.S., M.S.; Home Economics. **Charles J. Moore,** B.Ed., M.A.; Social Studies; Vars. tennis.

Mrs. Emma Jean Mott, B.A.; English. **Genevieve E. Musson,** B.A., M.A.; French; Sponsor, French Club. **Donald A. Myers,** B.A., M.A.; Social Studies. **Mrs. Phyllis Narveson,** B.A.; English.

Albert C. Nattsas, B.A., M.A.; English. **Eleanor E. Nelson,** B.S. in Ed., M.A.; English. **Celeste Noel,** B.S. in Ed., M.A.; Social Studies. **Donald B. O'Brien,** B.A., M.A.; Head of Biology Department.

Elmer C. Ohlert, Ph.B., M.A., English. **Edward D. Olson,** B. Jrn.; English; Sponsor, Newspaper; Public Relations Consultant. **Eugene H. Opperman,** B.S., M.A.; Head of General Science Department. **Mrs. Beverly A. Ovist,** B.S., M.S.; Social Studies.

Faculty

Mrs. Louisa Pandolfi, Ph.B.; School Social Worker. **Mrs. Loraine Patenkin,** B.A.; Social Studies. **Rosemary Patrich,** B.A., Languages. **Pauline Peirce,** B.A., M.A.; English; PX Committee.

Rudolph C. Peters, Jr., B.A.; Mathematics. **Virgil O. Petty,** B.Ed., M.S.; Social Studies; Sponsor, FTA. **Marguerite Poole,** B.A., M.A.; English. **Mrs. Jean Pristou,** B.A.; English.

Bill Purden, B.A.; Physical Education; Vars. basketball, Vars. football, baseball (asst. coach). **Orpha A. Raglin,** B.Ed., M.A.; English. **Blake L. Reed,** B.S., M.S.; Biology; Audio-Visual Director; Projection Squad. **Wilma V. Reed,** B.S., M.S.; Homemaking; Head of Homemaking Department.

Charles N. Rellis, B.S. in Ed.; Business. **Fred W. Ring,** B.S., M.S., Head of Chemistry Department. **Margaret Rio,** Ph.B.; General Science. **Harmon D. Roberts,** B.S., M.S.; Head of Industrial Education Department.

Jack Robinson, B.S. in P.E.; Physical Education; Football, Wrestling, Track. **Nancy Ross,** B.A.; English. **Ralph R. Rowe,** B.E., M.S.; Industrial Education; Director, Evening School. **Ruth L. Russell,** B.A., M.A.; English.

Mrs. Marguerite Salkeld, R.N., C.P.H.N.; School Nurse. **Clifton Satterthwaite,** B.A., M.A.; Head of Social Studies Department. **Alice Savage,** B.A., M.A.; Biology. **Peter Schloss,** B.S., M.S.; Physical Education; JC sports.

Sterling Scott, B.A., M.A.; Social Studies; Frosh basketball. **Viola Seebach,** B.A., M.A.; Mathematics. **Mae M. Sexauer,** B.A.; English. **Alice Shaw,** B.A., M.A.; English.

Faculty

George F. Shouse, B.S., M.S., Biology. **Willard F. Siville,** B.S., M.Ed.; Industrial Education. **Edith M. Sowers,** B.S., M.A.; Business. **Virginia A. Spaeth,** B.S.; General Science; Biology.

Winifred M. Stabenow, B.A.; English; Sponsor, Camera Club. **Clarence Stegmeir,** M.A.; Social Studies. **Joseph B. Stephens,** B.A., M.S.; Mathematics. **Erwin Stuart,** B.E., M.S.; Industrial Arts.

Ted E. Sturm, B.S., M.S.; Industrial Education; Sponsor, Game Ushers. **Ann Sundstrom,** B.S., M.A.; Business. **Robert C. Sutor,** B.E.; Industrial Education; Coach, Tennis. **Sharon Sutton,** B.S. Ed., M.A.; Girls Physical Education; Sponsor, GAA.

Mrs. Margaret Swanberg, B.A., M.A.; English. **Dorothea Thiel,** B.A.E., M.A.; Art; Head of Art Department. **Marion L. Thomas,** B.S. Ed.; Mathematics. **Mary P. Thompson,** B.P.S.M., M.S.; Music; Girls Choral Groups; Keydets.

Mary E. Tomlinson, B.S. Ed., B.S. in L.S.; Library. **O. Fred Umbaugh,** B.A., M.A.; English; Sponsor, Purple X. **Mrs. Dorothy Valbert,** R.N.; School Nurse. **Marie Wallace,** B.A., M.S.; Business.

Hilda D. Ward, B.S.; Business. **Dorothy M. Washburn,** B.A., M.A.; English; Sponsor, Yearbook. **Florence E. Waterman,** B.S.; Cafeteria Director; PX Committee. **George P. Watkins,** B.S., M.S.; Social Studies; Girls Club Committee; Sponsor, FTA.

Paul Wessel, B.S.Ed., M.S.Ed.; Business. **Andrew A. Winterbauer,** Industrial education. **Velma Wray,** B.A.; Business. **Florence Wunderlich,** Ph.B., M.A. in French, M.A. in Spanish; Head of Foreign Language Department; Sponsor, JC French and Spanish Club. **Henry A. Zevenhouse,** B.S. in Architecture; Industrial Education.

ADDITIONAL FACULTY

Margaret C. Eubanks, B.S.; Physical Education. **Rose Kehart,** B.S.; Physical Education.

Velma Wray

Office, Cafeteria Staffs

To keep Thornton running properly, the office staffs do a variety of jobs. Besides typing, bookkeeping, running the switchboard, and receiving visitors, they score tests, keep records and help organizations with their problems.

Imagine cooking 130 pounds of potatoes a day! That's just one of the jobs of the cafeteria staff. Fourteen women, plus thirty-four student helpers, feed over a thousand students each day.

Office 104—Miss Dora Harthun, Miss Marian Finchum, Mrs. Ruth Haase, Miss Ruth Ross.

Office 103—Miss Anna Mae Klotz, Mrs. Ruby Norton, Mrs. Leona Wiener, Mrs. Marie Hallman.

Business Office—Miss Harriet Burton, Mrs. Eileen Steedman.

Cafeteria—Row 1: Adeline Jacobson, Martha Thompson, Mary Machel, Mabel Koepping, Gerene Moore. **Row 2:** Jessie Lyon, Edna Young, Rose Leppert, Marjorie Davis, Arminto Rosebourgh, Luella Livers, Pearl Willmer, Hazel Rothenberger, Ruth Ahrens.

Building Superintendent—Mr. Howard Doster, Mrs. Irene Williams.

Maintenance Crew

Locker trouble, shade fall, lights go out? Call the Maintenance Department. Need tables or chairs, chalk, erasers? Call Maintenance.

Forty men and women, plus the building superintendent and his secretary, make up the staff. Some are specialists in carpentry, electricity, heating; others are needed for the daily clean up in classrooms, halls, and rest rooms. Grounds as well as buildings need up-keep, too.

Custodians—Row 1: John Blake, Rose Ryktarczyk, Wilmouth Lockhart, Beauton Williams, William Bachar, James Thompson, Henry Wilhoit, Ed Haines. **Row 2:** Floyd Jones, Louis Arnold, Frank Chmielewski, Adam Stojak, Earl Estes, Ralph Green, Joe Liptok, Curt Wilson, Don Wilson.

Faculty enjoy life.

Teachers are people, believe it or not, and they have fun. Two bowling leagues played this year, meeting Wednesday afternoons and Thursday evenings. There was a weekly swim night for faculty and their families. A get-acquainted picnic in the fall, a mid-year Fun Night, and the annual Faculty Association dinner were on the social calendar. A tea for student members of Future Teachers of America became an annual affair. Morning coffee was popular.

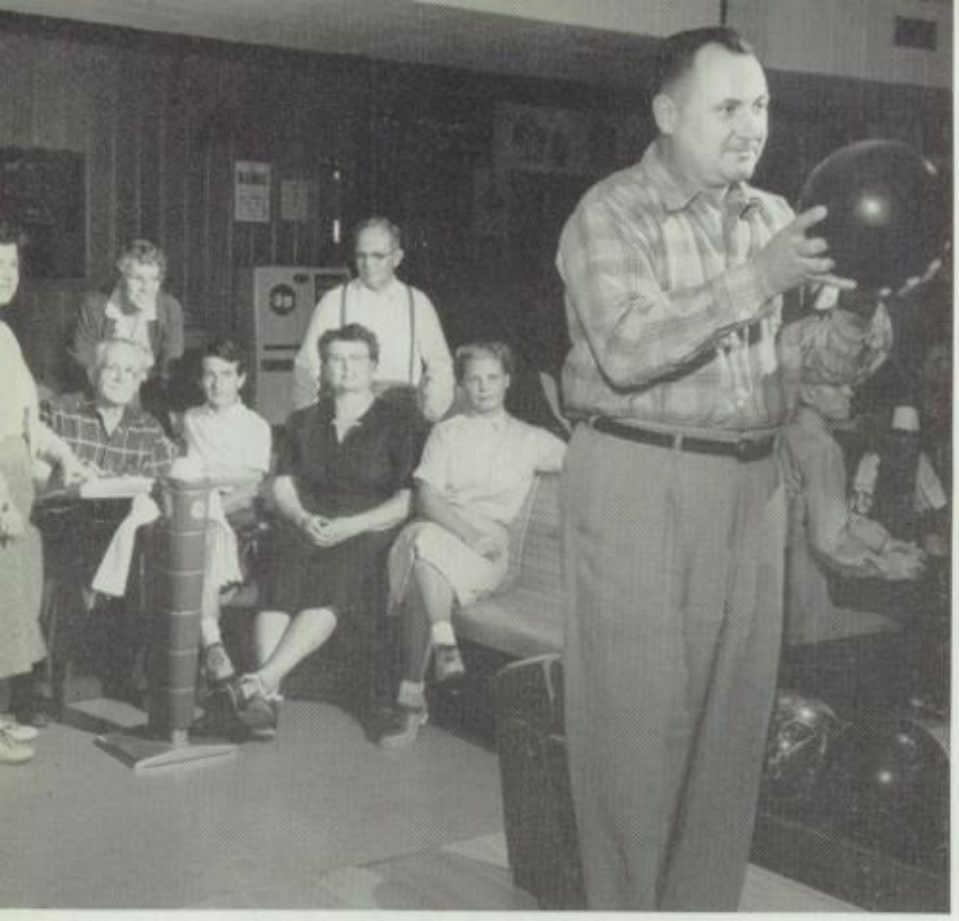

Bowling League—Miss Thiel, Mr. Lilley, Miss Gray, Miss Coffland, Miss Sowers, Mr. Britton, Miss Sundstrom, watching. Mr. Lercher, bowling.

Coffee Break—Miss Henderson, Miss Ford, Mrs. DeGroot, Mr. Barwis, Mr. Hayse, Miss Coffland, Mrs. Tomlinson.

Play Practice—Mr. Essen shows how it's done, to Dennis Karwatka, Forrest Tellis, and Bob Havice.

FTA Tea—Mary Schroeder, Mr. Watkins, Miss Comegys, Carol Reckner, Marjory Tilton.

Senior Class Officers—Row 1: Tom Brand, 2nd vice-president; Jay Klompmaker, vice-president; Judy Duckworth, secretary; Dave Blair, president. **Row 2:** Phil Balick, treasurer; Don Pebworth, asst. treasurer; Judy Wetmore, asst. secretary.

Seniors take a last look.

Four years at Thornton are practically at an end. What next? Plans for college, marriage, jobs, and the draft have been excitedly made. But back of them all is a little wish that the old life could go on a while longer. The school parties topped off by the Prom; the games won and lost as spectators agonized with squad; plans made and changed at Thornton's crossroads by the Lincoln statue—these were magic moments not to be recaptured but to be remembered.

National Honor Society

Row 1: Sandy Smith, Judy Beck, Mary Schroeder, Louise Perko, Barb Wiegand, Sandy Seeder. **Row 2:** Kathy Wognum, Jeleste Norden, Marian Diekman, Ann McCaghey, Mary Anna Adams, Barbara Anderson, Jean Anderson. **Row 3:** Ann Garlock, Linda McClintock, Judy Sachse, Sue Grometer, Carol Strobo, Judy Wetmore, Sandy VanSwol. **Row 4:** Mike Burr, Jim Vinke, Bob Kurz, Dave Walvoord, Rudy Macander, John Hauter, Ron Williams, Robert Ripperger.

Seniors

Joe Adams
Mary Anna Adams
Robert Adams
Beverly Agler
Judith Ahlberg
Gail Albee

Joe Adams, Harvey, Trade; Football 1, Wrestling 1, 2, 3, Intramurals 1, Track 3; Boys Club repr. 4——**Mary Anna Adams,** Harvey, Academic; NHS 3, 4; Grad usher 3; Purple X 4; Glee Club 1, Choir 2, Keydets 2, Chorus 3, 4, Madrigals 4; Language clubs 1, 2, 3, 4; Variety show 3—**Robert Adams,** Riverdale, Academic; Boys Club 1, 2, 3, 4—**Beverly Agler**, Dolton, Academic; Girls Club 1, 2, 3, 4, Attendance sec. 1, T-pins 1, 3, Division ch. 1; GAA 1, 2, 3, 4; Chorus 1, 2, 3, 4; News distr. 2—**Judy Ahlberg**, Homewood, Academic; Girls Club 1, 2, 3, 4, Awards 1, 2, CARE 3, Minor off. 2, 3; Bookstore 1, 2, 3, 4; KIP forum 2; GAA 1, 2, 4; Latin Club 1, 2, French Club 3, 4—**Gail Albee,** Dolton, Business; Library asst. 1, 2, Club 2; Girls Club 1, 2, 3, 4.

Wanda Allison
Keith Altringer
Barbara Anderson
Gerald Anderson
Jean Anderson
Judith Anderson

Wanda Allison, Phoenix, General; Girls Club 2—**Keith Altringer**, Riverdale, Trade—**Barbara Anderson**, Harvey, Academic; Band 1, 2, 3, 4, Secretary 4, Orchestra 2, 3, 4; Girls Club 1, 2, 3, 4, Minor off. 4; NHS 3, 4; GAA 2, 3; Grad. usher 3; Latin Club 2, 3—**Gerald Anderson**, Harvey, General; Lettermen 2, Football 1, 2; Latin play 2; Glee Club 1, 2, 3; FTA 2; Boys Club 3, 4—**Jean Anderson**, Riverdale, Business; Girls Club minor off. 2, 3, 4, Awards 1, 2, 3, 4, Activity ch. 4, Refr. crew 3, 4; NHS 3, 4; KIP forum 1; Grad usher 3; CP. asst. 2, 3; Gym leader 3; Spanish Club 2, 3—**Judy Anderson**, Homewood, Academic; Purple X 1, 2, 3, 4, Secretary 4; Girls Club dean's asst. 2, 3, Welfare 4, Awards 1, 2, 3, Commissioner 3, 4, Council 1, 3, Big Sister 4, Refr. crew 4, Marshal 3, 4.

Robert L. Anderson
Robert W. Anderson
Audrey Antkovic
Judy Armes
Shirley Armond
Dave Assorson

Robert L. Anderson, Harvey, Academic; Boys Club 1, 2, 3, 4, Repr. 1, 2, 3; KIP forum 1, 2, 3; Track 1, 2; Gym leader 1, 2, 3—**Robert W. Anderson**, Dolton, Trade—**Audrey Antkovic**, South Holland, Business; Newspaper 4; Grad usher 3; KIP forum 3; GAA 2, 3, 4; Girls Club 1, 2, 3, 4, Minor off. 2, 3, 4, Awards 4, Refr. crew 4, Commissioner 4, Big Sister 4—**Judy Armes**, South Holland, General; Thornton Fractional 1, 2, 3—**Shirley Armond**, Homewood, Business; Yearbook 4; Girls Club 1, 2, 3, 4, T-pins 1, 2; MAC 1; Spanish Club 3; GAA 3, 4; Prom 3—**Dave Assorson**, Ivanhoe, Technical; Basketball 1, 2, 3, Intramurals 2, 3, Baseball 1, Gym leader 1, 2; Boys Club 1, 2, 3, 4, Repr. 3, Hall Guard 3, 4.

Inez Avant
Carole Ayers
Robert Backlin
Joanna Badeusz
John Baker
Joyce Baker

Inez Avant, Harvey, Business; Lambert, Miss. 1, 2, 3; Girls Club 4; GAA 4; Glee Club 4—**Carole Ayres**, Harvey, Business; Girls Club 1, 2, Stand-up 3; Glee Club 1; GAA 1, 2, 3, 4; Gym leader 3; JRC 3; Style show 1, 3—**Robert Backlin**, Harvey, Technical; Class senate 2; German Club 2—**Joanna Badeusz**, Dolton, Academic; Oak Lawn 1; Yearbook 4; Girls Club 2, 3, 4; GAA 2, 3, 4, Pageant 2; Latin Club 2; MAC 3; Gym leader 3—**John Baker**, Hazel Crest, General—**Joyce Baker**, Harvey, General; Girls Club 1, 2, 3, 4.

Robert Bakker
Ronnie Baldwin
Phillip Balick
Ronald Banovich
Larry Barker
Hilda Barkowski

Bob Bakker, Lansing, General; Hall guard 3—**Ronnie Baldwin**, Harvey, Trade—**Phil Balick**, Dolton, Academic; Homecoming court 4; Class senate 3, Treasurer 4; Boys Club 1, 2, Repr. 2—**Ron Banovich**, Blue Island, Technical—**Larry Barker,** Harvey, Trade—**Hilda Barkowski**, Dolton, General; MAC 1; German Club 1, 2, 3.

Anita Barr
Charles Bateson
Carol Batka
Betsie Beattie
Judith Beck
Barbara Becker

Anita Barr, Harvey, General; Kankakee 1, 2, 3—**Charles Bateson**, Homewood, Technical; Key Club 3, 4; Boys Club 1, 2, 3; Class senate 2; KIP forum 3; Bookstore 1, 2, 3, 4—**Carol Batka**, Harvey, Business; Girls Club 1, 2—**Betsie Beattie**, Harvey, Academic; Girls Club 1, 2, 3, 4, T-pins 1, 2, D-D hostess 2, Stand-up 2, 3; Gym leader 3; Latin Club 2, 3—**Judy Beck**, Homewood, Academic; Girls Club 1, 2, 3, 4, "Curse of an Aching Heart" 2; NHS 3, 4; Grad usher 3; Footlighter sec'y 2; Madrigals 2, 3, 4, Chorus 2, 3, 4, Keydets 1; Variety show 2, 3; Library Club 1, 2, 3, 4—**Barbara Becker**, Harvey, Academic; Girls Club 1, 2, 3, 4, T-pins 1, 2, Award 3, Big Sister 4, Commissioner 3, 4, Division ch. 2, 4, Welfare 3, 4; Class senate 1; Glee Club 1; German Club 2, 3.

Donald Behm
Doreen Behm
Clarissa Bell
Dick Bell
Betty Benacka
Sharon Benak

Don Behm, Harvey, Academic; Boys Club 1, 2; KIP forum 1, 2, 3, Homecoming 3—**Doreen Behm**, Harvey, Business; Girls Club 1, 2, 3, 4, T-pins 1, 2; Style show 2; Gym leader 3; GAA 1, 2, 3, 4—**Clarissa Bell**, Harvey, Business; Girls Club 1, 2, 4; Gym leader 3; News distr. 4; Style show 1, 2—**Richard Bell**, Riverdale, Academic; A-V squad 1, 2, 3; Debate 1; Boys Club 1, 2, Hall Guard 1, 2, Bus Guard 1; JRC council 1; Spanish Club 1, 2—**Betty Benacka**, Harvey, Academic; Girls Club 1, 2, 3; Spanish Club 1, 2; Gym leader 3—**Sharon Benak**, Hazel Crest, General; Argo 1; Girls Club 2, 3; JRC 2, 3.

Seniors

Carole Berner
Judy Berry
Richard Biel
Patricia Black
Marion Blackstone
David Blair

Carole Berner, Harvey, Academic; Girls Club board 3, T-pins 1, 2, Big Sisters ch. 4, Conference 3, Dance 3; Homecoming 3, Gym Jam 2; Gym leader 3; Twirler 1, 2, 3, 4; Class senate 3—**Judy Berry**, Harvey, Business; Girls Club 1, 2, 3, 4, Council 1, 2—**Richard Biel**, Harvey, General; Lindbloom 3—**Patt Black**, Harvey, Academic; Loretto Academy 2; Newspaper 4; Purple X 1, 2, 3, 4; Girls Club 1, 2, 3, 4, Division Ch. 1, Council 3, Projects 4, Big Sister 4; French council 2; CP asst. 4; Rental library 1, 2—**Marion Blackstone**, Harvey, Academic; Girls Club 1, 2, 3, 4, Council 3, Division ch. 4, Big Sister ch. 4, Commissioner 3, 4, T-pins 1, 2, Award 3; Yearbook 4; Latin secy 2—**Dave Blair**, Harvey, Academic; Boys Club 1, 2. 3, 4; Glee Club 1, 2; Key Club 3, 4, President 4; Gym leader 2, 3; Class senate 2, 3, 2nd V-p 3, President 4; Hall Guard 3, 4, Captain 4.

Joan Blomlie
Betty Blue
Pat Boas
Judy Bodry
Leonard Boersma
Richard Boland

Joan Blomlie, Harvey, Business; Girls Club 1—**Betty Blue**, Homewood, Business; News distr. 1, 2, 3; Girls Club 1, 2, 3, 4, T-pins 1; Library asst. 2—**Pat Boas**, Riverdale, Business; Girls Club 1, 2, 3, 4, T-pins 1, 2, Division ch. 1, Stand-up 1, 2, 3, 4; KIP forum 4; GAA 1—**Judy Bodry**, Hazel Crest, Academic; Girls Club 1, 2, 3, 4, T-pins 1, 2, Stand-up 1, 2; GAA 1, 2, 3, 4—**Leonard Boersma**, South Holland, Trade—**Richard Boland**, Harvey, Academic; Band 1, 2, 3, 4, Orchestra 4, Thorntoneers 1, 2, 3, 4, State solo (1st) 2, 3, Ensemble (1st) 2; Boys Club 1, 2, 3, 4, Repr. 2; Class senate 3; French Club 1.

Frances Bonarigo
Janice Bonnema
Chris Borris
Laura Bosgraf
Barbara Boswell
Charles Boswell

Fran Bonarigo, Dolton, Business; Harrison 1—**Janice Bonnema**, Dolton, General; Girls Club 1, 2, 3, 4, Stand-up 1, 2, 3, 4; Glee Club 1, Chorus 3, 4; GAA 1—**Chris Borris**, Hazel Crest, Academic; Mt. Carmel 1, 2—**Laura Bosgraf**, South Holland, General; Girls Club 1, 3; Style show 1, 2—**Barbara Boswell**, Harvey, Business; Girls Club 1, 2, 3, 4, T-pins 1, 2, Council 3; Glee Club 1; News distr. 3; Hi-C 1; Spanish Club 2—**Charles Boswell**, Harvey, Trade; Boys Club 2, 3, 4; Football 2, 4, Wrestling 2, 3, 4, Track 2; Hall Guard 2, 3; A-V squad 1, 2; Gym leader 2, 3.

Robert Boswell
Chester Boyens
Richard Bradley
Thomas Brand
Sophie Bremner
Barbara Bridges

Robert Boswell, Harvey, Academic; Crown Point 1, 2; Gymnastics 4—**Chester Boyens**, Harvey, Technical; Baseball 1, Wrestling 1—**Dick Bradley**, Ivanhoe, Academic; Boys Club 1, 2, 3, 4; KIP forum 3, 4; Football 1, 2; Glee Club 1, 2, 3, 4, Chorus 2, 3, 4, Madrigals 2, 3, 4; Key Club 3, 4; German Club 2, 3; Game announcer 3, 4—**Thomas Brand**, Hazel Crest, Technical; Purple X 3, 4; NHS 3, 4; Class officer 4; Drum major 1, 2, 3, 4; Grad usher 3; Boys Club repr. 2, 3; KIP forum 1, 2, Gym Jam 4; German Club 2, 3; Yearbook 4—**Sophie Bremner**, Harvey, Business; Girls Club minor off. 2, Dad-Daughter ch. 3, Award 3, Big Sister 4, Refr. crew 4; KIP forum 4; GAA 1, 2, 3, 4; JRC 1, 2, 3, 4; Hi-C 3, 4; Newspaper 4—**Barbara Bridges**, Phoenix, Academic; MAC 1, 2; Girls Club 1, 2; French Club 2; Choir 1, 2.

Gerald Brown
Phyllis Brown
Robert Brown
Jack Bruhn
Marino Bruni
Dick Brush

Jerry Brown, Harvey, General; Baseball 2, Football 3—**Phyllis Brown**, Harvey, Academic; Girls Club 1, 2, 3, 4; French Club 1, 2, Council 1; FTA 2, 3; GAA 1; MAC 1—**Robert Brown**, Riverdale, Academic; JRC 3; Latin Club 2, 3; Game tickets 4—**Jack Bruhn**, Dolton, Academic; Boys Club 1, 3, 4, Hall Guard 2, 3, Bus Guard 3, Campus Patrol 3, Spanish Club 2, 3; Weight lifting 4—**Marino Bruni**, South Holland, Academic; Boys Club 1, 4, Repr. 4; Spanish Club 3; Bus Guard 2, 3—**Dick Brush**, Harvey, Trade.

David Bucholz
Barbara Buck
Kenneth Buck
Patricia Bukovac
Lorraine Bukowski
Ronald Bungard

Dave Bucholz, Harvey, General; Boys Club 1, 2, 3, 4, Bus Guard 1, 3, 4, Hall Guard capt. 3, Campus Patrol 3, captain 4—**Barbara Buck**, Hazel Crest, Academic; Girls Club minor off. 2, 3, 4, Awards 1, 2, 3, 4, Refr. crew 4, Big Sisters 4, Loyalty Day 4; GAA secy. 4; KIP forum 3, 4; Class senate 1, 2; Choir 2; Yearbook 4—**Kenneth Buck**, Riverdale, Technical; Football 1, 2, 3, 4, Wrestling 1, 2; KIP forum 1, 2, Officer 4; Glee Club 1, 2; Boys Club 1, 2, 3, 4, Repr. 1; Class senate 3; Purple X 1, 2, 3, 4—**Pat Bukovac**, Thornton, Academic; Girls Club 1, 2, 3, 4, Division ch. 4; GAA 1, 2, 3, 4—**Lorraine Bukowski**, Harvey, Academic; Girls Club 1, 2, 3, 4; Glee Club 1, 2—**Ron Bungard**, Harvey, Academic; Boys Club 1; French Club 2, 3, 4.

Jacquelyn Burk
Michael Burr
Charles Burton
Marion Bush
David Butler
Arjen Byvoets

Jacquelyn Burk—Riverdale, Business; Girls Club council 1, Division ch. 2, T-pins 1, 2; Library asst. 2, 3, Club secy. 3; KIP forum 3, 4; Glee Club 1, Choir 2; Style show 2—**Michael Burr**, Homewood, Academic; NHS 3, 4, President 4; Purple X 1, 2, 3, 4; Boys Club repr. 1, Play cast 3, 4; Grad. usher 3; Class senate 2; KIP forum 3; German Club 2, 3; Gym leader 3—**Charles Burton**, Phoenix, Academic; Football 1, 2, 4, Basketball 2, 3, 4, Track 1, 2, 3, 4; NHS 3, 4; KIP forum 2; Class senate 3; JRC council 4; Hall Guard 2, Boys Club 1, 2; Lettermen 3, 4—**Marion Bush**, Harvey, Trade; Football 1, 2, Basketball 1—**Dave Butler**, Homewood, Technical; Boys Club repr. 3; Class senate 1; Homecoming 2; Gymnastics 4—**Arjen Byvoets**, Dolton, Academic; Calumet 1, 2; Bus Guard 3, 4.

Seniors

June Cage
Robert Callis
Billy Cantrell
Patricia Cappellano
Norman Carlin
Roger Carr

June Cage, Harvey, Academic; Girls Club 1, 2, 3, 4, Council 2, "Lo and Behold" 3, "Noah" 4; KIP forum 1; Purple X 1, 2, 3, 4; French Club 2; GAA 3; Footlighters V-P 4; Glee Club 3; UN Club 3—**Robert Callis**, Harvey, Academic; Shawnee, Ill, 1; Purple X treas. 4; Homecoming 4; Play ch. 4; Class senate 2, 3; Key Club 2, 3, 4; Basketball 2, 3, 4, Baseball 2, 3, 4; Hall Guard capt. 4—**Bill Cantrell**, Harvey, General; JRC 2, 3—**Patricia Cappellano**, Harvey, General; Girls Club 1, 2, 3, 4—**Norman Carlin**, Harvey, Technical; Boys Club 1, 2, 3—**Roger Carr**, Ivanhoe, Technical; KIP treas. 4; Track 1, 3, 4; Gym leader 2, 3, 4; A-V leader 1, 2; Spanish Club 2.

Wayne Carraway
Chuck Casler
Jacqueline Causgrove
Ronald Celebuski
Barbara Cent
John Cetnar

Wayne Carraway, Harvey, General—**Chuck Casler**, Harvey, Trade—**Jackie Causgrove**, Harvey, Academic; Girls Club 1, 2; French Club 1, 2; GAA 4—**Ronald Celebuski**, Harvey, General; Football 1, Game usher 2; KIP forum 4; News distr. 4—**Barbara Cent**, Harvey, Business; Glee Club 1, 2; Girls Club 1, 2, 3, 4, T-pins 1, 2; Library asst. 3, Club 3; FTA 4; Style show 1; GAA 2—**John Cetnar**, Phoenix, Trade; Football 1; Boys Club repr. 1.

Charles Chance
Judith Chapman
Kenneth Charleston
Tom Cheever
John Cherry
Kenneth Cherry

Charles Chance, Homewood, Technical; German Club 2, 3; Boys Club 1, 2; Intramurals 1, 2; A-V squad 3, 4—**Judith Chapman**, Harvey, Academic; Marshall High 1; Girls Club 2, 3, 4; Orchestra 2, 3, 4; GAA 2; Latin Club 2, 3; Hi-C 2, 3—**Kenneth Charleston**, Harvey, General; Tucson, Ariz. 2; Boys Club 1; Hall Guard 1—**Tom Cheever**, Harvey, Trade; DO program 4; Boys Club 1, 2; Hall Guard 3—**John Cherry**, Harvey, Business; Boys Club 3, 4; Lettermen 1, 2, 3, 4, Basketball 1, Swimming 2, Tennis 1, 2, 3, 4, Captain 3, 4, Golf 4, Gym leader 2, 3, 4; KIP forum 4—**Kenneth Cherry**, Academic; Tennis 1, 2, 3, 4; Intramural champs 2.

Carol Chianelli
Sharon Chilcott
Sharon Childress
Robert Chisser
Vern Church
Johann Clark

Carol Chianelli, Riverdale, Academic; Girls Club 1, 2, 3, 4; Spanish Club 1; Gym leader 3; News distr. 3—**Sharon Chilcott**, Harvey, General; GAA 1—**Sharon Childress**, Harvey, Business; Girls Club 1, 2, 3, 4; GAA 1, 2, 3, 4; Glee Club 1, 2, 3, Choir 4; Hi-C 3; Spanish Club 2—**Skip Chisser**, Homewood, Academic; Football 1, 2, 3, 4, Basketball 1, Wrestling 2, 3, Track 1, 2, Lettermen's pres. 4; Class treas. 1; Boys Club 1, 2, 3, 4—**Vern Church**, Dolton, Academic; Swimming 1, Baseball 1, 3, 4; Boys Club 4, Repr. 1, 2; KIP forum 1, 2, 3, Gym Jam 1; Gym leader 2, 3, 4—**Johann Clark**, Dolton, Academic; Girls Club 1, 2, 3; Glee Club 1, 2; Spanish Club 2, 3.

Ruby Clark
Darryl Clift
James Cloutier
Michael Coffey
Alice Cole
Shirley Collins

Ruby Clark, Harvey, Business; Girls Club 1, 2, 3, 4, Council 4; Glee Club 1; Spanish council 2—**Darryl Clift**, Harvey, General—**James Cloutier**, Riverdale, Academic—**Michael Coffey**, Dolton, Academic; Hall Guard 3—**Alice Cole**, Homewood, Academic; Girls Club 1, 2, 3, 4, Council 4; Choir 1, 2, Chorus 3, 4; Class senate 3; Hi-C 2, 3; German Club 2, 3; GAA 4—**Shirley Collins**, Harvey, Academic; Girls Club 1, 2, 3, 4, Council 4; Glee Club 1, 2; JRC 1, 2, 3; KIP forum 4; GAA 4; Spanish Club 1, 2.

James Conlan
Pegi Connor
George Cooley
Lou Ethel Cooper
Bill Corcoran
John Corson

James Conlan, Harvey, Academic; Blue Island 1; Newspaper 4; Boys Club 2, 3, 4; Hall Guard 2, 3; JRC 2; Weight-lifting 4—**Pegi Connor**, Thornton, Academic; Girls Club 1, 2, 3, 4, Minor off. 1, 2, 3, 4, Big Sister 4; GAA 1, 2, 3, 4, Board 2, 3, 4, Vice-pres. 3, President 4; Class senate 1; Gym leader 3—**George Cooley**, South Holland, General; Fenger 1; Hall Guard 3—**Ethel Cooper**, Phoenix, Business; Hi-C 1; Style show 1, 2—**Bill Corcoran**, Hazel Crest, Academic; Fenger 1; Boys Club 1—**John Corson**, Harvey, Technical; Boys Club 2, 4; Golf 2, 3, 4.

Richard Cosgrove
Vin Costello
Sabastina Cottrell
Don Couwenhoven
Carolyn Cowan
Edwin Cox

Rich Cosgrove, Riverdale, Technical; Boys Club 1, 2, 3, 4—**Vin Costello**, Hazel Crest, Academic; Hall Guard 3, Bus Guard 3—**Tina Cottrell**, Phoenix, Business; Girls Club 1, 2; Glee Club 1, 2, 3—**Don Couwenhoven**, Harvey, Academic; Boys Club 1, 2, 3; Key Club 3, 4; Class senate 2; Basketball 1, 2, 3, 4, Baseball 1, 2; Glee Club 2—**Carolyn Cowan**, Thornton, Business; Girls Club 1, 2, 3, 4, Division ch. 1, T-pins 1, 2; GAA 1, 2, 3, 4—**Edwin Cox**, Harvey, Trade.

Seniors

Tom Craig
Claudia Crenshaw
Clifford Cressey
Phillip Crosley
Judith Crowder
James Cunningham

Tom Craig, Harvey, General—**Claudia Crenshaw**, Homewood, Academic; Girls Club 1, 2, 3, 4, Board 1, 4, Council 2, T-pins 1, 2; Purple X 2, 3, 4; GAA 1, 2, 3, 4—**Clifford Cressey**, Homewood, Academic; Football 2, Track 1; Boys Club repr. 1—**Phillip Crosley**, Hazel Crest, Academic—**Judy Crowder**, Riverdale, Business; Girls Club 1, 2, 3, 4, T-pins 1, 2, Council 1, Division ch. 3, Stand-up 3; Style show 2, 3; News distr. 3; Library asst. 2—**Ralph Cunningham**, Lansing, Academic; Michie H. S. 1, Griffith H. S. 2.

Joan Custer
Patricia Czupek
Nathaniel Dabon
John Daems
Kenneth Dahlberg
Karen Danielson

Joan Custer, Riverdale, Business; Girls Club 2, 3, 4, T-pins 2; French Club 2, 3; Yearbook 4—**Pat Czupek**, Harvey, Business; Girls Club 1, 2, 3, 4, Awards 1, 2; Style show 2; GAA 1, 2, 3—**Nathaniel Dabon**, Dixmoor, General; Football 1, Track 4—**John Daems**, Homewood, Academic; Boys Club 3, 4; Glee Club 1; French Club 2, 3—**Kenneth Dahlberg**, Harvey, Trade—**Karen Danielson**, Riverdale, Business; Newspaper 4; "Noah" 4, Girls Club 1, 2, 3, 4, Awards 1, 2, 3, Minor off. 2, 3, Stand-up 2, 3; Band 1, 2, 3; KIP forum 2.

Sylvia Daniuk
William Dardis
Rita Dascenzi
Ruth David
Earnest Davis
John Davis

Sylvia Daniuk, Harvey, Academic; Girls Club 1, 2, 3, 4, T-pins 1, 2; French Club 1—**Bill Dardis**, Dolton, Trade; Boys Club 1; Hall Guard 2—**Rita Dascenzi**, Harvey, Business; Girls Club 1, 2, 3, 4, Council 4, T-pins 1, 2, Stand-up 2, 3; GAA 1, 2, 3, 4, Board 4; FTA 3, 4, President 4; KIP forum 4—**Ruth David**, Harvey, Business; Girls Club 1, 2, 3, Division ch. 1; Style show 2; Cafe asst. 2, 3, 4; GAA1, 2, 3, 4—**Earnest Davis**, Harvey, Academic; Football 1, 2, Track 2, 3, 4, Basketball 1, 2, 3, 4, Lettermen 3, 4, Gym leader 1, 2, 3, 4; JRC 1; Spanish Club 2, 3—**John Davis**, Harvey, Trade.

Sandra Davis
Ronald Deady
Donald DeBoer
David DeGraff
Gerald DeGroot
Lorraine Deinema

Sandra Davis, Harvey, Business—**Ron Deady**, Riverdale, Academic; Boys Club 1, 2, 3; Spanish Club 2, 3; Track 1, Intramurals 1, Swimming 1, 2, 3, 4; KIP forum 4; JRC 1, 2—**Donald DeBoer**, Harvey, General; Hall Guard 3; Gym leader 2, 3; Library asst. 1, 2, 3—**David DeGraff**, South Holland, General—**Gerry DeGroot**, Ivanhoe, Academic; Newspaper 4; Key Club 3, 4; Glee Club 1; German Club 2, 3; Hall Guard 3—**Lorraine Deinema**, South Holland, Business; Girls Club 1, 2, 3, 4.

Beverly DeMick
Curtis Devers
Robert DeVries
Bill DeVries
Kathleen DeYoung
William DeYoung

Beverly DeMick, South Holland, Business; News distr. 3; Girls Club 1, 2, 3, 4, Stand-up 1; Gym leader 3—**Curtis Devers**, Harvey, Academic—**Robert DeVries**, South Holland, Trade—**Bill DeVries**, Harvey, General; Football 1, 2, 3, Wrestling 1, 2, 3, 4, Track 1, 2; Thorntoneers 4, Band 1, 2, 3, 4, Treasurer 3; Chorus 4; Boys Club 1, 2, 3, 4; A-V squad 1—**Kathleen DeYoung**, South Holland, Academic; Class vice-pres. 1, President 2, Asst. sec'y 3; May Queen court 3; NHS 3, 4; Purple X 3, 4; Grad. usher 3; Girls Club minor off. 2, 3; KIP forum 3; French Club 2, 3—**William DeYoung**, South Holland, General; Boys Club 1, 2, 3, 4, Repr. 3, 4; German Club 2, 3.

Charles Diddia
Anna Diekelman
Marian Diekman
June Digdoe
Rosemary DiLeo
Arthur Dillner

Charles Diddia, Riverdale, Trade—**Anna Diekelman**, Thornton, Academic; Girls Club 1, 2, 3, 4, Awards 1, 2, 3, Commissioner 4; GAA 1, 2, 3, 4, Board 4; Band 1, 2, 3, 4; German Club 2, 3; Gym leader 3—**Marian Diekman**, South Holland, Academic; Grad. usher 3, NHS 3, 4; MAC 3, 4, President 4; Girls Club 1, 2, 3, 4, Minor off. 2, 3, 4, Commissioner 3; Latin Club 2, 3; German Club 4; Nurses asst. 2, 3—**June Digdoe**, Ivanhoe, Academic; South Shore H. S. 1, 2; Girls Club 3—**Rosemary DiLeo**, Hazel Crest, General; Newspaper 4; Girls Club 1, 2, 3, 4, T-pins 2, 3; French Club 2, 3—**Arthur Dillner**, Dolton, Academic.

Vivian Dimaandal
Rosetta Dorsey
Alice Dow
Kenneth Drazba
JoAnn Drolet
Judith Ducat

Vivian Dimaandal, Harvey, Academic; Girls Club 1, 2, 3, 4, T-pins 1, 2, Minor off. 1; Glee Club 1, Choir 2, Chorus 3; Spanish Club 1, 2—**Rosetta Dorsey**, Harvey, General; Glee Club 1; Girls Club 1, 2, 3, 4, T-pins 1, 2; GAA 1; Color Guard 1, Majorette 1, 2, 3, 4, State Twirling contest (1st) 3, 4; Style show 1, 2—**Alice Dow**, Riverdale, Business; Mt. Vernon H. S. 1; Hi-C 1, 2, 3, 4; Girls Club 1—**Ken Drazba**, Ivanhoe, Academic; Lettermen's 1st V-P. 4, Football 1, 2, 3, 4, Wrestling 1, 2, 3, Track 1, 2, 3, 4; Homecoming court 4; Hall Guard 2, 3; Boys Club 2, 3; Spanish Club 4; KIP forum 1, 2, 3—**JoAnn Drolet**, Harvey, General; Girls Club 1, 2, 3, 4, T-pins 1, 2, Commissioner 3, Division ch. 4; Style show 3; JRC 1; Gym leader 3—**Judith Ducat**, Hazel Crest, Academic.

Seniors

Dave Ducett
Patricia Ducett
Judy Duckworth
Russell Earnest
Janice Egan
Judith Eichhorn

Dave Ducett, Hazel Crest, Technical; Swimming 1, 2, 3, 4, Gym leader 2, 3, 4; Boys Club 1, 2, 3, 4—**Pat Ducett**, Ivanhoe, General; Metairie High 1, 2, East Jefferson 2, 3; Girls Club 3, 4; KIP forum 4—**Judy Duckworth**, Ivanhoe, Business; KIP board 1, 2, 3, 4; Purple X 2, 3, 4; Girls Club minor off. 1, 2, 3, 4, May Queen 3, Big Sister 4; Class off. 2, 4—**Russell Earnest**, Dolton, Academic; Boys Club 1, 2; Hall Guard 3—**Janice Egan**, Ivanhoe, Business; Girls Club 1, 2, 3, 4, Dean's asst. 4; Glee Club 1, 2; KIP forum 4; French Club 2; Library asst. 2; News distr. 2—**Judith Eichhorn**, Dolton, Academic; Blue Island 1, 2, 3; Girls Club 4.

Claudette Elumn
Yvonne Emlund
David Erickson
Doug Etchason
Dixie Evans
Carol Eylander

Claudette Elumn, Harvey, General; Englewood 1; Girls Club 3, 4; GAA 2, 3; Library asst. 4—**Yvonne Emlund**, Harvey, General; Girls Club 1, 2, 3, 4—**David Erickson**, Riverdale, Academic; Boys Club 3, 4, Hall Guard 3, 4; Football 1; Spanish Club 1, 2; A-V squad 1, 2; Band 1—**Doug Etchason**, Harvey, Technical; Boys Club 1, 2, 3, 4, Hall Guard 1, 2, 3, 4, Repr. 2, 3, 4; Class senate 2, 3, 4; Basketball 2, 3, 4, Golf 3, 4, Track 2; Key Club 4—**Dixie Evans**, Harvey, Business; Girls Club 1, 2, 3, 4, Division ch. 1; Gym leader 3; C P asst. 3; JRC 3, Council 4; News distr. 3—**Carol Eylander**, Harvey, Business; Girls Club 2, 4; Hi-C 1; Library Club 3.

Arlene Fadke
Sonia Farra
Joyce Featherstone
Kenny Ferguson
Salvatore Ferrara
Donald Fisher

Arlene Fadke, Dolton, Academic; Girls Club 1, 2, 3, 4, Minor off. 2, 3, T-pins 1, 2, Finance ch. 3; GAA 1, 2, 3, 4, Pageant 2; Spanish Club 2, 3; FTA 1; Nurses asst. 2; Gym leader 3—**Sonia Farra**, Hazel Crest, Business; Girls Club 1, 2, 3, 4—**Joyce Featherstone**, Dixmoor, Business; Girls Club 1, 2, 3, 4; Style show 1, 2; Hi-C 3; GAA 1, 2, 3, 4—**Ken Ferguson**, Homewood, Academic; Boys Club 1, 2, 3, 4, Repr. 2, Hall Guard 1, 2, 3; Swimming 1, 2, Track 2; JRC 1, 2, 3; KIP forum 4; French Club off. 2; Glee Club 1, 2—**Salvatore Ferrara**, Dolton, Academic—**Don Fisher**, Homewood, Technical; Boys Club 1; Hi-C 2; JV band 2.

Betty Fitzpatrick
Patricia Fleming
Frank Fleszar
Arthur Flores
Melvin Flournoy
Wayne Flowers

Betty Fitzpatrick, Dolton, Business; Girls Club 1, 2, 3, 4; Choir 2, 3, 4; GAA 1, 2, Pageant 2—**Pat Fleming**, Ivanhoe, Academic; Cheerleader 3, 4, Co-capt 4; Girls Club minor off. 1, 2, 3, 4, Stand-up 3, 4, T-pins 1, 2; Glee Club 1; KIP forum 1; GAA 3; French Club 1, 2; News distr. 3; Gym leader 3—**Frank Fleszar**, South Holland, Academic; Bowen 1, 2, 3—**Art Flores**, E. Hazel Crest, General; Baseball 1, 2, 3, 4, Football 1, Wrestling mgr., 3, 4; KIP forum 4; Boys Club 1, 2, 3, 4—**Melvin Flournoy**, E. Hazel Crest, General—**Wayne Flowers**, Harvey, Academic; German Club 2, 3, 4, Chairman 3; Camera Club 2, 3, 4, Vice-pres. 3; Chess Club 2, 3, 4, Officer 3, 4; Intramurals 1, 2, 3, 4; Band 1, 2, 3, 4.

Judith Flynt
Sharon Flynt
Diane Forsberg
Leslie Franson
Walter Franson
Bonnie Fredman

Judy Flynt, Harvey, Business; Hirsch 1; Girls Club 2, 3, 4—**Sharon Flynt**, Harvey, Business; Hirsch 1; Girls Club 2, 3, 4—**Diane Forsberg**, Dolton, General; Morgan Park 1, 2, 3; Girls Club 4; FTA 3; Spanish Club 3—**Leslie Franson**, Posen, General—**Walter Franson**, Posen, General—**Bonnie Fredman**, Harvey, Business; Girls Club 1, 2, 3, 4, Council 1, Stand-up 1, 2, T-pins 1, 2; Footlighters 1; KIP forum 1, 3; News distr. 4.

John Fuqua
Ann Garlock
Bill Geier
Bob Geiser
Ray George
Cleo Gettler

John Fuqua, Harvey, General; Boys Club 1, 2, 3, 4, Hall Guard 4; Glee Club 1; JRC 1—**Ann Garlock**, Ivanhoe, Academic; Girls Club 1, 2, 3, 4, Minor off. 2, 3, Major off. 4, Awards 1, 2, 3, 4, Refr. crew 4, Big Sister 4; French Club 2, 3; CP asst. 2, 3; NHS 3, 4; Purple X 3, 4—**Bill Geier**, Riverdale, General; Mendel 1, 2; Boys Club 3, 4—**Bob Geiser**, Harvey, Academic; Boys Club 1, 2, 3, 4, Repr. 1, 2, 4; Band 1, 2, 3; Intramural mgr. 2, Tennis 2, Swimming 1, 2, 3—**Ray George**, Dolton, Academic; Band 1; Spanish Club 2, 3; Boys Club 1, 2, 3, 4—**Cleo Gettler**, Harvey, Business; Girls Club 1, 2, 3, 4, T-pins 1, 2; GAA 1, 2, 3; German Club 2; Camera Club 1.

Mary Gibson
Virginia Gibson
Lawrence Giese
Alphonso Gilbert
Jerry Gillette
Patricia Glogowski

Mary Gibson, South Holland, Academic; Girls Club 1, 2, 3, 4, Minor off. 2, 4, T-pins 1, 2, M-D banquet 2, Loyalty Day 3; Class off. 1, 2, 3; Spanish Club 2—**Virginia Gibson**, Harvey, Business; Girls Club 1, 2, Council 1; Glee Club 1—**Lawrence Giese**, Dolton, General—**Alphonso Gilbert**, Markham, General—**Jerry Gillette**, Dolton, General—**Pat Glogowski**, Harvey, General; Girls Club 1, 2.

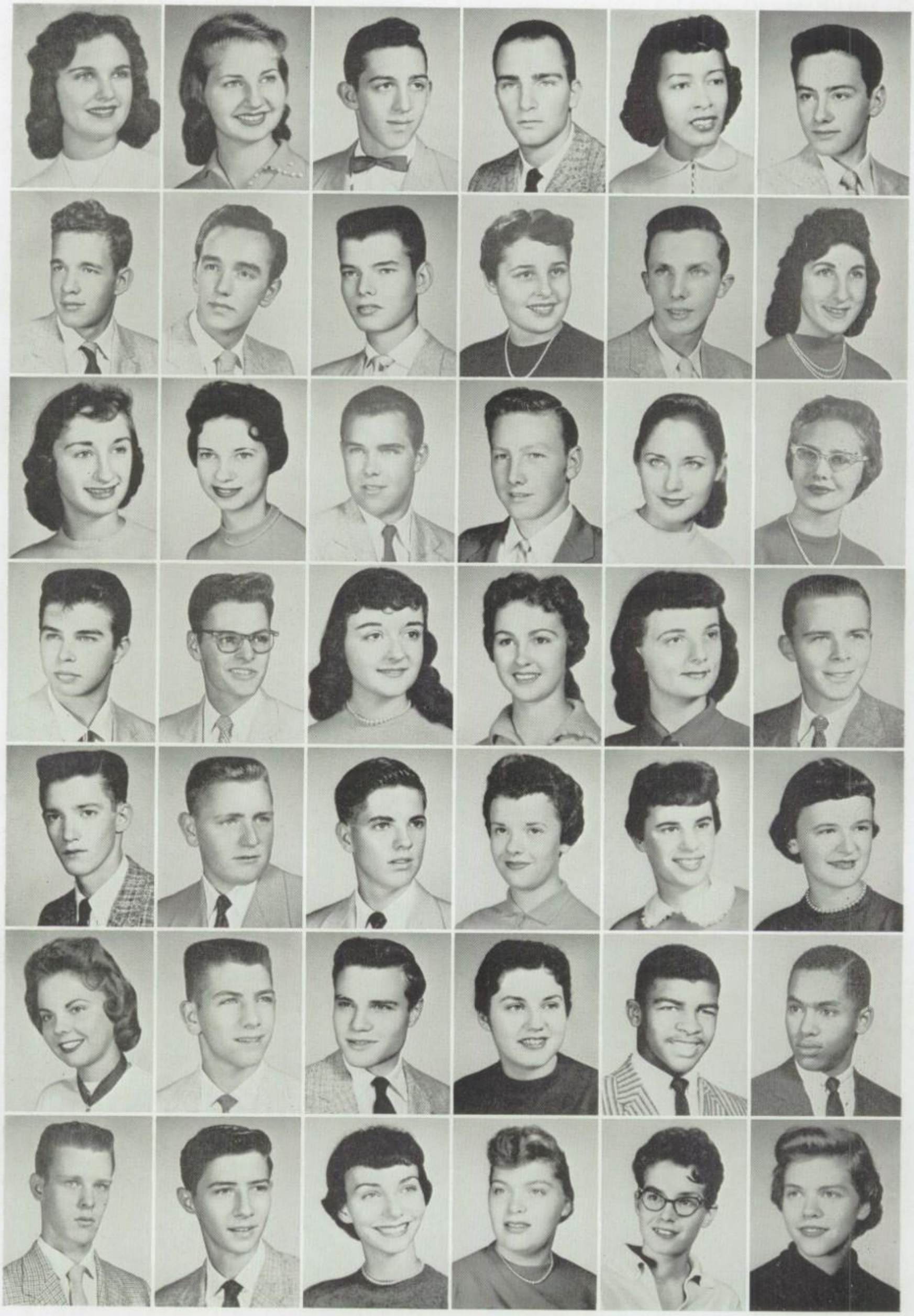

Seniors

Linda Godoy
Ruth Godin
Kenneth Goebel
David Goley
Janice Goodar
Jim Goss

Linda Godoy, Riverdale, Business; Girls Club 1, 2, 3, 4, Division ch. 2, Stand-up 3, T-pins 1, 2; Glee Club 1; Spanish Club 2—**Ruth Godin**, Harvey, Academic; Girls Club 2, 3, 4, T-pins 1; Spanish Club 2—**Kenneth Goebel**, Harvey, Academic; Boys Club 1, 2, 3, 4, Hall Guard 2, 3; Class senate 2, 3; KIP forum 1, 2, 3; JRC 1, 2; Spanish council 3—**Dave Goley**, Harvey, General; Boys Club 1, 2, 3, 4, Repr. 1; JRC 1—**Janice Goodar**, Harvey, Business; Girls Club 1, 2, 3, 4, Council 4; MAC 4; GAA 4—**James Goss**, Riverdale, General; Boys Club 3, 4; A-V squad 1.

James Gouwens
Earl Grandmaison
Omer Graves
Sue Graves
Walter Grayson
Kathleen Green

James Gouwens, South Holland, Trade—**Earl Grandmaison**, Dolton, Academic; Swimming 1, 2, 3; Boys Club 3, 4; Glee Club 1, Chorus 2, 3, 4—**Omer Graves**, Harvey, General; Boys Club 1, 2; Track 1; Intramurals 2, 3—**Sue Graves**, Hazel Crest, Academic; GAA 1, 2, Board 2; French Club 1, 2; Choir 2, 4; FTA 1, 2; Girls Club 1, 2, 3, 4—**Walter Grayson**, Harvey, Academic; Baseball 1, 2, 3, 4; Basketball 1, 2, 3, 4; Boys Club 1, 2, 3, 4, Repr. 4; Key Club 4—**Kathleen Green**, Harvey, Business.

Eleanor Gress
JoAnn Greubel
Joe Grippando
Ed Gritters
Sue Grometer
Rose Gurosh

Eleanor Gress, Blue Island, Business; Girls Club 1, 2, 3, 4; GAA 3, 4; Gym leader 3; Style show 2—**JoAnn Greubel**, Dolton, General; Hirsch H. S. 1, 2; Girls Club 3, 4—**Joe Grippando**, Dolton, Trade— **Edward Gritters**, South Holland, General; Illiana H. S. 1, 2—**Sue Grometer**, Harvey, Academic; Girls Club awards 1, 2, 3, 4, Minor off. 1, 2, 3, 4, Treasurer 4; May Queen court 3; KIP forum 2, 3, Homecoming 4; Class secy. 3; Grad. usher 3; Purple X 3, 4; NHS 3, 4—**Rose Gurosh**, E. Hazel Crest, Business; Mother of Sorrows 1; Girls Club 2, 3, 4, Refr. crew 3, T-pins 2; Class senate 3; Yearbook 4; Biology asst. 4.

Jerry Gyure
Arthur Haak
Diane Habas
Joyce Haddow
Pauline Halford
Harvey Hall

Jerry Gyure, Riverdale, Technical; Basketball 1; Class senate 2; Newspaper 4; Boys Club 1, 2, 3, 4—**Art Haak**, Lansing, General—**Diane Habas**, Harvey, Academic; Girls Club 1, 2, 3, 4, T-pins 1, 2, Division ch. 2, Council 3; JRC council 3; Spanish Club 2, 3; GAA 2—**Joyce Haddow**, Hazel Crest, General; Girls Club 1, 2, 3, 4; GAA 1, 2, 3, 4; MAC 2; French Club 2—**Pauline Halford**, Harvey, Business; Girls Club 1, 2, 3, 4, M-D banquet 3, Stand-up 3; Biology asst. 4; GAA 4; JRC council 3; Bowling 1—**Harvey Hall**, Homewood, Academic; Boys Club 1, 2, 3, 4; Bookstore 2, 3, 4; Class senate 3; "Noah" 4; KIP forum 2; Spanish Club 1, 2.

Bill Hambric
Darrel Hamer
Preston Hamilton
Betty Haney
Gail Hansen
Alice Hartwig

Bill Hambric, Harvey, Trade; Golf 3, 4—**Darrel Hamer**, Harvey, Trade—**Preston Hamilton**, Harvey, Technical; A-V squad 1, 2, 3, 4, Leader 3; Hi-C Club 3; Chess Club 2, 3, 4—**Betty Haney**, Harvey, Academic; Girls Club 1, 2, 3, 4, Division ch. 2, Council 3, 4, Commissioner 3, Awards 1, 2, 3; French Club 3, 4; Class senate 2; Yearbook 4—**Gail Hansen**, Dolton, Business; Girls Club 1, 2, 3, 4, Minor off. 2, 3; Nurses asst. 2, 3, MAC 2, 3, 4, Historian 3, Vice-pres. 4; German Club 2, 3; GAA 1; News distr. 3—**Alice Hartwig**, Harvey, Academic; Girls Club 1, 2, 3, 4, Council 1; German Club 2, 3.

Judith Haslet
William Hasler
John Hauter
Dixie Hawk
William Hawkins
John Hebert

Judy Haslet, Harvey, General; Bremen 1; Girls Club 1, 2, 3, 4—**Bill Hasler**, Riverdale, General—**John Hauter**, Harvey, Academic; Band 1, 2, 3, 4; Purple X 1, 2, 3, 4, Chairman 4, 2nd vice-ch. 3; Hall Guard captain 3; Homecoming 3; NHS 3, 4; Band off. 4; Honor roll 1, 2, 3; German pres. 3—**Dixie Hawk**, Harvey, Academic; Girls Club 1, 2, 3, 4, Division ch. 1; German Club 2, 3—**William Hawkins**, Phoenix, Academic; Glee Club 1; Debate 1; Class senate 1; Football 1, 2, 3, 4, Wrestling 2, 3, 4, Track 1, 2; Boys Club repr. 3, 2nd V-P 4; Hall Guard comdr. 4; Purple X 2, 3, 4—**John Hebert**, Phoenix, Academic; NHS 3, 4; Lettermen 2, 3, 4; Homecoming 4; Boys Club 1, 2, 3, 4; Class senate 3; Purple X 1, 2, 3, 4; Football 1, 2, Track 1, 2, 3, 4; Chorus 2, 3; JRC council 1, 2, 3.

Michael Heffernan
Don Hemmerling
Lawsanna Henderson
Virginia Henricks
Peggy Henry
Carol Hercules

Mike Heffernan, Thornton, Academic—**Don Hemmerling**, Riverdale, Academic; Boys Club 1, 2, 3, 4; Spanish Club 2; Intramurals 1, 2, Golf 1, 2, Tennis 2—**Lawsanna Henderson**, South Holland, Academic; Coral Gables 1, 2; Girls Club 3, 4, T-pins 4; Spanish Club 3, 4; Council 3; Newspaper 4—**Virginia Henricks**, Dolton, General; Girls Club 1, 2, 3, 4; GAA 1, 2—**Peggy Henry**, Harvey, Business—**Carol Hercules**, Harvey, Academic; Girls Club 1, 2, 3, 4, Council 1, 3, 4, T-pins 1, 2, Award 3, Conference 3, Refr. crew ch. 4, Dean's asst. 2, 3; KIP 1; Footlighters 2; Purple X 4.

Seniors

Joseph Herrmann
Kenneth Hill
Robert Hillegonds
Gary Hinrichs
Joe Hinton
Fred Hodge

Joe Herrmann, Riverdale, Technical; Baseball 2, 3, 4; Weight-lifting 4; Glee Club 1, 2; Hall Guard 2, 3, 4; Spanish Club 2—**Kenneth Hill**, Harvey, General; Alabama 1; Boys Club 2, 3, 4; JRC 2, 3—**Robert Hillegonds**, Lansing, General—**Gary Hinrichs**, Riverdale, Technical; Chi. Vocational 1, 2; Library asst. 3, 4; Boys Club 3, 4; Key Club 4; D-O program 4—**Joe Hinton**, Harvey, General; Boys Club 1, 2; Hall Guard 2, 3; A-V squad 1, 2, 3—**Fred Hodge**, Harvey, General; Hall Guard 1, 4, Bus Guard 3, Boys Club 1, 2, 3, 4; JRC 1, 2, 3, 4.

Grant Hoekstra
Patricia Hoffman
Judy Holata
Frank Hommer
Janice House
Marilyn Housman

Grant Hoekstra, South Holland, Trade; Tilden Tech 1; Hall Guard 2, 3, Campus Patrol 4, Boys Club 2, 3, 4; D O program 3, 4—**Patricia Hoffman**, Homewood, Academic; Shorewood 1; Girls Club 1, 2, 3, 4; MAC 2, 3, Secretary 3; Nurses asst. 3; Swim pageant 2; French Club 2; Latin Club 3, 4—**Judy Holata**, Calumet City, Academic; St. Francis de Sales 1; Girls Club 2, 3, 4; Latin Club 2; Spanish Club 3, 4; Library Club 3—**Frank Hommer**, Riverdale, Technical; Boys Club 1, 2, 3, 4—**Janice House**, Hazel Crest, Business; Girls Club 1, 2, 3, 4, T-pins 1, 2, Stand-up 3; JRC 3: Footlighters 2; Glee Club 2—**Marilyn Housman**, Lansing, Academic; Hi-C 1, 2, 3, 4; Girls Club 1, 2, 3, 4.

Jean Howe
Lynn Howells
John Huegel
Neila Hummel
Gerard Iserloth
Stephen Iwinski

Jeanne Howe, Homewood, Academic; Girls Club 1, 2, 3, 4, T-pins 1, 2; MAC 1, 2, 3; French Club 2, 3—**Lynn Howells**, Dolton, Academic; Hirsch 1, 2; Girls Club 3, 4; GAA 4; Yearbook 4—**John Huegel**, Homewood, Trade—**Neila Hummel**, Dolton, Academic; South Shore 1; Girls Club 2, 3, 4, Awards 2 3, 4, Welfare 3, 4, M-D banquet 3; Spanish Club 2; News distr. 3, 4—**Gerard Iserloth**, Harvey, Trade; Game usher 3, 4; Intramurals 1, 4; Art project 4—**Stephen Iwinski**, Harvey, General; St. Hedwigs 1; Baseball 1; Spanish Club 2.

Judith Jaunich
Roberta Jaworski
Maggie Jenkins
Mary Ann Jennings
Nancy Jeths
Martin Johnsen

Judith Jaunich, Riverdale, Academic; Girls Club minor off. 1, 2, 3, 4; "Noah" Chairman 4, M-D banquet 3, Refr. crew 4, Awards 1, 2, 3, Dean's asst. 4; FTA secy. 3; Choral groups 1, 2, 3, 4; Grad usher 3; French Club 3, 4—**Roberta Jaworski**, Blue Island, Academic; Girls Club 1, 2, 3, 4, Minor off. 3, T-pins 1, 2; GAA 1, 2, 3, 4, Board 3, 4, Banquet 3; Gym leader 3—**Maggie Jenkins**, Markham, Academic; Morton High 1; Girls Club 3, 4—**MaryAnn Jennings**, Ivanhoe, Academic; Girls Club 1, 2, 3, 4, Awards 1, 2, 3, Refr. crew 4, Commissioner 3, Marshals 3, 4, Chairman 4, Welfare 3, Big Sister 4; Purple X 2, 3, 4—**Nancy Jeths**, Dolton, Business; Girls Club 1, 2, 3, 4, Minor off. 1, 2, 3, T-pins 1, 2; GAA 1; Spanish Club 2, 3; Cafe asst. 1, 2, 3; Biology asst. 4; Yearbook 4—**Martin Johnsen**, E. Hazel Crest, General.

Joanna Johnson
Judith Johnson
Margaret Johnson
Odessa Johnson
Phyllis Johnson
Robert Johnston

Joanna Johnson, Harvey, General; Footlighters 2, 3, 4, Secretary 4; Girls Club 1, 2, 3, 4; Hi-C 3; "Noah" 4, Make-up 2, 3, 4—**Judith Johnson**, Harvey, Business—**Margaret Johnson**, Harvey, Academic; Girls Club, 1, 2, 4; Hi-C 2, Secretary 2; Latin Club 1, 2—**Odessa Johnson**, Dolton, Business; Fractional 1, 2, 3—**Phyllis Johnson**, Harvey, General—**Bob Johnston**, Dolton, Academic.

James Jones
Frank Kainrath
Joyce Kainrath
Charles Kaiser
Bill Kamykowski
Norman Kansfield

James Jones, Homewood, Academic—**Frank Kainrath**, Harvey, General; Spanish Club 1, Council 1—**Joyce Kainrath**, Riverdale, Business; Girls Club 1, 2, 3, 4, T-pins 4; JRC 2; GAA 4; Library asst. 3, 4—**Charles Kaiser**, Riverdale, Academic; Boys Club 1, 2, 3, 4, Repr. 1, 4; Purple X 2, 3, 4, Treasurer 3; KIP forum 4; Class senate 2; Key Club 4; Spanish Club 1, 2; Tennis 1, 2, 3, 4, Champs 2—**Bill Kamykowski**, Harvey, Academic—**Norm Kansfield**, South Holland, Academic; Key Club 3, 4; Boys Club 1, 2, 3, 4, Campus Patrol 3; Latin Club 1, 2; German Club 3, 4; Class senate 1; KIP forum 1, 2.

Irene Karas
Paul Katity
Pat Kawanna
Lynda Kaylor
David Kehoe
Bill Kelley

Irene Karas, Harvey, Academic; Girls Club 1, 2, 3, 4, Awards 1, 2, 3, Refr. crew 3, 4, Minor off. 1, 3, 4, Conference 3; Newspaper 4; Purple X 4; KIP forum 1; French Club 2, 3—**Paul Katity**, Harvey, Academic; Mendel High 1, 2, 3; KIP forum 4; Boys Club 4—**Pat Kawanna**, Harvey, Business; Girls Club 1, 2, 3, 4—**Lynda Kaylor**, Dolton, Academic; Girls Club 1, 2, 3, 4; News distr. 2, 3; Spanish Club 2, 3; GAA 1—**Dave Kehoe**, Dolton, Trade; Debate Club 1—**Bill Kelley**, Harvey, Academic; Boys Club 1, 2, 3, 4, Repr. 1, 2, Hall Guard 2, 3.

Seniors

Audrey Kelly
Ronald Kemp
Wayne Kennett
Christy Kern
Robert Kiersey
Pinkey King

Audrey Kelly, Harvey, General; Sumner, Wash. 1; Girls Club 2, 4; Spanish Club 2; French Club 3; GAA 3, 4; News distr. 4—**Ronnie Kemp**, Homewood, Academic; Library asst. 1; Hall Guard 2; Spanish Club 2, 3—**Wayne Kennett**, Harvey, Trade; Football 1, Basketball 1, Tennis 1, 2—**Christy Kern**, Homewood, Academic; Debate Club 1; Glee Club 1, 2—**Robert Kiersey**, Harvey, Academic; Swimming 1, 2, 3, Gym leader 2, 3, Football 1, Baseball 2; Boys Club 1, 2, 3, 4, Repr. 1, 2, 4; Spanish Club 1; Hall Guard 2, 3—**Pinkey King**, Dixmoor, Business; GAA 1; Spanish Club 1.

Edna Kingman
Edward Kipley
Rose Klein
Edward Kletecka
Jay Klompmaker
Ernest Knapp

Edna Kingman, Harvey, Business; Girls Club 1, 2, 3, 4, T-pins 1, 2; Camera Club 1, 2; JRC 1; Hi-C 3; Style show 2—**Ed Kipley**, Riverdale, Academic; Boys Club repr. 1, 2, Board 3, 4, M-S banquet 3, 4; Wrestling 1, 2, 3, Baseball 1, 2; KIP forum 1—**Rose Klein**, Dolton, Academic; Girls Club 1, 2, 3, 4, T-pins 1, 2, Stand-up 1, Minor off. 2, D-D banquet 2; Latin Club 2, 3—**Edward Kletecka**, Ivanhoe, Technical; A-V squad 1, 2, 3, 4; Football 2—**Jay Klompmaker**, South Holland, Technical; Class vice-pres. 4, Senate 2, 3; Football mgr. 1, 2, Wrestling 1, 2, 3; D O program 4; Key Club 3, 4, Board 3, Secretary 4; Homecoming 4; Boys Club 1, 2, 3, 4—**Ernest Knapp**, Dolton, Academic; Boys Club 1; Wrestling 1, 2, Track 2, Baseball 4; A-V squad 1, 2.

Patricia Koehler
Judith Konow
Barbara Kooyenga
Janice Koster
Anita Kracik
Ronald Krass

Patricia Koehler, Riverdale, General; Girls Club 1, 2, 3; Glee Club 1, Choir 2, 3; Style show 1; GAA 1, 2—**Judy Konow**, Dolton, Academic; Girls Club 1, 2, 3, 4, Division ch. 4, T-pins 1, 2; News distr. 4; FTA 1; GAA 1, 4; French Club 1, 2—**Barbara Kooyenga**, South Holland, Business; Phoenix, Ariz. 1, 2; Girls Club 3, 4—**Janice Koster**, South Holland, Business; Hi-C 1, 2, 3, 4, Vice-pres. 3; Girls Club 1, 2, 3, 4, Tea 2, 3—**Anita Kracik**, Ivanhoe, Academic; St. Louis Academy 1; Girls Club 2, 3, 4, Minor off. 3, 4, Refr. crew 4, Stand-up 4, Marshal 4, Big Sister 4; Grad. usher 3; Newspaper distr. 4, Staff 4—**Ronald Krass**, Riverdale, Trade.

Elinor Krauter
Jim Kreger
Janice Krga
Jacqueline Kroll
Donna Kromer
Pat Krueger

Elinor Krauter, Harvey, Business; Parker 1, 2; Art project 4—**Jim Kreger**, Harvey, Trade; Football 2—**Janice Krga**, Calumet City, Business; Girls Club 1, 2, 3, 4, T-pins 1, 2, Stand-up 3; News distr. 3, 4—**Jackie Kroll**, Harvey, Academic; Newspaper 4, Distr. 2, 3, 4; Glee Club 1, Choir 2, 3, 4; Girls Club 1, 2, 3, 4, T-pins 1, 2, Minor off. 2, 4; Class senate 1; KIP forum 3; Spanish Club 2, 3—**Donna Kromer**, Ivanhoe, Academic; Girls Club 1, 2, 3, 4, Minor off. 3, 4, T-pins 1, 2; Faculty asst. 4; News distr. 3; German Club 3, 4; Choir 1—**Pat Krueger**, Riverdale, Business; Girls Club 1, 2, 3, 4, T-pins 1, 2; GAA 2; JRC 3; Gym leader 3; Spanish Club 2.

Loretta Kucharski
Denny Kueber
John Kukla
Robert Kurz
Patricia Kwasny
Ronald Kwains

Loretta Kucharski, Harvey, Business; Girls Club 1, 2, 3, 4, T-pins 1, 2; Gym leader 3; Spanish Club 2; JRC 3—**Dennis Kueber**, Harvey, Technical; A-V squad 1, 2, 3, Maintenance 3; Boys Club 3, 4—**John Kukla**, South Holland, Trade—**Bob Kurz**, Harvey, Academic; Band 1, 2, 3, 4, Orchestra 1, 2, 3, Pep band 3, 4, Thorntoneers 1, 2, 3; Boys Club 1, 2, 3, 4; German Club 1, 2; NHS 3, 4—**Patricia Kwasny**, Harvey, Business; Girls Club 1, 2, 3, 4, Minor off. 2, 3; Glee Club 1—**Ron Kwains**, Harvey, Business; Swimming 2, Boys Club repr. 4.

Mary Ann Ladewig
Jim Ladislas
Janice Lafferty
Karen Laing
Jerry Lannom
Dennis LaPointe

Mary Ann Ladewig, Harvey, Business; Glee Club 1; Girls Club 1, 2, 3, 4; GAA 1, 2, 3, 4—**Jim Ladislas**, Harvey, D O program 4; KIP forum 1; Hall Guard 1, 2, 3—**Janice Lafferty**, Harvey, Business; Girls Club 1, 2, 3, 4; JRC 1; Gym leader 3—**Karen Laing**, Ivanhoe, Academic; Hirsch 1, 2, 3; Girls Club 4; GAA 4—**Jerry Lannom**, Harvey, Academic; Football 1, 2, 3, 4, Wrestling 1, 2, Baseball 1, Track 1, 2; Boys Club 1, 2, 3, 4, Hall Guard 1, 2, Campus Patrol 1; Spanish Club 2; Glee Club 1—**Dennis LaPointe**, Harvey, General; Football 1, 2, Basketball 1; KIP forum 2; Boys Club 1, 2, 3, 4, Board 2, 4, Vice-pres. 3, Hall Guard 1, 2; Class V-P 2, 3.

Tom Larson
Roberta Lass
Ronald Lawhorn
James Leo
George Lesnick
Linda Lewis

Tom Larson, Riverdale, General; Boys Club 1, 2, 3, 4, Repr. 3, 4; Hall Guard 1, 2, 3, 4; Gym leader 3; Glee Club 1, 2—**Roberta Lass**, Harvey, Business—**Ronald Lawhorn**, South Holland, Trade—**James Leo**, Hazel Crest, Trade; Football 1, Tennis 1, 2, Swimming 1, 2, Class senate 1; Hall Guard 3; Boys Club 1, 2, 3, 4; Gym leader 2, 3; D O program 3, 4—**George Lesnick**, South Holland, Technical; Boys Club 1, 2, 3, 4, Hall Guard 2, 3—**Linda Lewis**, Hazel Crest, Business; Library asst. 2, 3, Club 2, 3; GAA 1, 2, 3.

Seniors

Ronald Lewis
Tom Liszka
Carolyn Livesay
Toni LoPiccolo
Jerry Lotz
Sandra Lotz

Ronald Lewis, Homewood, Academic; Purple X 1, 2, 3, 4; Key Club 3, 4; Boys Club repr. 3; KIP board 4, 1st V-P 3, Directory 3; Grad usher 3; Class senate 2, 3; French Club 2, 3; Play ch. 4—**Tom Liszka**, Harvey, Academic; Yearbook 4; Boys Club 1, 2, 3, 4, Repr. 4; Football 1, 2, Gym leader 2, 3; LatinClub 2, 3. Vice-pres. 2—**Carolyn Livesay**, Harvey, Business; Girls Club 1, 2, Council 1; KIP forum 1—**Toni LoPiccolo**, Harvey, Business; Girls Club 1, 2, 3, 4, T-pins 1, 2, Dean's asst. 4; GAA 1, 2, 3, 4; Style show 2—**Jerry Lotz**, Harvey, Academic; Basketball 1, 2, 3, 4, Baseball 1, 2, 4, Football 1, 2; KIP forum 1, 2, 3, 4; Boys Club repr. 2, 4; Spanish Club 2—**Sandra Lotz**, Dolton, Academic; Girls Club 1, 2, 3, 4, Minor off. 1, 2, 3, 4, T-pins 1, 2, M-D chairman 3, Commissioner 4; Spanish Club 1, 2; Class senate 3; Cheerleader 4; Homecoming 4.

Frances Lucente
Robert Lulich
Arma Lyles
Richard Lynn
Rudy Macander
Bernard Mackey

Frances Lucente, Lansing, Academic; GAA 2, 3; Girls Club 1, 2, 3—**Bob Lulich**, Thornton, General—**Arma Lyles**, Harvey, Business; Girls Club 1, 2, 3; Glee Club 1, Choir 2, 3, Chorus 4; GAA 1, 2—**Richard Lynn**, Riverdale, Academic; Hall Guard 2—**Rudy Macander**, Harvey, Academic; NHS 3, 4; Latin Club 2, 3, President 2; Grad usher 3; Track 2, Football 1, Chess 3, 4—**Bernard Mackey**, Dolton, Technical; Boys Club 1, 2, 3, Hall Guard 2, 3; Spanish Club 3; A-V squad 2, 3.

Terris Mackey
Ronald Mager
Jerry Mangum
Russell Maranto
John Marek
Gloria Marlowe

Terris Mackey, Harvey, Technical; Boys Club 1—**Ronald Mager**, Harvey, Technical—**Jerry Mangum**, E. Hazel Crest, Trade—**Russell Maranto**, Harvey, Trade; Football 1, 2, Wrestling 1, 2; Art project 4—**John Marek**, Ivanhoe, Academic; Key Club 4; German Club 2, 3; Latin Club 4; Boys Club 1; Intramurals 1—**Gloria Marlowe**, Dolton, Business; Girls Club 1, 2, 3, 4, Stand-up 1; Glee Club 1; JRC 1, 2.

Pearl Marshall
Robert Marshall
Joe Masier
Alegra Mathews
Clay Maupin
Bill Mayer

Pearl Marshall, Dixmoor, General; Corpus Christi 1, 2, Hyde Park 2; GAA 3; Style show 3; JRC 3, 4—**Robert Marshall**, Dolton, Technical; Hall Guard capt. 4—**Joe Masier**, E. Hazel Crest, Technical; Boys Club 1, 2, 3, 4, Bus Guard capt. 2, 3, Hall Guard 1, 2; Wrestling 2; Gym leader 2, 3—**Alegra Mathews**, Harvey, Academic; Girls Club 1, 2, 3, 4, D-D chairman 3, Refr. crew 3, T-pins 1, 2; GAA 1; Hi-C 2; Choir 4; Keydets 4—**Clay Maupin**, Lansing, Academic; Fractional 1, 2; Swimming 3, 4; Gym leader 4—**Bill Mayer**, Harvey, Trade; German Club 2, 3; Boys Club 3, 4, Hall Guard 2, 3; Game usher 3, 4; Track 2, Swimming 1.

Matthew Maze
Eileen McAlvey
Robert McBeth
Ann McCaghey
Jerald McCarty
Linda McClintock

Matthew Maze, Harvey, Trade—**Eileen McAley**, Dixmoor, General; Girls Club 2, 3, 4; GAA 4—**Robert McBeth**, Homewood, Trade—**Ann McCaghey**, Homewood, Academic; NHS 3, 4; Grad guide 3; Purple X 1, 2, 3, 4; KIP forum 1, 2, 3; Class senate 1, 3; U N pres. 3, 4; Footlighters treas. 3; Refr. crew 3, 4; Choral groups 1, 2, 3, 4; Play cast 2—**Jerald McCarty**, Harvey, Trade—**Linda McClintock**, Harvey, Academic; Girls Club 1, 2, 3, 4, Minor off. 2; French Club 1, 2; Choral groups 1, 2, 3, 4; Madrigals 2, 3, 4; NHS 3, 4; News distr. 4.

Gloria McCormick
Ardith McCoy
Robert McFaden
Thomas McIntyre
Beth McMillan
Laverne Mehorczyk

Gloria McCormick, Homewood, Academic; Latin secy. 4; Girls Club 1, 2, 3, 4, Minor off. 4, T-pins 1, 2; JRC 3; GAA 3, Pageant 2; MAC 2—**Ardith McCoy**, Hazel Crest, Academic; California 1; A-V squad 2, 3; JRC 2, 3; KIP forum 2, 3, 4, Dance 3, Homecoming 4; Girls Club council 3, 4; Purple X 2, 3, 4; Gym leader 3; News distr. 3, 4; GAA 2, 3, 4—**Robert McFaden**, Dolton, General; Fenger 1, 2—**Tom McIntyre**, Homewood, Technical; German Club 2, 3; Key Club 3; Purple X 4; Boys Club 1, 2, 3—**Beth McMillan**. Dolton, Academic; Girls Club 1, 2, 3, 4, T-pins 1, 2, Minor off. 4, M-D chairman 3; JRC 1, Council 1, 2, 3; Footlighters 1, 2; Debate 1; French Club 2, 3—**Laverne Mehorczyk**, Harvey, Business; Girls Club 1, 2, 3, 4.

Nancy Mewes
Jeannene Middleton
Barbara Mikesell
Audrey Miller
Charles Miller
Fred Miller

Nancy Mewes, Harvey, Academic; Girls Club 1, 2, 3, 4, Minor off. 4; Glee Club 1, 2; French Club 1, 2; KIP forum 4—**Jeannene Middleton**, E. Hazel Crest, Business—**Barbara Mikesell**, Harvey, Business; Glee Club 1; Girls Club 1, 2, 3—**Audrey Miller**, Riverdale, General; Girls Club 1, 2, 3, 4—**Charles Miller**, Harvey, Trade—**Fred Miller**, Harvey, Academic; Boys Club 1, 2, 3, Repr. 1, 2; Glee Club 1, 2; Swimming 1.

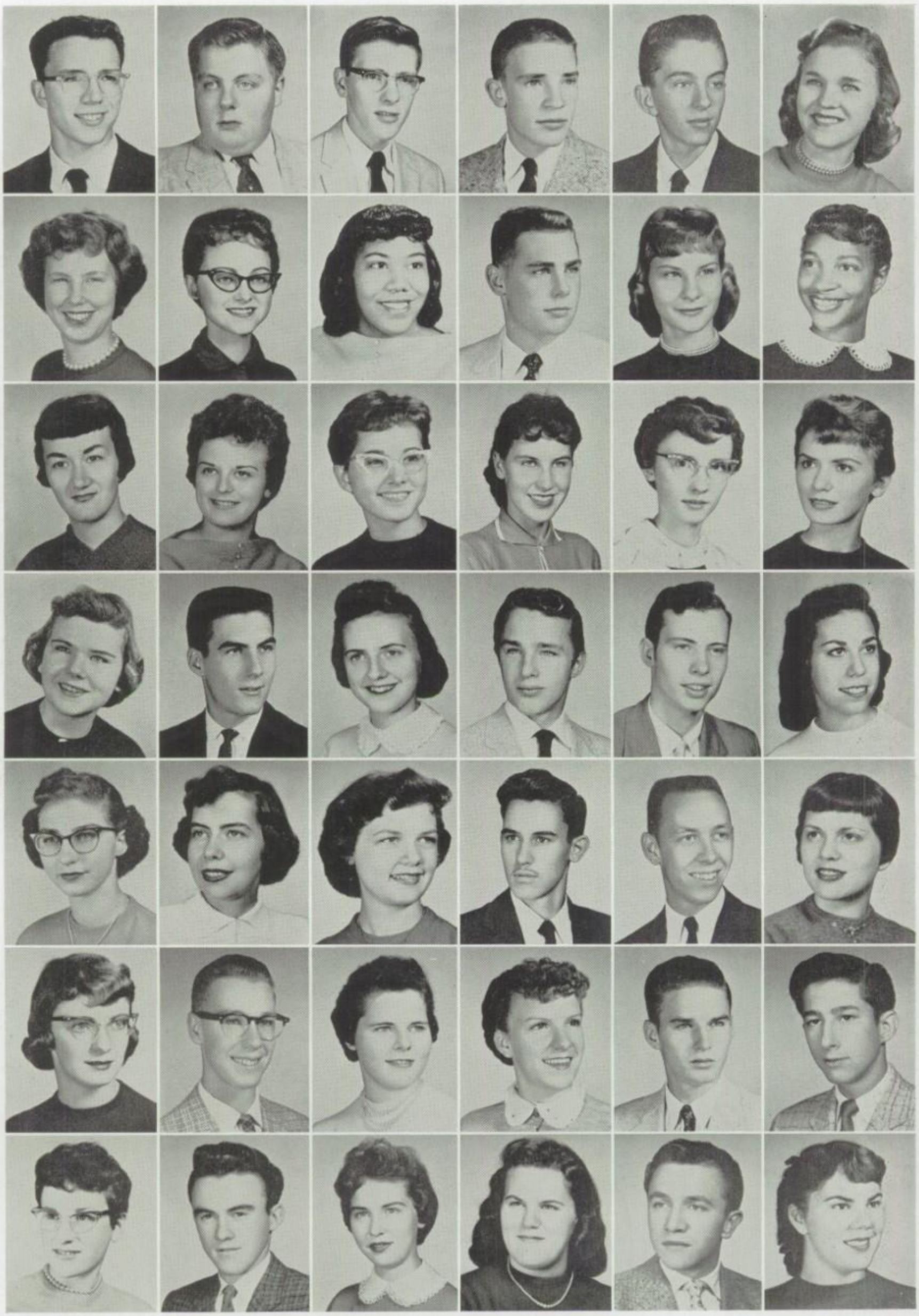

Seniors

John Miller
Kenneth J. Miller
Kenneth W. Miller
Richard A. Miller
Richard J. Miller
Sally Miller

John Miller, Dolton, General; Basketball 1, Football 1, 2, Track 4; Boys Club Repr. 4—**Kenneth J. Miller**, Riverdale, General—**Kenneth W. Miller**, Harvey, General; Boys Club 1, 2, 3, 4—**Richard A. Miller**, Ivanhoe, Academic; Boys Club 1, 2; Glee Club 1; French Club 2, 3; KIP forum 4; German Club 4—**Richard J. Miller**, Riverdale, Trade—**Sally Miller**, Riverdale, Business; Girls Club 1, 2, 3, 4, Council 1; Class senate 2; GAA 3, 4.

Sharon Miller
Lujean Millspaugh
Sandra Minor
Terry Moore
Barbara Morosini
Mary Morris

Sharon Miller, Harvey, Business; Girls Club 1, 2, 3, 4, Council 1, Division ch. 2, T-pins 1, 2, Commissioner 3, 4; JRC council 1, 4, Repr. 2, 3; Band 1, 2, 3, 4; Newspaper 4, Distr. 3, 4—**Lujean Millspaugh**, Dolton, Academic; Girls Club 1, 2, 3, 4, Division ch. 2; Library Club 2, 3, Secretary 2, President 3; FTA 1; KIP forum 3; Glee Club 1, 2, 3—**Sandra Minor**, Phoenix, Business; Thompson High 2; Girls Club 1, 3, 4; GAA 1, 3, 4; French council 4; Camera Club 1—**Terry Moore**, Dolton, Academic; Boys Club 1, 2, Hall Guard capt. 3, Campus Patrol 3; Class senate 1, 3; KIP forum 2, 4—**Barbara Morosini**, Dolton, Business; Girls Club 1, 2, 3, 4, M-D chairman 3, T-pins 1, 2; Newspaper 4, Distr. 2, 3; KIP forum 2, 3, 4; JRC 2; Gym leader 3—**Mary Morris**, Harvey, Business; Girls Club 1, 4; GAA 1, 2, 4; Glee Club 1; Style show 1, 2.

Lola Mottinger
Marion Mrochowski
Pat Mrozek
Judith Muench
Wanda Mullins
Patricia Munis

Lola Mottinger, Dolton, Academic; JRC council 3, 4, President 4; KIP forum 2; Class senate 3; French council 3; Girls Club minor off. 3, 4; Glee Club 1—**Marion Mrochkowski**, Harvey, Business; Girls Club 1, 2, 3, 4; Glee Club 1—**Pat Mrozek**, Harvey, Business; Girls Club 1, 2; Class senate 2; Glee Club 1—**Judith Muench**, Harvey, Business; Girls Club 1, 2, 3, 4, D-D chairman 4, Refr. crew 4, Awards 1, 2, 3, Minor off. 2, 4, Commissioner 3, 4; Camera Club 1, 2, 3, 4, Secretary 3; German Club 3, 4; Newspaper 4—**Wanda Mullins**, Harvey, Academic; Girls Club 1, 2, 3, 4, T-pins 1, 2; Glee Club 1, 2, Keydets 3, Chorus 4; German Club 4; Footlighters 1, 2, 3, Spanish Club 1, 2; Hi-C 3, 4; Newspaper 4—**Pat Munis**, Dolton, Academic; Bloom 1, 2; GAA 3; KIP forum 4.

Jacqueline Myers
Richard Nardi
Donna Nash
Richard Neier
Lawrence Nelson
Sue Nelson

Jackie Myers, Harvey, Academic; Girls Club minor off. 1, 2, 3, T-pins 1, 2; Chorus 2, 3, 4; GAA board 1, 2, 3, 4, Pageant 2, 4; Newspaper 4, Distr. 1, 2, 3, 4; Gym Jam 3; French Club 2, 3—**Rich Nardi**, Thornton, Academic; Football 1, 2, 3, 4, Track 2, 3, 4, Basketball 1, Wrestling 2, Baseball 1, Gym leader 3, 4—**Donna Nash**, Harvey, Business; Girls Club 1, 2, 3, 4, Division ch. 4; News distr. 4; JRC 3; GAA 1, 3, 4; KIP forum 3—**Richard Neier**, Lansing, General—**Lawrence Nelson**, Thornton, Academic; Boys Club 1, 2; German Club 1, 2; Latin Club 3, 4, Pro-consul 3—**Sue Nelson**, Riverdale, Academic.

Roberta Nemesnyik
Virginia Nettles
Carolyne Neville
Lee Nicholl
Tom Nichols
Medrith Nicholson

Roberta Nemesnyik, Blue Island, Business; Homeroom secy. 2, 3—**Virginia Nettles**, Harvey, Business; Girls Club 1, 3, 4—**Carolyne Neville**, Harvey, General, Du Quoin 1; Girls Club 2, 3, 4; FTA 2, 4; News distr. 4; JRC 2; Spanish Club 3; Latin Club 2; Hi-C 2—**Fred Nicholl**, Dolton, Trade—**Tom Nichols**, Thornton, Trade; Boys Club 1, 2, 3, 4, Hall Guard 2, 3, 4, Bus Guard 1, 2, 3, Campus Patrol 3; Gym leader 4—**Medrith Nicholson**, E. Hazel Crest, Business.

Alice Nimon
Gene Nootbaar
Jeleste Norden
Donna Norton
Robert Novotny
Jimmy Nunley

Alice Nimon, Calumet City, Academic; Newspaper 4; Library asst. 2, Club 2; Girls Club 1, 2, 3, 4, Minor off. 3, Awards 1, 2; Spanish Club 2, 3; GAA 1, 2, 3, 4—**Gene Nootbaar**, Harvey, Trade; Boys Club 1, 4, Hall Guard 3—**Jeleste Norden**, Homewood, Academic; Girls Club awards 1, 2, Stand-up 1, Scholarship Day 3, Council 3; Purple X 2, 3, 4; GAA 1, 2, 3; NHS 3, 4; Grad usher 3; News distr. 4; French council 2—**Donna Norton**, Harvey, Business; Girls Club 1, 2, 3—**Robert Novotny**, Phoenix, Trade—**Jim Nunley**, Homewood, Trade.

Katherine O'Brien
Ronald O'Brien
Marie O'Connor
Faith Oft
Gus Olling
Judith Olsen

Kathy O'Brien, Harvey, Academic; Girls Club 1, 2, 3, 4, T-pins 1, 2, Awards 3, Chairman 4, Commissioner 3, 4, Minor off. 1, 2, 3, 4, M-D banquet 3, Big Sister 4, Refr. crew 4; Spanish Club 2, 3—**Ron O'Brien**, Dolton, Academic; Boys Club 1, 2, 3, 4, Hall Guard 2, Bus Guard 2, 3—**Marie O'Connor**, Homewood, Business; St. Thomas Apostle 1, 2, 3; Girls Club 4—**Faith Oft**, Harvey, Business; Girls Cluo 1, 2, 3, 4; Faculty asst. 4—**Gustav Olling**, Harvey, Academic—**Judith Olsen**, Harvey, General; Girls Club minor off. 1, 2, 3, 4, T-pins 1, 2, Refr. crew 4, Projects 3, D-D banquet 3, 4; Choir 1, Keydets 1, Chorus 2, 3, 4; Class senate 2; JRC 3.

Seniors

Claire Olson
John Olson
Edgar Osenga
Harry Paarlberg
Inez Pagel
Bill Pakosz

Claire Olson, Homewood, Academic; Footlighters 3, 4, President 4, "Lo and Behold" 3, "Noah" 4; JRC 2, 3; Girls Club 1, 2, 3, 4; GAA 1, 2, 3, 4; KIP forum 1, 4; Choir 2, 3, 4, Glee Club 1, Keydets 4—**John Olson**, Harvey, Academic; Football mgr. 1, Wrestling mgr. 1, 2, 3; Boys Club 1, 4; Hall Guard 3, 4—**Ed Osenga**, Riverdale, General; Fenger 1; Weight-lifting 4; Hall Guard 2; Spanish Club 2, 3—**Harry Paarlberg**, South Holland, Academic; Boys Club 1, 2, 3, 4, Repr. 3, Hall Guard 2, 3, Bus Guard 2, 3; Class senate 3; Key Club 3, 4; KIP forum 3, Parade 4; Gym leader 3, 4; Spanish Club 1, 2—**Inez Pagel**, E. Hazel Crest, General; Girls Club 1, 2—**Bill Pakosz**, Hazel Crest, Academic; Track 2; Hall Guard 3; Latin Club 3.

Lynn Parent
Robert Pass
Dennis Pataki
Judith Paul
Don Paulsen
Karen Pearson

Lynn Parent, Harvey, Trade—**Robert Pass**, Homewood, Trade—**Dennis Pataki**, Ivanhoe, Academic; Boys Club 3, 4; A-V squad 3, 4; Spanish Club 3, 4—**Judith Paul**, Riverdale, General; T-pins 1, 2, Conference 3, Stand-up 4, Marshal 4, Big Sister 4, Refr. crew 4, Membership 3, 4; KIP forum 4; Faculty asst. 3; Gym leader 3—**Don Paulsen**, Harvey, General; Boys Club 4; Hall Guard 2; Game usher 2, 3, 4; A-V squad 2; Lighting crew 1, 2, 3, Chairman 4—**Karen Pearson**, Homewood, Academic; Girls Club 1, 2, 3, 4, D-D chairman 2; Choir 1, 2, 3; Latin Club 2, 3; GAA 3.

Donald Pebworth
Roy Pedersen
Laverne Pepper
Robert Perkins
Louise Perko
Nancy Perry

Don Pebworth, Riverdale, Academic; Class off. 1, 2, 3, 4, Senate 1, KIP board 3, 4, Forum 2; Prom 3; Homecoming court 4; Key Club board 3; Play cast 3; Track 1, 2; Gym leader 4—**Roy Pedersen**, Harvey, Trade—**Laverne Pepper**, Harvey, Business—**Bob Perkins**, Homewood, Academic; Football 1, 2; Boys Club repr. 2, 3; KIP forum 1—**Louise Perko**, Harvey, Academic; Girls Club 1, 2, 3, 4, Minor off. 2, 4, T-pins 1, 2; Grad usher 3; NHS 3, 4; Latin Club 2, 3, French Club 4; GAA 1; Glee Club 1—**Nancy Perry**, Harvey, Business; Glee Club 1; Girls Club 2, 3, 4; GAA 4.

John Peters
Mickey Phalen
John Phillips
Karen Phillips
Judy Pilawski
Sylvia Platt

John Peters, Riverdale, Technical; Hall Guard 2, 3, Campus Patrol 3—**Mickey Phalen**, Harvey, Academic; Boys Club 1, 2, 3, 4, Repr. 1, 2, 3, Hall Guard 1, 2, 3; Swimming 1, 2, 3, 4; Gym Jam 3; Gym leader 1, 2, 3, 4—**John Phillips**, Hazel Crest, Trade; Boys Club 1, 2, 3, 4; Hall Guard 2; French Club 1—**Karen Phillips**, Harvey, Business; Girls Club 1, 2, 3, 4; GAA 1, 2, 3, 4; Hi-C 2—**Judy Pilawski**, Hazel Crest, Academic; Carl Sandberg 1, 2; Girls Club 3—**Sylvia Platt**, Ivanhoe, General; South Shore 1; Girls Club 2, 3; Choir 2, 3.

Wayne Potter
Kenneth Potts
Sandra Pouilly
James Powers
Shirley Prater
Daniel Purnell

Wayne Potter, Lansing, General—**Ken Potts**, South Holland, General; Boys Club 1, 2, 3; Hall Guard 2; Bowling 1, 2, 4; Spanish Club 2—**Sandra Pouilly**, Harvey, Business; Girls Club 1, 2, 3, 4, Stand-up 1, 2, 3; GAA 1; French Club 2—**James Powers**, Harvey, General—**Shirley Prater**, Dolton, General; St. Anne 1; Girls Club 2—**Daniel Purnell**, Harvey, Trade.

Sally Pynaker
Edward Radtke
Howard Reblitz
Kenneth Reichel
Valeria Reimers
Bonnie Reinders

Sally Pynaker, Riverdale, General—**Ed Radtke,** Homewood, Academic; Homecoming king 4; KIP pres. 4, Forum 1, 2, 3, Gym Jam 2; Lettermen's treas. 4; Key Club secy. 3; Class senate 1, 2, Party 1; Basketball 3, 4; Chorus 2, 3—**Howard Reblitz,** Ivanhoe, Academic; Boys Club 1, 2, 3, 4; Basketball 1; Spanish Club 1, 2; A-V squud 1; Hi-C 2; JRC 2; Purple X 4; Glee Club 1, 2, 3, Chorus 4—**Kenneth Reichel,** Dolton, General; Boys Club 4; Hall Guard 4, Bus Guard 4—**Valerie Reimers,** Homewood, Academic; Yearbook 4; Girls Club 1, 2, 3, 4, T-pins 1, 2, Division ch. 3, 4; GAA 1; French Club 2, 3— **Bonnie Reinders,** Harvey, Academic; Girls Club 1, 2, 3, 4, Minor off. 4, T-pins 1, 2, Dance 3, Conference 3; Newspaper 4; French officer 2; Class senate 3; KIP forum 4; Band 1, 2.

Jerry Rhind
James Rich
Ronnie Rinearson
Guy Ringo
Robert Ripperger
Lorraine Ritsema

Jerry Rhind, Homewood, Academic; Boys Club 1; Hall Guard 3; Swimming 1, 2, Basketball 1; Glee Club 1, 2; Spanish Club 1—**James Rich**, Thornton, Trade; Boys Club 1, 2, 3, 4, Hall Guard 3, Bus Guard 4; Glee Club 1, 2, 3, Chorus 4—**Ron Rinearson**, Dolton, Trade—**Guy Ringo**, Harvey, Academic; Basketball 1, 2, 3, Baseball 1, 2; KIP forum 1—**Robert Ripperger**, Harvey, Academic; NHS 3, 4; Honor roll 3; Purple X 4; Boys Club 1, 2, 3, 4; Library Club 2, 3, Treasurer 3; German Club 2, 3—**Lorraine Ritsema**, Riverdale, Business; Girls Club 1, 2, 3, 4, T-pins 1, 2, Council 4; Gym Jam 4; Cheerleader 3, 4; GAA 1, 2, 3, 4, Pageant 2.

Seniors

Judy Ritter
Margaret Roach
Mary Roach
Marilyn Roberts
Patricia Robertson
Joyce Robinson

Judith Ritter, Riverdale, Business; Girls Club 1, 2, 3; GAA 1; Glee Club 1, 2, 3—**Margaret Roach**, Harvey, General; Girls Club 1, 2—**Mary Pat Roach**, Harvey, Academic; Girls Club 1, 2, 3, 4; Cheerleader 3, 4; Glee Club 1; Footlighters 1; KIP forum 2, 3; JRC 1—**Marilyn Roberts**, Homewood, Business; Girls Club 1, 2, 3, 4, Loyalty Day 1, Stand-up 1, 2, Awards 1, 2; Hi-C 1, 2, 3; Spanish Club 1, 2—**Patricia Robertson**, Harvey, Business; Girls Club 1, 2, 3—**Joyce Robinson**, Homewood, Academic; Girls Club 1, 2, 3, 4; Play cast 3, 4; NHS 3, 4; Choir 2, 3, Chorus 4; Footlighters 1, 3, 4; GAA 1; UN Club 2, 3; Grad usher 3.

Willie Robinson
Ron Rockett
Gene Roeder
Brian Romer
Sharon Romy
Thomas Rossing

Willie Robinson, Phoenix, Trade; A-V squad 3, 4; Intramurals 2—**Ron Rockett**, Harvey, Business; Football 1, 2, 3, 4, Basketball 1, 2, 3, 4, Baseball 1, Track 3, 4; Gym leader 2, 4; Boys Club repr. 3—**Gene Roeder**, Harvey, Technical; Boys Club 1, 2, 3, 4, Repr. 1, 2; KIP homecoming 2, Gym Jam 3, Forum 2, 3; Key Club 3, 4; Band 1, 2, 3, 4, Orchestra 1, 2, Thorntoneers 1, 2, 3, 4—**Brian Romer**, Harvey, General—**Sharon Romy**, Harvey, Business; Girls Club 1, 2, 3, 4, D-D banquet 1—**Thomas Rossing**, Homewood, Academic; Boys Club 1, 2, 3, 4, Board 2, 3, 4; Football 1, 2, Basketball 1, 2, 3, 4, Intramurals 4; JRC council 1, 2, 3, 4.

Larry Rossman
Tom Rossman
Margaret Rotkvic
Fred Rottman
Mary Rowe
Ferrell Russell

Larry Rossman, Harvey, Technical; Boys Club 1, 2, 3, 4, Hall Guard 2, 3, Campus Patrol 3, Repr. 4; Baseball 1—**Tom Rossman**, Harvey, Academic; Football 1, 2, 3, 4, Basketball 2, 3, 4, Baseball 1, 2, Track 3, 4; Library Club pres. 3; Boys Club 1, 2, 3, 4; Spanish Club 1, 2—**Peggy Rotkvic**, Riverdale, Academic; Chorus 2, 3, 4, Madrigals 3; GAA board 3, 4; Girls Club minor off. 1, 2, 3, Big Sister 4, Refr. crew 4; Newspaper 4; German Club secy. 2; Footlighters secy. 3; KIP forum 1, 3—**Fred Rottman**, Dolton, Academic; Fenger 1, 2, 3—**Mary Rowe**, Harvey, General; Class off. 1; KIP Board 3, Homecoming 4; Girls Club board 2, May Queen court 3, Refr. crew 3, 4, Awards 1, 2, 3, D-D banquet 2, Stand-up 1, 2, 3, Chorus 3, 4—**Ferrell Russell**, Riverdale, General; Boys Club 1, 2, 3, 4; Homecoming 3, 4; Baseball 1; German-Club 2, 3.

Judith Sachse
Louis Salvatore
Dick Sandberg
Paul Santefort
Darlene Sareny
Tony Sarna

Judy Sachse, Riverdale, Business; Girls Club 1, 2, 3, 4, Awards 1, 2, 3, Welfare 4, Big Sister 4, Refr. crew 4, Minor off. 2, 3; Choral groups 1, 2, 3, 4; NHS 3, 4—**Louis Salvatore**, Harvey, Academic—**Richard Sandberg**, Riverdale, Technical; Boys Club 4; Hall Guard 3; Track 2—**Paul Santefort**, South Holland, Academic; Boys Club 1, 2, 3, 4; Spanish Club 3; Track 2, Swimming 2—**Darlene Sareny**, Posen, Business; Girls Club 1, 2, 3, 4, T-pin 1; GAA 1, 2, 3, 4; Spanish Club 2; Gym leader 3, 4—**Anthony Sarna**, Harvey, Academic; Boys Club 1, 2, 3, 4, Hall Guard 2, 3, 4, Captain 3, Bus Guard comdr. 4, Campus Patrol comdr. 3, 4; Spanish Club 1, 2; Football 1.

JoAnn Sbalchiero
Donna Schindler
Alex Schmall
Mary Ann Schmalz
Wayne Schneider
Carol Schneiter

JoAnn Sbalchiero, Riverdale, Academic; Girls Club1, 2, 3, 4, T-pins 1, 2; Debate 1; FTA 1, 2; Latin Club 2, 3; Gym leader 3—**Donna Schindler**, Harvey, General; Girls Club 1, 2, 3, 4; Band 1, 2, 3, 4, Orchestra 1, 2, 3, 4; KIP forum 4; German Club 2, 3; MAC 1—**Alex Schmall**, Ivanhoe, Academic—**Mary Schmalz**, Harvey, Business; Perry 1, 2; Girls Club 3, 4—**Wayne Schneider**, Riverdale, Trade; Hall Guard 2, 3, 4, Bus Guard 3, Weight-lifting 3, 4, Campus Patrol 4—**Carol Schneiter**, Harvey, Academic; Girls Club 1, 2, 3, 4, Minor off. 1; Band 1, 2, 3; FTA 2; Gym leader 3.

Mary Schroeder
Douglas Schultz
Earl Scott
Johnny Scott
Sandra Seeder
Norman Segraves

Mary Schroeder, Harvey, Academic; Girls Club minor off. 1, 2, 3, 4, May Queen court 3, Big Sister 4; FTA pres. 3; NHS 3, 4; Keydets 3, Madrigals 4; KIP forum 1, 2; German Club V-P 2; Newspaper 4—**Douglas Schultz**, Harvey, Trade—**Earl Scott**, Harvey, General—**Johnny Scott**, Harvey, General; Hall Guard 2; Football 1—**Sandy Seeder**, Harvey, Academic; NHS secy. 4; Purple X 2, 3, 4; Girls Club refr. crew 3, 4, Welfare 2, 3, 4, May Queen court 3; Class off. 3; KIP dance 3, Homecoming 3;Modern dance 4; Swim pageant 2—**Norman Segraves**, Harvey, Trade; Basketball 1, Football 1, 2, 3; D O program 3, 4.

Lynn Sellin
James Shasteen
Barbara Sheahan
Jean Siekman
Diane Simonson
Larry Simpson

Lynne Sellin, Riverdale, General; Girls Club 1, 2, 4; Choir 2, 3, 4, Glee Club 1, Keydets 4; GAA 1, 2; Spanish Club 2; Refr. crew 1—**James Shasteen**, Harvey, General; Track 1; Glee Club 1; Camera Club 1; Hall Guard 1, 2—**Barbara Sheahan**, Riverdale, Business; Girls Club 1, 2, 3, 4, Awards 1, 2, 3, Play usher 4, Big Sister 4, Refr. crew 4, Minor off. 2, 3, 4, Project ch. 4, Dean's asst. 3; Newspaper 4; Spanish council 2—**Jean Siekman**, Harvey, Business; Girls Club 1, 2—**Diane Simonsen**, Homewood, Academic; Girls Club 1, 2, 3, 4, T-pins 1, 2; French Club 3, 4; Glee Club 1, Choir 2, Keydets 2, Chorus 3, 4; Footlighters 1; GAA 1, 2—**Larry Simpson**, Harvey, Business; Football 1, 2, 3, 4, Wrestling 2, 3, 4, Captain 4, Track 1, 2, 3, 4; Lettermen 3; Boys Club 4, Hall Guard 2, 3; Gym leader 1, 2, 3, 4.

Seniors

Noel Slusser
Marvin Smit
Jean Smith
Sandra Smith
Dennis Smits
Raymond Smock

Noel Slusser, Riverdale, General—**Marvin Smit**, South Holland, Trade—**Jean Smith**, Ivanhoe, Academic; Girls Club 1, 2, 3, 4; GAA 1, 2, 3, 4; Spanish Club 2; Glee Club 1, 2—**Sandy Smith**, Homewood, Academic; Girls Club awards 1, 2, 3, Minor off. 1, 2, 3, 4, May Queen court (Maid of Honor) 3; Cheerleader 3, 4, Captain 4; NHS 3, 4; KIP board 4; Purple X 2, 3, 4; Choral groups 1, 2, 3, 4—**Dennis Smits**, South Holland, Academic; Boys Club 1, 2, Repr. 2; Class senate 1—**Raymond Smock**, Harvey, Technical; Class senate 1, 2; Boys Club repr. 1, 2, 4; German Club 2, 3.

Mary Sobucki
Patric Sorensen
Pedro Sosa
Leslie Soucek
Helen Sparger
Bill Starzyk

Mary Sobucki, Dolton, General; Girls Club 1, 2, 3, 4; Gym leader 3—**Patric Sorensen**, E. Hazel Crest, General; Bremen 1, 2; Track 3; Boys Club 3—**Pedro Sosa**, Riverdale, Trade—**Leslie Soucek**, Riverdale, Trade; Boys Club 1, 2, 3, Hall Guard 1; Baseball mgr. 3, Intramurals 1, Football 1; Glee Club 1, 2, 3, Choir 4—**Helen Sparger**, Harvey, Business; Crete-Monee 1, 2, 3; Girls Club 4—**Bill Starzyk**, South Holland, Academic; Boys Club 1, 2, 3, 4, Hall Guard 3, 4, Campus Patrol 4; Spanish Club 1, 2; Football 1, 2, 3, 4, Wrestling 1, 2, 3, Baseball 1, 2, 3, 4.

Olga Stath
Carl Steele
Dave Steiner
Roger Stenberg
Geraldine Stephens
Arlene Sterkowitz

Olga Stath, Harvey, Academic; Bowen 1, Crab Orchard 2, 3; Girls Club 4; Spanish Club 4—**Carl Steele**, Harvey, Trade—**Dave Steiner**, Dolton, General—**Roger Stenberg**, Riverdale, Academic; Orchestra 1, 2, 3, 4, Thorntoneers 4; German Club 2, 3; Boys Club 2, 3, Hall Guard 2, Bus Guard 1; A-V squad 1, 2, 3, 4; Hi-C 2, 3—**Jerri Stephens**, Hazel Crest, Academic; Girls Club 1, 2, 3, 4, Minor off. 1, 2, 3, T-pins 1; JRC 2; Gym leader 3; KIP forum 4; Yearbook 4; Spanish Club 3—**Arlene Sterkowitz**, Harvey, Business; Girls Club 1, 2, 3, 4; Style show 2; GAA 2.

Margaret Stooksbury
Carol Strobo
Margaret Strout
Patricia Strout
Timothy Sullivan
Carol Swanson

Margaret Stooksbury, Lansing, Business; Girls Club 1, 2, 3, 4, Minor off. 1—**Carol Strobo**, Ivanhoe, Academic; Girls Club pres. 4, May Queen court 3, Refr. crew 3, 4, Minor off. 2, 3, 4, Awards 1, 2, 3, 4; NHS 3, 4; Homecoming court 4; KIP board 3; Spanish treas. 2; Purple X 4—**Peggy Strout**, Ivanhoe, General; Girls Club 1, 2, 3, 4; Glee Club 1, Choir 2, 3, Chorus 4, Keydets 3; GAA 1, 2, 3; Spanish Club 1; MAC 1—**Pat Strout**, Ivanhoe, General; Girls Club 1, 2, 3, 4; Glee Club 1, Choir 2, 3, Chorus 4, Keydets 3; GAA 1, 2, 3; Spanish Club 1; MAC 1—**Tim Sullivan**, Homewood, Technical; Football 1, 2; Boys Club 1, 2, 3, 4, Repr. 1, 3; German Club 2, 3—**Carol Swanson**, Harvey, General; Girls Club 1, 2, 3, 4; GAA 1, 4; Latin Club 3; Cafe asst. 1, 2, 3, 4.

Carol Swigart
Glynn Swinford
Adolph Sypien
Don Tatgenhorst
Nancy Taylor
Pearlina Taylor

Carol Swigart, Homewood, Business; Hirsch 1, Bremen 2, 3; JRC 3; Girls Club 3, 4—**Glynn Swinford**, Harvey, Business; Girls Club 1, 2, 3—**Adolph Sypien**, Harvey, General; Boys Club 2, 3; Wrestling 1, 2, 3, 4, Track 2—**Don Tatgenhorst**, Thornton, General; Rich 1—**Nancy Taylor**, Harvey, Business; Girls Club 1, 2, 3, 4, T-pins 1, 2; Spanish Club 2; Glee Club 1, 2; JRC 1, 2; Class party 2; Gym Jam 3; News distr. 1, 2—**Pearlina Taylor**, Harvey, Business; Glee Club 1, Choir 2, 3, 4; Girls Club 1, 2, 3, 4.

Dickie Taylor
Forrest Tellis
Cynthia Terandy
Margaret Thompson
Charlotte Thomsen
Diane Thornton

Richard Taylor, Harvey, Academic; Boys Club 1, 2, 3, 4, Hall Guard 1, 2, 3, 4; Game usher, 3, 4; Intramural Mgr. 1; Wrestling 1, 2, 3, 4, Baseball 1—**Forrest Tellis**, Phoenix, Academic; Newspaper 4; JRC council 1, 2, 3, 4; FTA pres. 4; "Noah" 4; Latin Club 2, 3; German Club 3, 4; Key Club 4; Boys Club 1, 2, 3, 4; UN Club 1, 2, 3; Chess Club 1, 2, 3, 4—**Cynthia Terandy**, Harvey, Academic; Girls Club 1, 2, 3, 4, Minor off. 3, Project ch. 2, 3, 4, Awards 1, 2, 3, Big Sister 4; French Club 2, 3—**Margaret Thompson**, E. Hazel Crest, Business—**Charlotte Thomsen**, Dolton, Business; Girls Club 1, 3, 4; Style show 2; Hi-C 1—**Diane Thornton**, Riverdale, Academic; KIP board 2, 4; Homecoming 2, 3, 4; Girls Club awards 3, Dean's asst. 3, Council 2, Board 4, Big Sister 4; "Lo and Behold" 3.

Sharon Thul
Warren Thurson
Mary Toborg
Deanna Todd
Harold Turngren
Judy Turngren

Sharon Thul, Dolton, Business; Girls Club 1, 2, 3, 4, Minor off. 4—**Warren Thurson**, Riverdale, Technical; KIP forum 1, 4; Boys Club repr. 3—**Mary Lou Toborg**, Riverdale, Academic; Girls Club minor off. 2, 3, 4, Awards 1, 2, 3, Refr. crew 4, Project ch. 4, Big Sister 4, Commissioner 4; FTA vice-pres. 3; GAA 3; German Club 1, 2; Yearbook 4—**Deanna Todd**, Riverdale, Business—**Harold Turngren**, Harvey, Trade; Hall Guard 1—**Judy Turngren**, Harvey, Business; Girls Club 1, 2, 3, 4, Minor off. 2, D-D banquet; KIP forum 3, 4; C P asst. 4.

Seniors

Leonard Turngren
Fred Twietmeyer
Dolores Ungari
Kathleen Vandal
Marion Van Der Aa
Tad Vanderhye

Len Turngren, Harvey, General; D O program—**Fred Twietmeyer**, Homewood, General; Boys Club 1, 2, 3, Hall Guard 2; Track 2—**Dolores Ungari**, Harvey, Business; Girls Club 1, 2, 3—**Kathy Vandal**, South Holland, Business; Girls Club 1, 2, 3, 4; GAA 3; Glee Club 1, 2, 3, Choir 4—**Marion Van Der Aa**, South Holland, General—**Tad Vanderhye**, Riverdale, Academic; Boys Club 1, 2; Spanish Club 3; KIP forum 4; Track 2, 3.

Dale Van Der Steeg
Arlene Van Der Vliet
Nelvie Van Deursen
Donna Van Dyck
Sandra Van Swol
Joe Victoria

Dale Van Der Steeg, Dolton, General; Boys Club 2, 3, Hall Guard 2, 3; Glee Club 1, 2—**Arlene Vandervliet**, South Holland, Business—**Nelvie Van Deursen**, South Holland, Academic; Yearbook 4; Press conference 4; Honor roll 3; Girls Club 1, 2, 3, 4, Attendance secy. 2, Project ch. 4, Minor off. 1, 2, 3, Awards 1, 2—**Donna Van Dyck**, Riverdale, Business; Girls Club 1, 2, 3, 4, T-pins 1, 2, Marshal 3; GAA 1, 2, 3, 4; Hi-C 1—**Sandy Van Swol**, South Holland, Academic; Girls Club awards 1, 2, 3, Minor off. 1, 2, 3, 4, Vice-pres. 3, Conference 2, 3, May Queen court 3, Porject ch. 1, 2; NHS 3, 4; Yearbook staff 4, Press conference 4; GAA 1, 2, 3, 4—**Joe Victoria**, Harvey, General; Football 1.

James Vinke
Ronald Vogel
David Von Sande
Harold Voss
Verleen Voss
Marcia Wadolny

Jim Vinke, South Holland, Academic; Boys Club repr. 1, 4; Purple X 2, 3, 4; Tennis 1, 2, 3, 4, Captain 4, Swimming 2; NHS vice-pres. 4; Key Club 2nd V-P 4; Class senate 2; Lettermen 1, 2, 3, 4; Gym Jam 4—**Ronald Vogel**, South Holland, Technical; Key Club 3, 4; Boys Club 1, 2, 3, Hall Guard 3, Bus Guard 3—**David Von Sande**, Hazel Crest, Trade—**Harold Voss**, South Holland, Trade—**Verleen Voss**, Harvey, Business; Girls Club 1, 2, 3, 4, Awards 1, 2, 3, Minor off. 3, Commissioner 3, M-D banquet 3; GAA 2, 3, 4; News distr. 2; Color Guard 1; JRC 3; Gym Jam 3—**Marcia Waldolny**, Ivanhoe, Academic; Girls Club awards 1, 2, 3, Big Sister 4, Minor off. 1, 4, Commissioner 4, May Queen court 3, Refr. crew 3, 4, Dean's asst. 3, D-D banquet 3; GAA 1, 2, 3, 4; French Club 2, 3.

Harry Wakefield
James Walenga
Harry Waldron
Edwina Walker
Richard Walker
Betty Wallis

Harry Wakefield, E. Hazel Crest, Trade; Football 1, 2—**James Walenga**, Harvey, Academic; Boys Club 1, 2, 3, 4; Spanish Club 2, 3; Chess Club 2, 3, 4, President 3, 4; Chess team 3, 4, Co-capt. 3, 4; Tennis 2, 3, 4; Band 1, 2, 3, 4, Orchestra 4—**Harry Waldron**, Dolton, Academic; Madison, Wis. 1, 2; Football 3—**Edwina Walker**, Harvey, Academic; Girls Club 1, 2, 3, 4, Board 3, May Queen court 3, Big Sister 4, Commissioner 3, 4; Cheerleader 3, 4; Hoofers 2, 3, 4, Head 4; Homecoming court 4; Spanish ch. 4—**Richard Walker**, Harvey, Academic; Spanish Club 1, 2; Wrestling 2; Boys Club 1, 2; Library Club 2, 3—**Betty Wallis**, Blue Island, General; E. St. Louis 1; Girls Club 2, 3, 4; GAA 4.

Charles Walther
Dave Walvoord
John Ward
Jerry Warren
Steven Wasilkoff
Barbara Waterman

Chuck Walther, Homewood, Academic; Swimming 1, 2, 3, 4, Baseball 1; Purple X 4; Key Club 3; Gym leader 2, 3, 4; Class senate 1, 2; Boys Club repr. 2, 3, Hall Guard 1, 2—**Dave Walvoord**, South Holland, Academic; Purple X 2, 3, 4; Basketball 1, 2, 3, Track 2, 3; Band 1, 2, 3, 4, Vice-pres. 3; Orchestra 2, 3, 4; NHS 3, 4; Homecoming 4; Newspaper 4; Key Club 3, 4—**John Ward**, Harvey, Trade—**Jerry Warren**, Homewood, Academic; French Club 2, 3; Hi-C Club 2, 3; Boys Club 4—**Steve Wasilkoff**, Harvey, Academic; Boys Club 1, 4, Hall Guard 3, 4; Game usher 4; German Club 2, 3; Hi-C 3, Key Club 4; KIP forum 4; A-V squad 1, 2, 3—**Barbara Waterman**, Harvey, Academic; Girls Club 1, 2, 3, 4, Minor off. 2; GAA 1, 2, 3, 4; KIP forum 2; JRC 4; Glee Club 1, 2; Choir 3.

Karol Watkins
Philip Watson
Ed Wayner
Paul Webster
Fern Wedberg
William West

Karol Watkins, Dolton, Academic; Girls Club 1, 2, 3, 4, T-pins 1, 2, Minor off. 3, 4, Commissioner 3; German Club 1, 2; Yearbook 4; GAA 1, 2, 3, 4, Pageant 2; Glee Club 1, 2—**Philip Watson**, Dolton, Trade; D O program 3, 4—**Edward Wayner**, Harvey, General; Boys Club 1, 2, 3, 4, Hall Guard 2, 3, 4; Track 2; Basketball 1, 2—**Paul Webster**, Harvey, Academic; Boys Club 1, 2; Spanish Club 3—**Fern Wedberg**, Lansing, Business; Girls Club 1, 2, 3, 4; German 2—**William West**, Riverdale, Academic; Boys Club repr. 1, 2, Hall Guard 2, 3; Basketball 1, 2, 3, 4, Baseball 1, 2, 3, 4; Intramural champs 4.

Ruth Westerhoff
Judy Wetmore
Jim White
Barbara Wiegand
Sharon Wiersma
Robert Wilk

Ruth Westerhoff, South Holland, Business; Girls Club 1, 2, 3, 4, Minor off. 2; Hi-C 3—**Judy Wetmore**, Harvey, Academic; Girls Club minor off. 1, 3, 4, Refr. crew 4, Big Sister 4, Commissioner 3; Spanish Club 1, 2; Class off. 2, 3, 4; Hoofers 1, 2, 3, 4; Homecoming court 4; May Queen court 3; NHS 3, 4—**Jim White**, Dolton, Trade—**Barbara Wiegand**, Hazel Crest, Academic; Girls Club 1, 2, 3, 4, Council 3, Big Sister ch. 4, Refr. crew 4; Purple X 2, 3, 4; NHS treas. 4; Grad usher 3; French Club 2, 3; GAA 1, 2, 3, 4—**Sharon Wiersma**, South Holland, Business; Girls Club 1, 3; Style show 2—**Robert Wilk**, Dolton, Business.

Senior Honor Roll

Mary Anna Adams
Judith Ahlberg
Barbara Anderson
Jean Anderson
Judith Anderson
Audrey Antkovic
Robert Backlin
Joanna Badeusz
Anita Barr
Judith Beck
Marion Blackstone
Thomas Brand
Robert Brown
Barbara Buck
Patricia Bukovac
Michael Burr
Charles Burton
David Butler

June Cage
Robert Callis
Don Couwenhoven
Phillip Crosley
James Cunningham
Joan Custer
Gerald DeGroot
Kathleen DeYoung
Marian Diekman
Judith Ducat
Judy Eichhorn
Arlene Fadke
Wayne Flowers
Ann Garlock
Linda Godoy
Sue Grometer
Gerald Gyure
Alice Hartwig

John Hauter
Dixie Hawk
John Herbert
Lawsanna Henderson
Carol Hercules
Patricia Hoffman
Judy Holata
Judith Jaunich
Roberta Jaworski
Maryann Jennings
William Kamykowski
Edward Kletecka
Jay Klompmaker
Anita Kracik
Donna Kromer
Robert Kurz
Ronald Lewis
Thomas Liszka

Seniors

Lester Wilkinson
Clarence Williams
Ronald Williams
Donna Wilson
Gene Wiltjer
Sarah Wise

Lester Wilkinson, Harvey, Academic; Franklin 1, 2; Latin Club 3, 4—**Clarence Williams**, Harvey, Technical; Wells High 1; Boys Club 4; Latin Club 1; JRC 2, 3, 4—**Ron Williams**, Harvey, Academic; Purple X 3, 4, Vice-ch. 4: NHS 3, 4; German treas. 2; Track 1, 2, 3, Swimming 2; Class senate 3; Boys Club 1, 2, 3, 4; Grad. usher 3—**Donna Wilson**, Harvey, General; Crete-Monee 1, 2; Girls Club 3, 4—**Gene Wltjer** Thornton, Trade; D O program 3, 4—**Sarah Wise**, Lansing, General; Girls Club 2, 3, 4.

Katharine Wognum
Delores Wojtanowski
Judi Wolf
Gene Wolf
Loretta Wolthuis
Diane Yeoman

Katharine Wognum, South Holland, Academic; Girls Club off. 3, 4, Div. speaker 4, Awards 1, 2, 3, Refr. crew 3, 4; Class senate 1, 3; KIP forum 3; Purple X 3, 4; NHS 3, 4; German Club 2, 3; Choral groups 1, 2, 3—**Dolores Wojtanowski**, Harvey, Business; Girls Club 1, 2, 3, 4, T-pins 1, 2; GAA 1, 2; Style show 1, 2—**Judi Wolf**, Harvey, Academic; Girls Club 1, 2, 3, 4, T-pins 1, 2, Minor off. 1, 2, 3, Projects 2, 3, 4, Big Sister 4, Stand-up 1, 2, 3, 4; News distr. 2, 3; KIP forum 1, 2, 3; Class senate 1, 2, 3—**Gene Wolf**, Lansing, Trade—**Loretta Wolthuis**, Riverdale, Business; Hirsch 1; Girls Club 2, 3, 4; MAC 2, 3—**Diane Yeoman**, Hazel Crest, D-O program 4; MAC 1.

Leo Yott
Barbara Young
William Young
Max Zallar
Lynette Zander
Marvin Zander

Leo Yott, Riverdale, General; Boys Club 3, Hall Guard 3; Glee Club 1, 2; Wrestling 2—**Barbara Young**, Burnham, General; Harper 1, 2, 3—**William Young**, Dolton, General; Boys Club 1, 2, 3, 4, Hall Guard 3; Glee Club 2—**Max Zallar**, Harvey, Trade—**Lynette Zander**, Thornton, Business; GAA 1, 2, 3, 4, Board 1, 2, Pageant 2; Girls Club 1, 2, 3, 4, T-pins 1, 2, Minor off. 2, 3, 4, Stand-up 2—**Marvin Zander**, Thornton, General; Boys Club 2, 3, 4, Bus Guard 2, 3, 4, Captain 3, 4.

April Ziegelmaier
Don Zigler
Robert Zilligen
Richard Zimdahl
Bonita Zurawicz
Wayne Zwart
Amelia Zychowski

April Ziegelmaier, Harvey, Academic; Girls Club 1, 3; Footlighters 1; French Club 1, 2—**Donald Zigler**, Harvey, General; Oakwood 1, 2, 3—**Robert Zilligen**, Harvey, General; Bloom 1, 2—**Richard Zimdahl**, Riverdale, Trade—**Bonita Zurawicz**, Dolton, General; Bowen High 1, 2; Girls Club 3, 4; Gym leader 3—**Wayne Zwart**, South Holland, Academic; JRC 2; Weight-lifting 3, 4; German Club 2—**Amelia Zychowski**, Harvey, Business; Girls Club 1, 2, 3, 4, T-pins 1; Glee Club 1; Gym leader 3.

Senior Honor Roll

Toni Lo Piccolo
Rudolph Macander
Robert McBeth
Ann McCaghey
Linda McClintock
Gloria McCormick
Thomas McIntyre
Charles Miller
Richard A. Miller
Sally Miller
Judith Muench
Sue Nelson
Roberta Nemesnyik
Jeleste Norden
Katherine O'Brien
Claire Olson
Louise Perko
Judy Pilawski
Howard Reblitz
Robert Ripperger
Joyce Robinson
Brian Romer
Margaret Rotkvic
Judith Sachse
Louis Salvatore
Mary Schroeder
Sandra Seeder
Sandra Smith
Geraldine Stephens
Carol Strobo
Forrest Tellis
Cynthia Terandy
Warren Thurson
Mary Louise Toborg
Marion Van Der Aa
Nelvie Van Deursen
James Vinke
Ronald Vogel
James Walenga
Charles Walther
David Walvoord
Jerry Warren
Steven Wasilkoff
Paul Webster
Judy Wetmore
Barbara Wiegand
Sharon Wiersma
Ronald Williams
Katharine Wognum
Donald Zigler

Class Officers

Row 1: Carolyn Turngren, treasurer; Dave Nelson, president; Bonnie Winslow, secretary. **Row 2:** Margie Renstrom, asst. treas.; Pete Melonas, 1st vice-pres.; Larry Gattis, 2nd vice-pres.; Margie Powers, asst. secy.

Juniors join upper class ranks.

As soon as the juniors became upper classmen, they got into high gear. Stand-up, Homecoming, PX open houses, Boys and Girls Club play needed their energy and drive. They shone in athletics and intramurals. They were represented in Thornton clubs and helped plan the biggest event of all—the Prom. Getting ready for their senior year, they selected their class ring and placed the orders.

Bruce Allen, Charles Alm, Judith Altringer, Yvonne Alwin, Marcia Anderson, Myrna Anderson.

David Antkovic, Kathy Armstrong, John Arnold, Patricia Arredondo, Sandra Asher, Joan Asmussen.

Larry Asmussen, Nancy Avery, Joan Babiarz, Sandra Bacon, Marguerite Bade, Gerald Baer.

Mary Bailey, Theodore Baker, John Baldwin, Barbara Ballard, Mary Baran, Bill Barber.

Heinz Barkowski, Marcus Barnes, John Barr, Jean Bartlett, Edward Barus, Joy Basinger.

Juniors

Nancy Bates, Elsie Beattie, Art Beauchamp, Geraldine Beauchamp, James Bednar, Garrett Beech.

Greg Beeler, Mary Behrens, Richard Behrens, Reginald Bell, Virginia Bergin, Thomas Berkley.

Irene Bernardi, Elaine Berner, Betty Besse, William Bestow, Margie Beyer, Melvin Bielecki.

James Biggs, Joan Birkey, John Bitner, Lola Black, Janet Blair, Bonnie Blais.

Pat Blakemore, Terry Blummer, Richard Bobb, Jerry Boekeloo, Charles Bogue, Joseph Bona.

Henrietta Bonnema, Richard Borys, Arlene Bos, Sandra Bos, John Bossi, Linda Bostrom.

Judith Bosvai, Betty Bourland, Wayne Bracken, Bob Brand, Donna Braswell, Sharon Braughton.

Vivian Brawner, Jerry Brezek, Joanne Brink, Helen Brotan, Catherine Brown, Karen Brown.

Veda Brown, James Bruggeman, Dennis Buche, Kathleen Buck, Alyce Bucnis, John Buday.

Patricia Bulger, Joseph Bulik, Park Bunker, Chuck Buttle, Valerie Butts, DeLynn Caldwell.

Sheela Caldwell, Frank Canfield, Judith Capps, David Carlson, George Carlson, Marcia Carlsson.

Judith Carlton, Doug Carmichael, Arlene Carr, Tom Carr, Pat Cent, Phyllis Chadwick.

Juniors

Marvin Charleston, Adrienne Chase Arnold Cherullo, Gerald Chicoine, Sandra Chilcott, Vera Christian.

Mary Christopher, Alice Chrzastowski, John Clark, Robert Clarke, Donna Clayton, John Clayton.

Gary Clements, Fred Clemons, Mary Coates, Joseph Coleman, Tom Coleman, Warren Coleman.

Sandra Condon, John Connelly, Donna Conner, Sandra Conner, Larry Contois, Larry Cooley.

Evelyn Cooper, Judy Corcoran, Albert Corradino, Margaret Corridan, Ruby Cosby, Edward Cothroll.

Judy Counte, Linda Cowan, James Coyle, Thomas Cravens, Louis Crawford, Ronald Crick.

Monte Cross, Janice Cullinane, Blythe Curtiss, Robert Curtiss, Richard Czarniecki, Sandra Davenport.

Richard Davidson, Robert Davis, Judy Day, Karen Dawson, Wesley Degenhart, Sonia DeMarche.

Robert DeMayo, Ron Dengler, Ken Denson, Albert Denzy, Larry DeVries, Beverly DeWaard.

Patricia DeWinter, Minta DeYoung, Asenath Dixon, Kathy Dooley, Elizabeth Dorner, Ray Ducett.

Marlene Duck, Gregory Duggan, Mary Dunn, Ted Dutton, Pete Eckert, Larry Ehlers.

Rita Eisele, Don Ekhoff, Dave Ellis, Frank Elton, Maretta Emlund, Margaret Erickson.

Juniors

Sharon Eylander, John Falica, Alan Fancher, Bob Fath, Alice Ferguson, James Fiedler.

Bernard Fiello, Judy Fike, Vivian Firlit, Gordon Fleck, Jimmy Fletcher, Arlene Flores.

Jerry Forbes, Ardath Forester, Allen Forsyth, Murray Forsyth, Dayton Fouts, Richard Fowler.

Jarie Franczyk, Shirley Franklin, Rosemarie Franson, Richard Fray, Dee Frederick, James Frederick.

Charmaine Fredette, Gloria Freeman, Charlene Fritz, James Fritzsche, Carl Fulkerson, Nancy Fussay.

Joanne Gabrenas, Eddie Gager, Elaine Gager, Gene Garritano, Flora Gaskin, Larry Gattis.

Norbert Gebhardt, Shirley Geib, Dan Genovese, Evelyn Ghidotti, Jerry Gibson, Patricia Gibson.

Paul Gibson, Ron Gibson, Tina Gierucki, Barbara Gifford, Edward Gile, Raymond Gilkinson.

Adeline Gill, Ronald Gilliam, Monica Gillmore, Robert Gilmore, Eddie Goeringer, Jane Golaszewski.

Reginald Goldman, Laurel Goodwin, Lilian Gorman, Dan Gouwens, Mary Gouwens, Jeanine Graddy.

Donna Graeber, Robert Graeber, Jack Graham, Robert Grandmaison, Haskill Grant, Gordon Grassle.

Darlene Graves, Iris Graves, Dolores Grinstead, Don Gritters, Ted Grybowski, Judith Guffey.

Juniors

Roger Gulbransen, Beverly Gunn, Judy Gunus, Richard Gurd, Richard Hall, Charles Hammond.

Louis Hanacek, Carole Hardeway, Wilma Harkema, James Harrop, Avis Hastings, Graham Hauff.

Jerry Havansek, Robert Havice, Joan Hawkins, Patricia Hawkins, Yvonne Hawkins, Denny Haynes.

William Heaps, Maurice Hebert, Frances Hecim, Suzanne Heidinger, Joe Hemingway, Michael Hemmerling.

John Henshaw, Adele Herdt, Bill Herman, Gloria Hernandez, Lynn Hetfield, Carol Hibbing.

Vera Higginson, Robert Hildredth, Dennis Hinkle, Barbara Hoffmeyer, Bob Hogeveen, Richard Hoggard.

Jerry Holata, Nancy Hollett, Leon Hollingsworth, Robert Hoover, Dudley Hopkins, Jerry Horgesheimer.

Beverly Houchens, Judith Houchins, Tom Hough, Robert Houts, Patrick Howland, Walter Hudson.

Annette Hula, Stanley Hunter, Sharon Hurley, Karen Hitchinson, Joan Ingebretsen, Diane Ippel.

Jim Jackson, Paul Jackson, Willie Jackson, Curtis Jacobs, Dan Jacobs, Barbara Jankowski.

Carol Jansen, Shirley Jansen, Gerald Jansma, JoAnn Jarecki, Bill Jaworski, William Jenke.

Roy Jensen, Renee Jeray, Charles Jeske, Beverly Johnson, Kenneth Johnson, Lynn Johnson.

Juniors

Neil Johnson, Sharon Johnson, David Jonas, Anita Jones, Bill Jones, Robert Jordan.

Denis Jorsch, Deanna Junkunc, Gerrie Jurek, Florence Kahee, Larry Kaiser, John Kala.

Louis Kala, Barbara Kaminski, Judith Kaminski, James Kanger, Richard Karrels, Dennis Karwatka.

Pat Kason, David Kee, Jane Kelly, Judy Kelly, Charles Kern, Jerry Kernagis.

Patricia Kerr, Dave Kersten, Doris Kester, Phyllis Kielanowicz, Joanne Kiepura, Janet Kirkpatrick.

Martha Kleinz, Robert Klimczak, Janet Knol, Thomas Knowles, Carol Koby, Robert Koch.

Helen Kopilash, Phyllis Kornafel, Jacqueline Kostenski, Gerry Kowalczyk, Barbara Kowalski, Judy Kozlowski.

Charlene Kramer, Albert Krass, Michael Krol, Joan Kruse, Richard Krusel, Gerry Kucharski.

Jack Kuiken, Edward Kulpa, Sharon Kuykendall, Dale Kuypers, Bill Labuda, Diane Ladewig.

Leonard Lagestee, Frank Lakis, Charles Lambert, Dorothy Lambert, Robert Landowski, Jon Lange.

Tom Lange, Bill Langley, Bill LaPointe, Alice Larsen, Martha Larsen, Pat Larson.

Sonia Larson, Marsha LaRue, Robert Lattz, Bonnie Lau, Betty LeBlanc, Bryant Lehnen.

Juniors

Ray Lenart, Frank Lentfer, Dennis Lentz, Susan Lentz, Joanne Lewinski, Don Lewis.

Dave Lezeau, James Linse, Dennis LoBue, Robert LoCascio, Barbara Locher, Wayne Loewy.

Carol Logan, Joyce Loh, Claudie LoPiccolo, Mildred Lotz, Raymond Lucas, Robert Lucas.

Frances Lund, Penny Lybe, Ronald MacDonald, Patricia Madajczyk, Thomas Madon, Bonnie Mahl.

Tom Maier, Louis Mangnus, Doris Mangum, John Marchino, Bryon Markee, Robert Marsmaker.

Joan Massoth, Judith Masters, Brian Masterson, Adaine Mathews, Cynthia Mathews, Kenneth Matthies.

Janet May, Ellen Mayfield, Janet McCann, Patricia McCullough, Elnora McDaniel, Judy McGouwan.

Edward McLean, Michael McMurry, Edward Melko, Peter Melonas, Sheila Memmsheimer, Mary Mersdorf.

Joyce Metcalfe, Bill Metrovich, Jayne Meyer, LaVerne Meyer, Marilyn Michaels, Doug Michelson.

Barbara Miller, Carol Miller, Elaine Miller, Judith Miller, Louis Miller, Saundra Miller.

Steve Milligan, Carol Millsap, Robert Mitchell, Carol Mokos, Jonalee Mollicone, Beverly Money.

Patricia Monroe, Terry Monthie, Ken Moore, Tom Moore, Victoria Morey, Barbara Morgan.

Juniors

James Morley, Judy Morris, John Morton, Thomas Mossell, Carol Mosser, Raymond Mrozek.

Jim Mueller, Valery Muff, Robert Mugg, Timothy Mulder, Patricia Mulroney, Dick Munt.

Elizabeth Mylenki, Janett Nape, Don Napoli, Barbara Nastav, James Naylor, Dennis Neath.

Joan Nelson, David Nelson, Gerald Nelson, Patrick Nelson, James Nemesnyik, Robert Niebert.

Geraldine Nielsen, Richard Nielsen, Charles Nita, Phyllis Nita, Joe Novotny, Cynthia Nowakowski.

Alma O'Brien, Patricia O'Connor, Ramon Oehmke, Therese Olling, Ruth Olson, Elsie Onate.

Robert Ore, Glendine Orman, Bonnie Orr, Sharon Overman, Patricia Pachter, Carol Pacocha.

Richard Pagoria, Dolores Paholik, Wayne Para, Char-Lynn Parker, Delores Parker, Kenneth Parker.

Margaret Parks, Judith Patterson, Diane Pearson, Linda Pease, Donald Peerbolte, Patricia Peetz.

Betty Peoples, David Perko, Lawrence Perkowski, Bonnie Perlman, Daniel Perry, Fred Peters.

Diane Peterson, Virginia Peterson, Barbara Petter, Roy Pettice, Edward Petzinger, Barbara Pfotenhauer.

Ronald Phillips, Arlene Pianto, John Pieczykowski, Robert Pietraszek, Eileen Pikorz, John Pikorz.

Juniors

Linda Pinger, Bob Pitts, Ted Plucinski, Richard Podgorski, Geraldine Podulka, Ralph Poli.

Donna Poninski, Judy Ponton, Tom Porter, Jerry Poulter, Marge Powers, Thomas Powers.

Sandra Pratt, James Pyrzynski, Barbara Pysar, Patricia Rasor, Kurt Ratican, Alex Ratkus.

Maxine Ratkus, Judy Ravesloot, Karen Reaman, Carol Reckner, Launetta Redd, Don Rehberg.

James Reid, Virginia Reiland, John Reitz, Marjorie Renstrom, Ruth Reyelts, Douglas Reynolds.

Walter Reynolds, James Rice, Betty Riddering, James Ring, David Ritchie, Vicki Robert.

George Roberts, Ervin Robinson, Tom Rodd, Iva Rodgers, Willard Rodriguez, Harold Rollins.

Toni Romano, Rosemarie Rose, Robert Rosebourgh, Richard Roseman, Barbara Rossman, Sandy Rowe.

Norman Rowley, John Rozek, Sandra Ruff, Jim Ruffolo, Edith Ruhlander, John Rupcich.

Carolyn Rusgis, Frances Russo, Gerald Rutkowski, Jim Sabo, Gloria Sachs, June Saeger.

Maria Salvatore, James Sampognaro, Joyce Sampognaro, Nona Sandilla, Joe Saternus, Judy Schaap.

Susan Schavone, Jean Scheffers, Marilyn Schippits, Jerry Schmall, Barbara Schmidt, Russel Schoeneck.

Juniors

Glenda Schowalter, Don Schroeder, Arnold Schultz, Vernon Schultz, Clarence Scott, Donald Scott.

Eddie Scott, Judith Scribner, Frank Seelig, Andrea Seely, Elizabeth Seiner, Stanley Seiner.

Richard Sella, Rich Setty, Ann Shaffer, Charles Sheldrake, Minnie Sherman, Alan Shields.

Steve Shinker, Marty Shipe, Mary Short, Marcia Sieczkowski, Pauline Siemon, Theresa Sikora.

Shirley Silvey, Bonnie Sinclair, Charles Sitzenstock, Thomas Small, Bernard Smith, James H. Smith.

James P. Smith, Kay Smith, Linda Smith, Robert Smuszkiewicz, Pat Somkovic, Roy Sowers.

Sharon Spaet, Walter Spangler, Linda Speer, Marjory Spellman, Richard Spencer, Dick Spiekhout.

Diane Spier, James Spindler, David Stanfield, Marcia Stankus, Clara Stanley, Linda Starks.

Frank Steck, Robert Steder, John Steele, Thelda Steele, Bonnie Stephens, Alexander Steurer.

Penny Stevenson, Charles Stewart, Mary Stewart, Barbara Stiegman, Duane Stiegman, Lawrence Stone.

Jeanine Stopka, Patricia Stover, Clifford Strassenburg, Cynthia Streightif, Lawrence Struss, Marianne Struss.

Michael Stufflebeam, Patricia Sudkamp, Hayward Sumner, Cathy Sundberg, Jack Swan, Glenn Swanson.

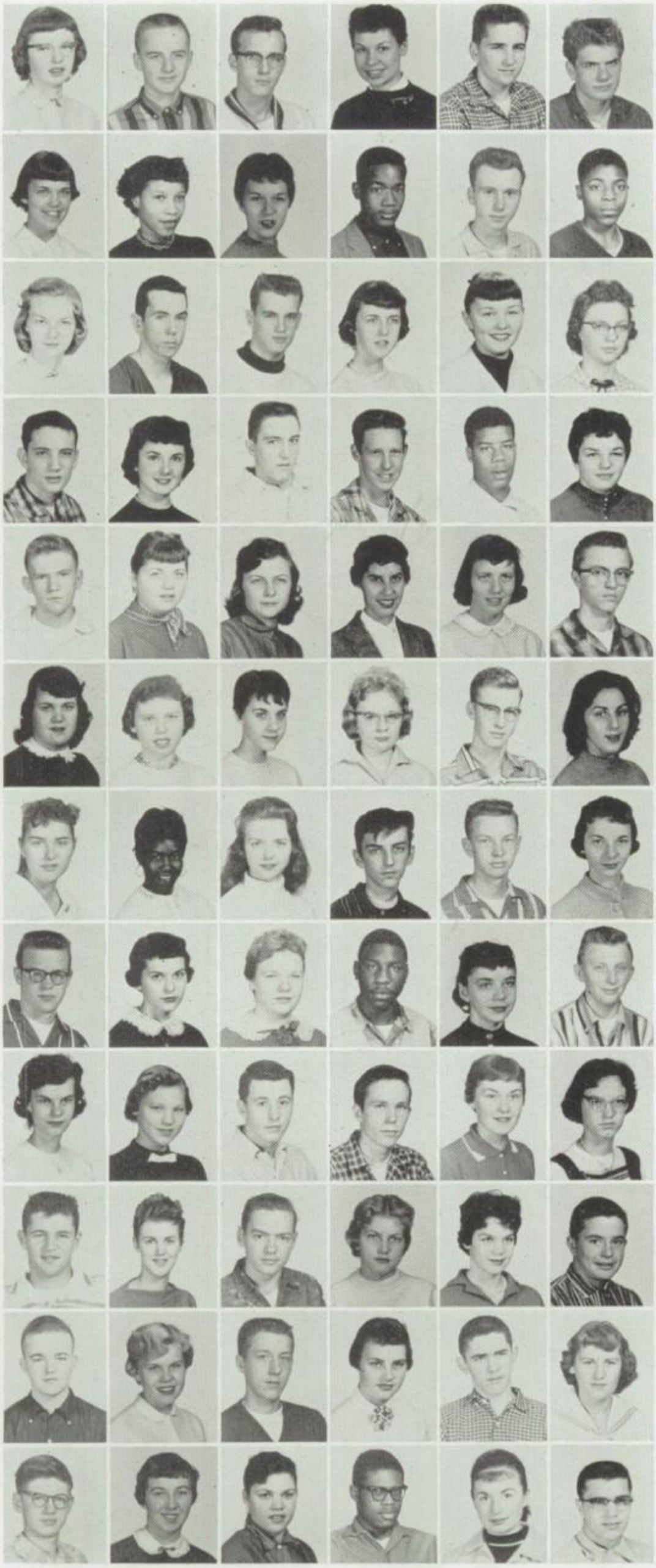

Juniors

Sue Swarens, Jack Sweet, Ted Swietlik, Sally Sylvestrak, Kenneth Tannis, Todd Tanis.

Linda Tanner, Nellie Tatum, Diane Taylor, Hilton Taylor, James Taylor, Jesse Taylor.

Carol Thate, Dale Thompson, Dennis Thompson, Georgeann Thyer, Sharon Thyer, Marjory Tilton.

Dennis Toigo, Sally Toigo, Richard Tomaszewski, Jim Towns, Dennis Treadwell, Marie Temaroli.

Kenneth Tryka, Barbara Turek, Alice Turk, Carolyn Turngren, Marcia VanBruggen, Ted VanDerAa.

Johana Vander Heyden, Patsy VanDommelen, Carol Van Kley, Janice VanOsten, John VanWienen, Frances Vena.

Barbara Vetter, Barbara Vinyard, Evelyn VonSande, Robert Voria, Herman Voss, Joanne Voss.

Bob Voss, Marianne Wahlen, Janice Wall, Elvrd Walker, Sandra Walker, Donald Walls.

Faith Walter, Susan Walter, Dan Ward, David Warnaar, Karren Warren, Melba Watson.

Rodney Weal, Helen Weed, Anthony Weglarz, Margie Weisgerber, Ann Welivar, Charles Wentzel.

Bradley Wernicke, Marta Westling, Larry Whitlow, Harriett Whitney, Oscar Whitney, Dolly Wielgorecki.

John Williams, Lois Williams, Norma Wills, Andrew Wilson, Patti Wilson, Tom Wiltrakis.

Juniors

Bonnie Winslow, Jerome Wolf, Marlene Wood, Marion Woods, Yvonne Woods, Janet Woosnam.

Natalia Worona, David Wright, Les Wyman, Jeannette Yavenue, Arlene Yeoman, Wayne Yocum.

David Yzbick, Gale Yzbick, Joyce Zabello, Carol Zaborowski, Vernon Zander, Carole Zeleznik.

Joe Zemlik, Arthur Zimmerman, Edward Zmuda, John Zych, Edward Zychowski, Sharlene Fisher, Bill Lanman.

Juniors Not Pictured

Larry Bendle
Barbara Berg
Gerald Bossolono
Claude Butterfield
Walter Cantrell
Donald Carter—deceased
Ray Chicke
Johnnie Cuthbert
David Dugan
Latricia Ellison
Frank Fliszar
Antoinette Greenan
Gayle Heitmann
Dianne Hellstrom
Martin Johnsen
Charles Kopas
Tom Kuranda
Shelby Lau
Ed Lewis
Helene Linz
Richard Martin
Charles Mueller
Jewell Parham
Carolynne Piel
James Powers
Joseph Reynolds
Virginia Reynolds
Thomas Rich
Ronald Riddle
Marie Rivoli
June Russell
Donald Schneiter
Donald Seaman
Charles Severs
Tom Switzer
Jon Tienstra
Bunny Vara
Junior Voss
James Watson
Raynette Wieck
Douglas Wilkens
Andy Wojcik
Sandy Wojtowicz
Leo Yott
Chester Zarembka
Ralph Zebracki—deceased
Kenneth Zimny
Dick Zurek

Sophomore Class Officers

Terrie Kopac, assistant treasurer; Joe Hawkins, secretary; Bonnie Willing, assistant secretary; Dave Cordes, first vice-president; Bob Farr, president; Tom Hinkey, treasurer.

Underclasses begin to grow up.

Sophomores

English II, Period 3 **Mr. Bean**

Row 1: Bernard Rosebrough, Jim Alpert, William Staat, Gwendolyn Sanders, Joanne Juskevice, Beth Belmore. **Row 2:** Judy Harris, Linda Sutton, Janine Bucholz, Diane Rhodes, Pam Follmer, Rosemary Reyes, Dorothy Allison. **Row 3:** Patricia Cotner, Ted Terandy, John Smart, Bill Weise, James Weller, Fred Hunter, Ralph Kroll. **Row 4:** Lowell Thomas, Lawrence Reeder, Roger O'Connor, Robert Baringer, Tom Szymanski, David Sterling. **Row 5:** Dave Deverick, Nickolas Altavilla, Ronald Klein, Howard Wagner, Ron Motley, Hal Schroeder, Jeff Sullivan.

English II, Period 4 **Mr. Bean**

Row 1: Wayne Tellis, Thomas Burke, Alan Randall, David Cordes, Marilyn Erdely, Carole Jackson, Kay Lawrence. **Row 2:** Joan Harvey, Carol Pajak, Kathie Zimmerman, MaryBeth Elmos, Marsha Wigg, Vicki Anderson, Barbara Van Dam. **Row 3:** Genevieve Ward, Darlieth Griffin, Don Kullman, Rich Smith, Bruce Peterson, Sue Finnell. **Row 4:** Gary Gregoire, Joel Earnest, Leonard Johnson, George Stevens, John McConnell, Don Hocevar, Emilio Dilley.

English II,
Period 8 **Mr. Bean**

Row 1: Eunice Weinstock, Christopher Jacobs, Kendall Houk, John Dunker, Linda Dybas. **Row 2:** Margaret Walker, Barbara Henricson, Jaan Walther, Patricia Nolan, Judy Gillies. **Row 3:** Martha Dillner, Karen Rickhoff, Dorothy Dausman, Gale Fair, Annette Spencer, Pat Bunker. **Row 4:** Dennis Marshall, Peter Shaw, Robert Gasperec, Dick Coursey, Todd Haines, Philip Hohmann, Wayne Meeter.

English II,
Period 8 **Miss Bremer**

Row 1: Bernice Turner, David Hutter, Jackie Merwin, Sharon DeMaar, Jerry Ortis. **Row 2:** Sandrall Staples, Bonnie Cates, Janet Hasik, Sharon Lewis, Verna Nielsen. **Row 3:** Mildred Wheatley, Hulene Clark, Judy Robbins, Sharon Patten. **Row 4:** Arlene Markoff, Sharon Craig, Patricia Warren, Sylvia Van Vuren, Carole Oedzes. **Row 5:** Louis Rockett, Jim McCulloch, Robert Kooy, Knute Cotton, Larry Price, John Langhout.

English II,
Period 4 **Mrs. Callan**

Row 1: Gary Pruitt, Fred Needham, Ronald Heath, Patricia Altier, Fern Johnson, Joyce Meyer. **Row 2:** Sharon Scholz, Sharon Sullivan, Milly Koster, Pat Cade. **Row 3:** Judith Lewis, Gloria Hradek, Darla Edwards, Gayle Hein, Susan Pond. **Row 4:** Robert Reich, Michael Flick, Ted Hasler, Bob Bytnar, Michael Hoffman. **Row 5:** Doug Arfsten, John Kline, John DeMatteo, William McFadden, Steve Benos, Larry Miller.

English II,
Period 9 **Miss Bremer**

Row 1: Nancy Allen, Bette Krause, Patricia Hannagan, Rita Pedersen, Dorothy Sauch. **Row 2:** Sharon MacIver, Mary Mathieu, Carole Erickson, Marlene Lusin, Joy Strobo. **Row 3:** John Speyer, Janet Bringelson, Jean Schroeder, Coleen Morrison, Sandra Sheahan, Sandy Schnable. **Row 4:** Dennis Plecas, Richard Power, Stephen Turner, Bob De Groot, Frank Lenkszus, Bob Tabernacki, Peter Anderson, Richard Fieldhouse.

Sophomores

English II, Period 6 — **Mrs. Callan**

Row 1: Carole Thompson, Fred Stuart, Leonard Fiocca, Joan Griffiths. **Row 2:** Ruth De Ruiter, Pat Whitaker, Karen Drefhall, Pamela Zesch, Loretta Schultz. **Row 3:** Alice Pala, Jenny Brincivalli, Sharon Saari, Carolyn Jack, Sandra Kasprzak. **Row 4:** Martha Sudkamp, Evelyn Ellis, Barbara Morris, Barbara Valentine, Carol Shipper, Carol Wright. **Row 5:** Chuck Brewer, Bill Elliott, Ken Osika, Jerry Gruszczyk, Bob Burdett, Peter Berg, Dwight Lewis.

English II, Period 9 — **Mrs. Callan**

Row 1: Margie Ravesloot, Carol Lambert, Myra Rothgeb. **Row 2:** Sandra Axtell, Connie Echoles, Adrienne Banovich. **Row 3:** Barbara Jarecki, Carol Kamykowski, Brenda Marshall, Sheila Bagley, Marie Larsen, Marjorie Neal. **Row 4:** Judith Toohey, Dennis Boychuk, Edward Goetz, George Michalesko, Becky Madrigal. **Row 5:** Leonard Gress, Thomas Nape, Barry Bruggeman, Robert Kooyenga, John Butler, James Allen, Leonard Grotenhuis.

English, Period 6 — **Miss Craig**

Row 1: John Lyrla, Niles Andersen, Bob Barnes, Violet Van Der Giessen, Alvinnetta Roberson. **Row 2:** Faye Talley, Barbara Adams, Bette Schoeler, Nancy Liszka, Carol Bush. **Row 3:** Louise Panozzo, Viola Van Der Giessen, Pat Tanner, Shirley Montgerard, Mildred Rives. **Row 4:** Larry Sandberg, John Swanson, Phillip Zack, Dennis Gawlik, August Ziemann, Marty Housman. **Row 5:** Bob Meyer, Dennis Dornburg, Bill Whitman, Eddie Selk, Bill Lange, Steve Letzsch, John Budzik.

English II, Period 7 — **Miss Craig**

Row 1: Fisher Mines, James Dondelinger, Richard Scheffers, Dorothy Novak, Eileen Porte, Gail Kikkert. **Row 2:** Martha Scott, Joseph Sikora, Carol Schaefer, Judy Jaworski, Doris Allison, Mike Des Jardins. **Row 3:** Nancy Halsall, Sandy Jenke, Diana Witt, Jackie Stephenson, Anita Pianto, Marcy De Young. **Row 4:** James Placek, Rich Riddering, John Millard, John Panozzo, Robert Nettles, Gerald Young, Ronald Mashek. **Row 5:** Wayne Carraway, William Bell, Bob Simnick, Steve Schubert, Leo Mazur, Lou Durnavich, James Johnson, George Horak.

English II,
Period 9 **Mrs. Godwin**

Row 1: Linda Shepherd, Mimi Cienkus, Elenora Edmondson, Sharon Szlaius, Judy Sherman. **Row 2:** Jacky Janzer, Carol Weise, Walter Wilkins, Francis Lewis, Tom Krueger, Luann Logan. **Row 3:** Donald Reed, Sharon Salow, Susan Roche, Nancy Crawford, Linda Howell, David Stockman. **Row 4:** Eric Oberg, Dean Kemp, Bob Kutsenda, Bob Thomsen, Terry Schuhrke, Ernest Kleckner, Bob Jarosz, Dennis Satterblom.

English II,
Period 7 **Mr. Essen**

Row 1: Susan Stood, Margaret Lee, Pat Stosek, Steve Van Der Vliet, Shirley Wagner, Jean Anderson. **Row 2:** Sandra Lohman, Patricia Buttle, Barbara Enright, Pat Young. **Row 3:** Carol Markevicus, Marilyn Perry, Donna Kaur, Carol Celinder, Karen Bennett, Louise Drazba. **Row 4:** Ruth Paarlberg, Becky Jones, Doris Edmondson, Marie Bott, Judie Kane, Barbara Iwinski. **Row 5:** Jeri Engh, Dick Mager, Dennie Sparger, Bill Schury, Kenneth McConnaughay, Sylvester Poremba, Tom Huck, Dolores Walsh.

English II,
Period 7 **Miss Hurley**

Row 1: Vincent Geraci, Nancy Blacketer, Charles Creny, Jo Ann Pajor, Pete Rauen. **Row 2:** Bonnie Montgomery, Bonnie Perkins, Marilyn Rush, Geraldine Vreeman, Mary Burnett. **Row 3:** Edward Neumann, Collette Colvert, Sandra Menard, Jeanette Voegeri, Marlene Postma, Shirley Hoekstra, Ruth Ahrendt. **Row 4:** John Rogers, Jon Pavelin, Bob Kern, Wesley Van Drunen, Bob Sheahan. **Row 5:** Fred Chesser, Paul Jacobs, Tom Rottmayer, Tom McCaslin, William Walton, Glenn DeGraff, Dennis Loy.

English II,
Period 6 **Mr. Jager**

Row 1: Tom Powers, Robert Jones, Steve Pniewski, Paul Reimer, Joe Williams, Darryl Brown. **Row 2:** Joan Wolf, Joyce Ritchie, Dennis Taylor, Mike Williams, Julia Ziolkowski, Marjorie Neier. **Row 3:** Barbara Lee, Howard Stephens, Robert Selvig, Ted Hoekstra, Sherry Goodwin. **Row 4:** Sandra Mohr, Sharon Zimmerman, Joyce Pinger, Meg Priddy, Fran Haddock, Marilynn Lindskog, Kathleen Faoro. **Row 5:** Ed Liszka, Don Mason, Eddie Kern, John Van Der Heiden, Gunter Meier, Tom Hurtt, John Harris.

Sophomores

English II, Period 7 **Mr. Jager**

Row 1: Reginald Moore, Allan Lindsay, Allan Johnson, Jerry Markwell, James Rogers. **Row 2:** Donna Jernigan, Kay Seagle, Sandi Nelson, Mary Daniels, Charlene Davy, Nancy Frosschauer. **Row 3:** Ernest Campbell, Frances Reilly, Jerry Urban, Leon Redmon, Michael Vest, Linda Thornton. **Row 4:** Peter Hellmann, Jack Schiltz, DeWayne Martin, Ted Kanellakes Gene Jarog, Tom Brougham. **Row 5:** Ted Thoren, Wally Burress, Larry Kenner, Pat Roach, Charles Paris, Benny Puglise, Willie Wynn.

English II, Period 9 **Mr. Jager**

Row 1: James Fike, Gail Allen, Jerome Badeusz, Janet Lau, Carolynn Miller. **Row 2:** Joanne Rubinic, Judy Harshbarger, Marianne Karnafel. **Row 3:** Elizabeth Young, Terrie Kopac Ann Schoenenberger, Ruth Schultz, Pat Deutsch. **Row 4:** Nancy Bush, Judith Swigost, Diane Reeder, Charlene Pals, April Locke, Kathy Kiel, Dorothy Eisner. **Row 5:** Rich Sublett, Ronald Swenson, Steven Wheeler, Don Litcher, Tom Hinkey, Julius Nabors, Steve Franczek.

English II, Period 2 **Mr. Nattsas**

Row 1: Ralph Ellington, Larry Bendle, Wayne Krocker, Donald Fields, Harold Abbott. **Row 2:** Robert Miller, Betty Lowhorn, Genie Novokowski, Judy Hamilton, Carol Diekelman, Linda Boyens, Roger Reynolds. **Row 3:** Bill Johnson, Richard Majkowski, Bobby Thompson, Judith Koneck, Eloise Paul, Sharon Mason. **Row 4:** Mickey Fisher, Harry Forbes, Jim Shaffer, Gary Gibson, Bob Keever, Raymond Zander. **Row 5:** Bob Farr, Bob Webster, Richard Lamp, Skip Herr, Bill Boyer, Ronald Walter, George Rozwalka.

English II, Period 5 **Mr. Nattsas**

Row 1: Cornelius Foy, Richard McCarty, Bill Wasko, Ruby Phillips, Karen Maddalozzo, Beverly Graafsma. **Row 2:** Barbara Kyle, Clara Raines, Judy Renshaw, Judy Mesmer, Judy Smith, Geraldine Chris. **Row 3:** Jesse Taylor, Bernard Fiello, Jo Manus, Roy Cook, Emma Duff. **Row 4:** Bud Munt, Pete Meachum, Glen Krueger, Bernard Brady, Robert Graves, Jerome Fiorovante. **Row 5:** Bernard Swets, Lance Erickson, Jim Schneiter, James Conley, Bob Hayes, Frank Schramm, Paul Petritsch.

English II,
Period 7, Mr. Nattsas

Row 1: Robert Foster, Carole Kansfield, John Adler, Barbara Moore, Mary Webb. **Row 2:** Gail Flanagin, Peggy Crisman, Judy True, Marilyn Thyer, Kathy Conlon, Jenny Nimon. **Row 3:** Peg O'Brien, Donna Kender, Janet Kipley, Donna Pettit, Darlene Kadlec, Carol Shockley. **Row 4:** Sally Padgett, Donna Jessen, Nelson Smith, Robert Ring, George Fraggos Mary Diekelman. **Row 5:** Tom Macander, Bruce Voss, Klem Osika, Jim Hansen, Robert Turk, Bob Meyer, Bernard Kaminski.

English II,
Period 6 Mrs. Narveson

Row 1: Margaret Lynn, David Fehland, Mike Behrens, Virgil Kemp, Howard Johnson. **Row 2:** Cathy Spindler, Pat Mion, Patricia Lee, Rae Macaluso, Lynne Kavanaugh. **Row 3:** Bill McRoberts, Nancy Schwarz, Gail Tenz, Judy Strahl, Jean Cubalchini. **Row 4:** Bob Kisler, Wayne Miller, Elton Seibert, David Carr, Vincent Coppens, Sylvia Harper. **Row 5:** James Cioni, Bob Huber, Stanley Thompson, Bill McLaren, Bruce Hutchison, Art Grotenhius, Irving Roberts.

English II,
Period 8 Mrs. Narveson

Row 1: Juanita Williams, Carol Gulich, Joyce Arcus. **Row 2:** William Hansen, Jerry Lawhorn, Clifford Farrant, Bob Bates. **Row 3:** Edward Michaels, Fred Ankarlo, Adolphus Smith, Warren Bulanda, Jimmy Wainscott. **Row 4:** Jeff Hukill, James Barron, Charles Pasilas, Larry Tinberg, Michael Fliszar, Bill Kyzner.

English II,
Period 5, Miss Nelson

Row 1: Linda Howell, Senne Erickson, Gail Janus, Al Madaus, Phyllis Piekarski, Judy Preis. **Row 2:** Rosetta White, Ruby Matthews, Judy Hargesheimer, Sandy Pease, Delores Kuta, Edith Marcum. **Row 3:** Judy Bultman, Judy Waddicar, Arlette O'Keefe, Jean Bossard, Fran Sarna, Anita Karoll, Sherrill Watkins. **Row 4:** Edward Davidson, Jerry Tiemens, Richard Kysiak, Joe Jamerson, Ronald O'Connor. **Row 5:** Dennis Forbes, Delmar Calgaro, Lee Saunders, Paul Lea, Ted Twardowski, Michael Ferry.

Sophomores

English II, Period 3 **Mr. Ohlert**

Row 1: Bob Hedin, Robert Gundaker, Jack Marrs, Guy Godman, Judith Shutter, Paula Powers, Jeri Panozzo. **Row 2:** Sandy Hecim, Janet Wojcik, Sharon Fath, Roman Krygier, Sharon Baumgartner, Margo Jones, Laverne Crowder. **Row 3:** Linda Bark, Donna Lowenberg, Carolyn Knight, Carole Dalle, Bonita Maneum, Joanne Brazitis. **Row 4:** Norman Wadman, Jim Baldock, Brian Baumruk, Allen Binder, Jim Kois, Richard Dennis. **Row 5:** Dave Bell, Walter Zukowski, Kenneth Brown, John Poole, Richard Thurson, Robert Gadbois, Wayne Bukwa.

English II, Period 9 **Mr. Ohlert**

Row 1: Herbert Blair, Ronald Dawson, Thomas Hayward, David Cadieux, Melvin Santefort, Richard Laube. **Row 2:** Lucille Drenth, Ann Howard, Pat Shedwill, Janice Kossett, Carol Albee, Herman Cantrell. **Row 3:** Karen Boland, Martha Gifford, Betty Niemann, Linda Muench, Nancy Knaack, Theo Hendrickson. **Row 4:** Richard Bednar, Larry Eberhardt, Arthur Mahone, Bob Willson, Wayne Ladewig, Pat Altavilla, Ronald Nieckula, Nancy McKeska.

English II, Period 6 **Mr. Olson**

Row 1: Jim Anderson, Mark Stenberg, Gerald Gavin, Arthur Schild, Delano Simmons. **Row 2:** Parker Smith, Jacquelyn Gray, Phyllis Domiter, Darse Brannon, Sue Grzywinski, Larned Justin. **Row 3:** Alice Shomo, Barbara Luker, Lorraine Fredman, Madelin Rathburn, Delores Elmore, Betty Sorrell, Judy Kipfer. **Row 4:** Karen Ribando, Rudy Spolar, Tom Mikrut, Patrick O'Connor, Gloria Smith, Patricia Klecha. **Row 5:** Bill Stokes, Everett Smedley, Harold Bishton, Thomas McLean, Bob Zeckini, Clinton Shockley, Leo Marcoux, James Ashmore.

English II, Period 8 **Miss Poole**

Row 1: Kathy Gettler, Berton Miller, Bonnie Grugett. **Row 2:** David Vrshek, Judy Van Mersbergen, Charles Winkler, Pat Wysmierski. **Row 3:** Beverly Matuska, Fran Parsley, Marilyn Wood, Nancy Hegstrom, Elene Fetsis. **Row 4:** Mary Kingsland, Bob Baumgartner, Bill Lucas, Kenneth Osberg, Renee Logan, Pat Lotz.

English II,
Period 9 **Miss Poole**

Row 1: Michael Jensen, Dick Murphy, Ray Kruse, Lloyd Ziegler, Carol Pacyga. **Row 2:** Martha Wise, Mary Margridge, Bonnie Willing, Sue Semones, Carol Panczyck. **Row 3:** Peggy Sellers, Donna Bishop, Sara Vulcano, Drucilla Bruni, Sharron O'Brien, Sharon Sikma. **Row 4:** Richard Lewis, Dennis Wyma, Parkes Balhouse, Richard Lazuka, Paul Howe, Norman Clavio. **Row 5:** John Offdenkamp, George Polo, Harry Baker, Edward Bieganowski, Rudy Sliepka, Randall Cowser, Billie Liestman.

English II,
Period 7 **Miss Raglin**

Row 1: Paul Sinwelski, Carolyn Kleinfelder, Corrine Gotch, Karen Blank, Bettie Pyburn, James Grenier. **Row 2:** Janice Gwiazda, Maryann Zadrozny, Darlene Roop, Ruth Neering, Norma Sanders. **Row 3:** Betty Kowalczyk, Barbara Goode, Bettie McDaniel, Loretta Kuczaj, Pat Dennison, Karen Swets. **Row 4:** Lynn Morlan, Casey Cetnar, Milton Marley, Forrest Poindexter, Larry Merritt, Robert Clodfelter. **Row 5:** Bob Carraro, Bob Nyerek, Don Appoloni, Jack Timmann, Dennis Brennan, Owen Wentworth, Jerry Travis.

English II,
Period 6 **Miss Ross**

Row 1: Bonnie Hardin, Margie Brewer, Doc Phillips, Jerome Jurewicz, Nancy Church, Wanda Anker. **Row 2:** Jackie Janko, Gerry Kysiak, Judy Mangano, Sharon Preston, Judy Young, Patricia Norton. **Row 3:** Chesser Campbell, DeVon Lohmeyer, James Setty, Charles Jones, Martin Eckstein, Janet May, Glenn Jacobsma. **Row 4:** Paul Oberg, Fred Kolodziej, Thomas Swiderski, Tom Toborg, Bob Victoria, Richard Czekalski, Bill Cypress.

English II,
Period 8 **Miss Ross**

Row 1: Edward Darnell, Darlene Shupert, Harold Ramage, Norbert Loose, Patricia Devic, Wynne Swets. **Row 2:** Lana Pearson, David Teague, Harold Mitchell, Sandy Engler, Beverly Vaughn. **Row 3:** Dee Mech, Mary Schaap, Jackie Forbes, Carol Brown, Lorraine Sabo, Karen Shuff. **Row 4:** Ruth Haase, Judie Bronecke, Bob DeYoung, Elaine Devine, Elsie Swinford, Mary McLean.

Sophomores

English II, Period 9 — **Miss Ross**

Row 1: Wanda Washington, Jean Winterringer, Maxine Robinson, Beverly Triezenberg, James Ferguson. **Row 2:** Joyce Eldridge, Richard Spratley, Judith Neander, Carol Duckworth. **Row 3:** Suzie Dwiel, Doris Corcoran, Janet Baker, Loretta Stewart, Myra Wyman, Darlene Carr. **Row 4:** Bill Kooper, Willie White, Russell Wilson, Melvin Watson, Thomas Hill, Loren Fleck. **Row 5:** Charles Aschbrenner, Robert Elliott, Charles Holtz, Fred Solis, Richard Gasik, Gary Dekker, Don Vyverberg.

English II, Period 6 — **Miss Russell**

Row 1: Clifford Cunnigan, Jerry Vanderbilt, Richard Broneck, Tom Cravens, Glenn Wright. **Row 2:** Lori Affiinito, Paulette Gulley, Darlene Bult, Kathleen Reilly, Joan Wisniewski, Penny Cummings. **Row 3:** Kathleen DeGruccio, Bill Rainford, Tom Tritt, James Shaffer, Lorraine Zuiker. **Row 4:** William Oppelt, Donald Lontz, Harry Wakefield, Ronald Wagner, Benjamin Gassaway, Kenneth Spegon, Larry Tatum.

English II, Period 8 — **Miss Russell**

Row 1: William Foster, Ron Seiner, Richard Ahern, Jack Hayes, Karl DeRooy. **Row 2:** Mike Tangney, Art Atkinson, Frank Carlson, Peter Beno, Juanita Wooden. **Row 3:** Judi Gordon, Sue Martin, Carole Kerr, Laurie Flickner. **Row 4:** Matt Zatkalik, Lewis Van Vlymen, Ray Davis, Willard Evers, Paul DalSanto, David Zilligen.

English II, Period 5 — **Miss Shaw**

Row 1: Robert DeYoung, Joseph Cross, Bob Helton, Tom Stallbohm, Richard Lesnick, Melvin Turner. **Row 2:** Betty Russell, Geraldine Schippits, Barbara Lenhart, Sharon Irzyk, Carol Pope, Ann McGrory, Geraldine Michaels. **Row 3:** Janice Coston, Sharon Krantz, Virginia Nyderek, Judy Ward, Karen Schmidt, Doreen Carpenter, Sandra Goding, Sharon Roy. **Row 4:** Patty Reeves, George Nicholson, Henry Norman, Robert Stiegman, Ted Modrak, Eddie Born, Bud Mangrum. **Row 5:** Donald Eylander, Chuck Pals, Robert Szymanski, Ronald Dubelbeis, Bruce Shields, John Frederick, Ted Lake.

English II, Period 8 **Miss Shaw**

Row 1: John Patterson, Harold Lipps, George Schultz, Homer Land, William Collings, Sandra Fiocca. **Row 2:** Sandra Haak, Jackie Mottinger, Joan Van Offelen, Karen Bockert, Sharon Pearson, Ora Carlton. **Row 3:** LeRoy Ferry, Darrell Westfall, James Stokes, Melvin Bradley, Michael Walencik, Don Wagner. **Row 4:** Jim Shelby, Larry Stump, Leonard Rodeghiero, John Lendi, Norman Kendys, John Crabtree.

English II, Period 7 **Miss Shaw**

Row 1: Ben Talaga, John Smock, James Neal, David Sypien, Wally Pickford. **Row 2:** Don Weisgerber, Maryellen Sebock, Sharon Hayes, Mike Del Nagro. **Row 3:** Rita Lauder, Lucy Trella, Audrey Jenke, Linda Eriks, Joan Emlund, Lillie Vinson, Joann Cotton. **Row 4:** Stella Banik, Janet Miller, Bonnie Berry, Julia Smith, Bonnie Weinel, Pat Santefort. **Row 5:** Don Bailey, Arthur Callahan, Don Norton, Ken Wishba, Jim Griffith, Glenn Pagel.

English II, Period 3 **Mrs. Swanberg**

Row 1: Carole Francis, Anne Burgoon, Leland Nickerson, Sharon Eckert, Nancy Harms. **Row 2:** Mari Lou McCann, Ruth Mossell, Phyllis McFadden, Judy Archer, Marionetta Moore, David Krass. **Row 3:** Sandra Mokos, Sam Neal, Ronnie Konkol, Jerry Cabala, Charlotte Esler, Florence Hernandez. **Row 4:** Philip Frederick, Bob Toborg, Joe Hawkins, Wayne Johnston, Anthony Diszak, Walter Stewart. **Row 5:** Leroy Coxon, Abbidula Randle El, Richard James, Ray Maurer, Bob Hambric, Bob Robson, George Chiattello.

English II, Period 5 **Mrs. Swanberg**

Row 1: Dorothy Sareny, Alice McKinney, Kathleen Kleinz, Dolores Childress, Emma Moresi. **Row 2:** Louise Jamerson, Earline Glasper, Joseph Walczak, Jewel Clay, Patricia Charlton. **Row 3:** Carol Miller, Nancy Dorsey, Sandy Schreiber, Audrey Van Deursen, Frances Dishongh, Doris Sprehe. **Row 4:** Babs Czepiel, Linda Zimmer, Linda Sareny, Lola Dupree, Jeanette Kraay, Georgia Sundberg, Sandra Marks. **Row 5:** Adolph Truschka, Carolyn Smoot, Bobbie Atkams, Steve Plake, Tom Muller, Leola Reynolds, Reno Ghidotti.

English II,
Period 9, Mrs. Swanberg

Row 1: Judith Lorenz, Jim Augustus, Phillip Kolus, David Meitz, Arlene Stern. **Row 2:** Kathy Brennan, Judy Rosenbaum, Christie Holtz, Janice Bailey, Annette Fleming. **Row 3:** Sherry Rickey, Helen Laging, Sharon Richards, Sandra Danrich, Paulette Petritsch. **Row 4:** Emma Rowlett, Ruth Leib, Warren Miller, Cecil Rankin, Richard Swanson, Lois Goodrich. **Row 5:** Robert Lakomy, Kenneth Bult, Jerry Thoma, Wilburn Boswell, Larry McGill, Harold Beagle, Michael Hayes.

Freshmen

English I,
Period 6 Mr. Bean

Row 1: Barbara Mourer, Valerie Henrich, Alyce Hawkins, Carol Kohl, Pam McKenzie. **Row 2:** Pamela Keys, Sharon Pluister, Linda Sorensen, Beverly Pankey, Joyce Pearson. **Row 3:** Rosalie Mauck, Diane Fontechia, Melody Curttright, Janet Propper, Joan Pardy. **Row 4:** Patricia Hoest, Robert Dodson, Willard Kneeland, Anthony Quinzi, Walter Makaryk, Robert DeYoung. **Row 5:** Richard Wesner, Michael Podgorny, James Emmons, John Langholff, Dean Overman, Robert Johnson, John Glazbrook.

English I,
Period 6 Miss Bremer

Row 1: Don Somkovic, Elbert Sorrel, John Graves, Roy Eason, James Walton, Raymond Clifford, Leonard Liggins. **Row 2:** Josephine Trevino, Susan Ivens, Virginia Denzy, Gerrie Czupek, Judi Laing, Ruth DeRidder, Paul Gruhlke. **Row 3:** Donald Calhoun, Gregory Burton, William Sieczkowski, George Rowlett, Louis McDaniel. **Row 4:** Paul St. Aubin, Carl Ricchio, Dave Ahrons, Jim Garofalo, George Smith.

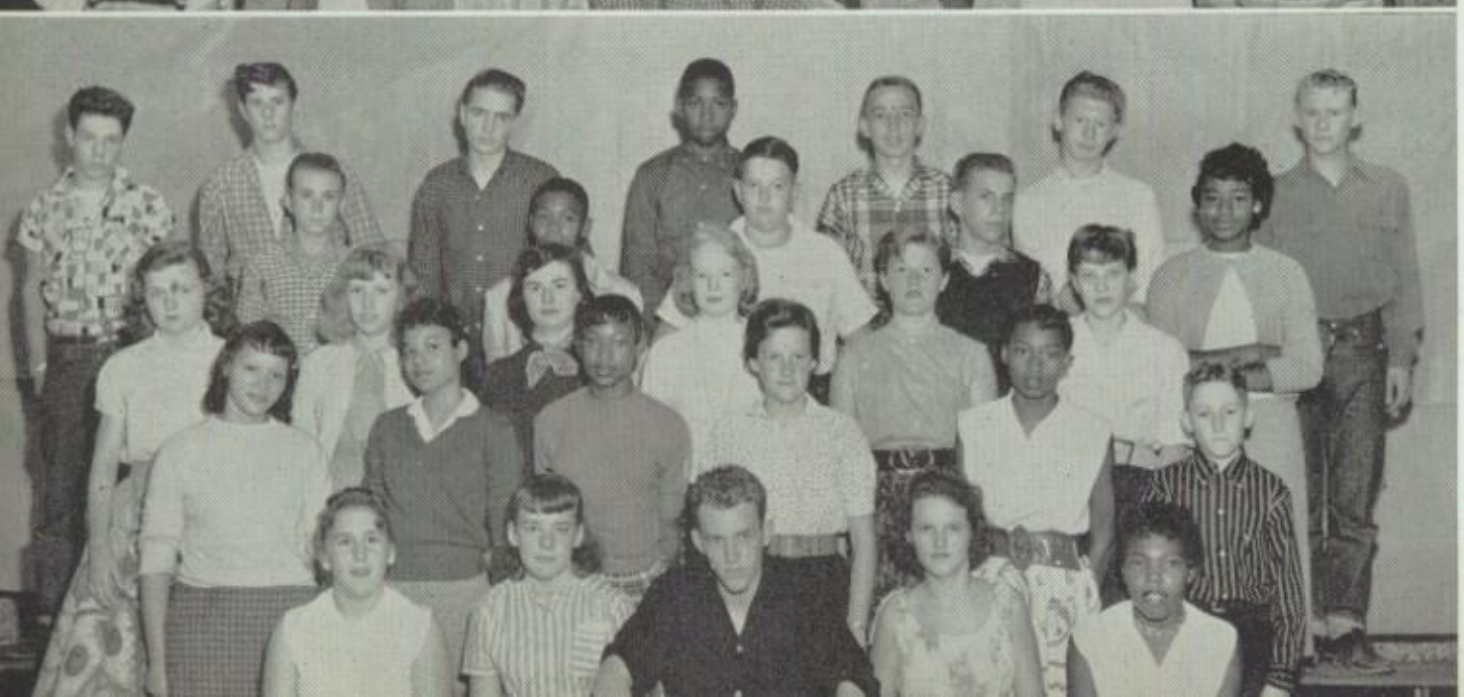

English I,
Period 9 Mr. Bean

Row 1: Karen Hastings, Jeanette Brandon, Joseph Muhlig, Sharon Blanke, Julia Briggs. **Row 2:** Judy Anders, Helen Graves, Bernadette Cunnigan, Jean Brandon, Freddie Harris, William Custer. **Row 3:** Margie Presnak, Marie Cassity, Pat Abraham, Rosemary Deboer, Patsy Adams, Alice Hornback. **Row 4:** John Owens, Duvall Shaw, Fred Wise, Gail Fulmer, Lela Franklin. **Row 5:** Jerry Verone, Farmer Turner, Bobby Holobowski, Charles McDowell, Joel Newton, Ronald Stepinski, Ralph Golba.

Freshmen

Freshman Officers

Row 1: Merry Ring, secretary; Steven Wentz, president; Sandra Anders, vice-president. **Row 2:** Ann Graves, asst. treasurer; Beth Edmunds, asst. secretary; Nancy Dunlap, treasurer and KIP board; John Fyler, KIP board.

English I, Period 3 **Mrs. Callan**

Row 1: Kenneth Kensoer, Ted Czech, Stephen Twining, Roger Shipe, Adell Cook, Dorothy Borys. **Row 2:** Wendel Pugh, Richard Olsen, Colin Jorsch, Harold Steele, Patricia Bane. **Row 3:** Sandy Osbron, Wendella Muldowney, Carol Parent, Janet Stump, Karlene Ertl, Donna Whitlock. **Row 4:** Donna Reid, June Wagner, Janet Franknecht, Gerry Carr, Carol Stevens, Arlene Kickert, Beth Edmunds.

English I, Period 9 **Miss Craig**

Row 1: William Ek, Frank Reznik, Chuck Commerford, Kenny Bartosh, Terry Parke. **Row 2:** Jay Maher, Bessie Prince, Diane Hamilton, Joanne Swiderski, Linda Boomsma, Judy Lambert, Richard Bailey. **Row 3:** Gerald Sutton, Stephen Nuss, Donald Hinrichs, Norman Madsen, Russell Blais, Gerald Moore. **Row 4:** Robert Kala, Gary Stevens, Gary Moore, Phillip Morley, Charles Berggren, David Ossowski.

English I, Period 8 **Mrs. Callan**

Row 1: Steve Galberth, Tom Stone, Charlie Phillips, Myra Robinson, Faith Riggins, Elmer Clemons. **Row 2:** Peggy Nash, Sharon Sheahan, Elizabeth Seliga, Helen Bentley, Bob Stone. **Row 3:** Sharon Johnson, Yolanda Wilson, Marjorie DeVries, Pat Perry, Kathy Davis. **Row 4:** Susan Peterson, Barbara Osika, Karen Kocsis, Joann Sholar, Kathy Klos, Rita Waterman, Joanne Pasilas, Madonna Sandusky.

Freshmen

English I, Period 5 — **Miss Craig**

Row 1: John Lazaros, Joyce Allen, Bonnie Short, Carolyn Toepfer, Nona Bennot, Dreina Kellogg, Carson Spear. **Row 2:** Emma Cooper, Eula Hodges, Pamela McCoy, Alan Bruggeman, Frank Petriko, Frances Jamerson, Barbara Berner. **Row 3:** Mike Sorak, Jana Pepper, Judith Cunningham, Doris Mathews, Marian Hikade, Penny Vanderlinden, Ann Graves, Dolores Marshall. **Row 4:** Carol Maodush, Allen Dehnert, Bill Higginson, Bill Berger, Terry Kickert, Jim Thornton, Bob Caress.

English I, Period 6 — **Mrs. Godwin**

Row 1: Solange Regnier, Richard Carroll, Howard Kickert, Fred Matthews, Janice Diddia. **Row 2:** Judy Deacon, Howard Smith, Jasper Ferrara, James Galloway, Gerry Jenkins. **Row 3:** Darlene Dahlke, Kathy Rhodes, Frank Fones, John Brotan, Linda Matthies, Peggy Morris. **Row 4:** Nancy Golden, Bill Keefner, Robert Manning, Ronald Smuszkiewicz, Ronald Chris, James Beauchamp, Jeanette Demkowicz.

English I, Period 8 — **Mrs. Godwin**

Row 1: Michael Hamman, Timothy Cent, Bob Johnson, Charles Mosser, Dennis Roberts, Robert Jacobson, Edward Sylvestrak. **Row 2:** Rosemarie Ryan, Eileen O'Brien, Pat Dutell, LaVerne Johnson, Dorothy Miller, Marianne Dombrowski, Joe Samas. **Row 3:** Rosalind Hecim, Pamela Mott, Ruth Jones, Patricia Walters, Michaelene Wadolny, Martha Hillman. **Row 4:** David Sumega, Ray Nyeholt, Albert Gouwens, Carl Lindstrom, Donald Warino, Martha Starks. **Row 5:** James Corridan, Terry Downing, Robert Gunn, Jack Ostema, William Gedzun, Rodney Mrozowski, Bill Koves

English I, Period 2 — **Mr. Jager**

Row 1: Jerry Suiro, Barbara Johnson, Latricia Ellison, Mike Winter, Joan Watling, Ruth Poindexter, John Habas. **Row 2:** Kathleen Sullivan, Elizabeth Walker, JoAnn Woods, Eulamae Thompson, Donna Moore, Earl Pikorz. **Row 3:** Ozear Hunt, Ardean Christian, Jerry Wells, Mike Kalman, George White, John Perron. **Row 4:** George Taylor, Dennis Wojtanowski, Edward Davis, Harrison Abbott, Jack Sims, Gale Wheeler, Charles Parmley. **Row 5:** Walter Johnson, Ronald Cappellano, William Snyder, Richard Wells, John Klein, Ronald Larsen, John Wognum, Tom Gettler.

English I,
Period 5 **Mr. Jager**

Row 1: Bruce Vander Wall, Ralph Gerloff, Robert Grosvenor, Bill Gorham, Lillie Phillips, Corinne Ankarlo, Linda Thulin. **Row 2:** Janie Marshall, Ernestine Philpot, Faye Presson, Adrien Morris. **Row 3:** Priscilla Harris, Paula Newman, Lynette Soucek, Snirley Krueger, Eva Mance, Pearl DeVries. **Row 4:** Deanna Williams, Judy Avery, Vicki Ling, Barbara Hoholik, Ivan Lundin, Howard VerWay, Rosetta Ellison. **Row 5:** Douglas Blair, Thomas Sprehe, George Dinkel, Donald Golder, Steven Wentz, Roger Hirschman, Charles Hatfield.

English I,
Period 7 **Mr. Landers**

Row 1: Diana Javers, Sheryl Herman, Joyce Buben, Eileen Kratovil, Yolonda Hulsey. **Row 2:** Charles Sheppard, Peggy Hermann, Rollie Conley, Bob Zurawicz. **Row 3:** Carol Franson, Dorothy Buczek, Karen Carraro, Barbara Clutter, Sandra Toigo, Dianna Panczuk. **Row 4:** Delores Franson, Madelen Witak, Jeanette Kiefer, Judy Kelley. **Row 5:** Bill Hemmerling, Don Westerhoff, Bill Brassfield, Willard Montgomery, Roger Ball.

English I,
Period 8 **Mr. McCabe**

Row 1: Arthur Stoudemire, William Triplett, Frederick Behrens, Carolyn Ruthertord. **Row 2:** Barbara Halbert, Patricia Taylor, Barbara Smock, Sharon Isbell, Curley Wilson. **Row 3:** Lynne Lucas, JoAnn Bichl, Anita Nieckula, Jerilynn Poulter. **Row 4:** Mary Marcolini, Judy Patten, Sandy Sagala, Anna Larson, Victoria Miskowicz. **Row 5:** Betty Stewart, Mary Christian, Geraldine Rick, Carolyn Hatke, Rose Congotelli, Karen Jenkins, Diane McLaughlin.

English I,
Period 8 **Mrs. Mott**

Row 1: Jerry Torrence, Fred Phillips, Lenore Haffner, Carole Boitnott, Bonnie Bosvai, Don Erickson. **Row 2:** Raylene Johnson, Jacquelyn Hall, Roger Weseloh, George Henley, Connie Crihfield, Dorothy Christophersen, Sharon Hovanes. **Row 3:** Kay Cordes, Barbara Riddle, Rose Puchalski, Judy Hoffman, Ginger Miller, Marsha Deschand, Sandra Blair. **Row 4:** Carol Modrak, Fran Bourland, Judy Harrison, Norma Helmuth, Virginia Gregory, JoEllen Gess. **Row 5:** James McCabe, John Richardson, Ronald Anderson, Daniel Mackiewicz, Harold Wiarda, Joan Knight, Tom Spindler, Rose Paun.

Freshmen

English I,
Period 3 Mrs. Narveson

Row 1: Gilbert Markus, Robert Triemstra, Terry Phillips, Sandra Sutton, Paula Eilers, Charmaine Carlson. **Row 2:** Jim Carter, Ronald Rutkowski, Steve Sareny, MaryKay Phalen. **Row 3:** Dolores Lowrey, Carol Halsall, Darlene Mulder, Patricia Deveney, Nancy Tyler, Janet Fielding. **Row 4:** Sharon Seerup, Vania David, Don Ridder, Douglas Liehr, Henry Michalesko, Larry Modschiedler, Wanda Billings. **Row 5:** William Landowski, Charles Porter, Thomas Beach, David Sikorski, Michael Koch, Robert Lynch, Richard Malm, Harold Reill.

English I,
Period 4 Mrs. Narveson

Row 1: Tom Van Swol, Martin Martino, Tesse Peoples, Elijah Hardy, Gerald Kaminski, Marilyn Becks, Patricia Gaskins. **Row 2:** Louis Hoover, Janet Rossate, Dolores Bishop, Bernard Arendt. **Row 3:** Ron Blank, Jerry Milburn, Deborah Stokes, Gloria Whitney, Regina Dargis. **Row 4:** Leroy Kelso, John Fisher, Donald Smith, Tim Witvoet, Ralph Bush, Horace Stephens. **Row 5:** William Brazley, Richard Grippando, Wayne Staples, Robert Cuthbert, Raymond Stegenga, John Cieiawski, Don Riley, Jim Gager.

English I,
Period 9 Mrs. Narveson

Row 1: Ronald Warthen, John Sutkowski, Norma Anker, Linda Womack, Jacqueline Hearns, Tom Rivoli. **Row 2:** Harold Chapman, Judie Baumgartner, Mary Cockrell, LauraLee Kennedy, Jewel Crisler, Sandra Bishton, Raymond Doszak. **Row 3:** Fred Hickinbotham, Gladys Davis, Margaret De Koster, Joyce Davis, Patricia Gabor, Mary Hahn, Eleanor Johnson. **Row 4:** Tom Vanderlee, Ronald Santefort, Maureen Lassen, Linda Baumgartner, Barbara Neipp, Saundra Anders. **Row 5:** Ralph Stewart, Danny Szilagyi, Sharon Rossman, Leeroy Burrell, Dale Shockley, Sandra Potoski.

English I,
Period 2 Mr. Nattsas

Row 1: Ronald Zurek, Richard Sypien, Wade Salters, Ozzie Childress, Dave Seibert, Joan Landis. **Row 2:** Marilynne Pagliero, Judy Whittle, Gloria Broze, Pat Whitecotton, Josephine DeRossi, Judy Niemann. **Row 3:** Ossie Webster, Evalyn Wettour, Jane Flewelling, Verna Watson, Pamela Wick, Judy Couwenhoven, Merikay Wells. **Row 4:** Edward Perry, Robert Pitcher, Fred Wasso, Bob Elliott, James Coleman. **Row 5:** Albert Frank, William Pacyga, Maurice Brown, Robert Boer, John Hudson, Joe Stephen, Wilbert VanDerSchaaf.

English I,
Period 8 **Mr. Nattsas**

Row 1: Diane Goebel, Barbara Heath, Estelle Kigas, Karen Hudson, Cathy LaPointe, Carol Herman. **Row 2:** Myron Zeleznik, Pat Kaminski, Barbara Norder, April Jolgren, Carol Tatge, Kathy Koch. **Row 3:** Ruth Bischof, Sandra Mikrut, Susan Archer, Judy Allen, Ida Pike, Norma Slager. **Row 4:** Sandra Henry, Barbara Pope, Margaret DeBartolo, Diane Podulka, Sharon Panozzo, Barbara Jareki, Monterey Putt.

English I,
Period 5 **Mr. Ohlert**

Row 1: Suzette Walls, Donna Shepherd, George Bohl, Leslie Johnson, Carol Finchum, Carol Schmidtke. **Row 2:** Therese Labno, Sandy Kainrath, Terry Powers, Charles Petersen, Betty Wilson, Bessie Taylor. **Row 3:** Frances Struzik, Garda Hinch, Joyce Kroon, Sherron McCoy, Lavern Ivers. **Row 4:** Barbara Tanning, Marlene Frachey, Betty Wood, Douglas Evely, Forrest Conley, Ruth Jackson, Nancy Anderson. **Row 5:** Joann Ellis, Nick Nardi, Bob Beeman, Gil Schultz, Phil Goodar, Michael Stanfa, Robert Smith, Sandra Balster.

English I,
Period 7 **Mr. Ohlert**

Row 1: Donald Miller, Robert Stark, Ted Harvey, Gloria Van Bruggen, David Shepherd, Marilyn Ridenour. **Row 2:** Karen Taylor, Sandra Johnson, Nancy Steinhauer, Barbara Stovall, Bonnie Van Gorp, Patricia Barrix. **Row 3:** Joshua Riggins, John Romano, Karen Czupek, John Chilelli, Davis Garner. **Row 4:** Donald Eizenga, Tom Stankus, Richard Argeris, Robert Sandona, Fred Ahrens, Wesley Potts, Betty Sanders. **Row 5:** Roger Ott, Sylvia Hartman, Joseph Balazs, Joyce Timmann, Judy Maxwell, Diana Pallo, Saundra Howard.

English I,
Period 9 **Miss Peirce**

Row 1: Robert Brower, Cheryl Manderino, Judith Bolling, Erana Weiss, Carol McDill. **Row 2:** Patricia Wedding, Dorothy Miller, Patricia Kasten, Ivie Bielfeldt, Susan Crabtree. **Row 3:** Karen Mooth, Gary Robertson, Paul Talaga, Marvin Keeling, Nancy Fraser, Nina Dye. **Row 4:** Michael Melko, George Waters, Jim Mason, Warren Letzsch, Larry Bult, David Ducat.

Freshmen

English I, Period 1 — **Miss Poole**

Row 1: Lois Wooden, Marilyn DeWinter, Jane DeVries, Rubin Salas, Joe Chilton, Helen Wold. **Row 2:** Diane Carlton, Florence Garrett, Kathryn Rogers, Patricia Corey, Sharon Hampton. **Row 3:** Lilly Cornelison, Jacqueline Petrie, Gail Voss, MaryAnn Gill, Joyce Ellis. **Row 4:** Barbara Powell, Ruth Wiechert, Eileen Powers, Mary Cosgrove, Peggy Jones, Jean Seiner. **Row 5:** Sharon Schwartzkopf, Sharon Schulthies, Diane Massick, Irene Morgan, Karen Surprenant, Carolyn Salley.

English I, Period 3 — **Miss Poole**

Row 1: George Mewes, Susan Lucas, Sandra Zallar, Dorothy Graves, Gracie Sowers. **Row 2:** Donna Polka, Frankie Turner, Helene Gottschling, Beverly Meister. **Row 3:** Glendal Lee, Josephine Manus, Sharon Goodar, Donna Esler, Marilyn Wolf, Lydia Chase. **Row 4:** Bert Letman, Tom Haddow, John Dziuba, Mike Fancher, Joseph Mallard. **Row 5:** Jerry Haddon, Frank Gengler, Larry Taylor, George Tonks, Robert Erickson, Pete Palos, Gerald Gilmore.

English I, Period 7 — **Miss Poole**

Row 1: Larry Beck, Donald Nagler, Wayne Schoeler, Jim Braughton, Roger Buss. **Row 2:** Richard Hasier, Arlene White, Lana Haddon. **Row 3:** Leslie Black, Bob Evans, Calvin Jackson, Clinton Scott, JoAnn Strait. **Row 4:** Bessie Stevens, Raymond Lopez, Paul Shover, Ray Greubel, Edward Deinema, Winnell Dampier. **Row 5:** James Smith, Dennis Ford, Anselm LaPat, Ronald Sanderfer, John Levon, Charles Belgrave, Carl Le Graff.

English I, Period 5 — **Mrs. Pristou**

Row 1: Sandra Wiltrakis, Carol Kniaz, Judy Madon, Bette DeWaard, Carol Becker, Donna Swinford. **Row 2:** Carol White, Faythe Stevenson, Sandra Davis, Minerva Dilley, Linda Kee, Karen Tapp. **Row 3:** Judy Lattz, Janet McArtor, Eileen Karlson, Rosemary Ferry, Diana Lange, Laverle Wolf. **Row 4:** Dawn Baran, Bette Schnoor, Jeralynn Kelley, Judy Ehlers, Barbara Braddy. **Row 5:** Judy Hutter, Thomas Kapczynski, Lenard Dabon, John Junkunc, Ronald Wagner, Tom Scanlon, Lorie Akins.

English I, Period 7 **Mrs. Pristou**

Row 1: Greg Allison, Larry Pataki, Bill McLaughlin, Richard Simac, Ken Deinema, Arthur Morganelli. **Row 2:** Yvonne Williams, Geraldine Ryktarczyk, Phyllis Rockett, Beverly Stonecipher, Janice Sterling, Kathleen Williams. **Row 3:** James Bryant, Jan Bolden, James Gawlik, Richard Vaughn, Ross Haggert, Billy Birkenfeld. **Row 4:** Franklin, Schuette, Tony Draper, Kenny Norwid, Andrew Rosemon, Tom Wasilkoff, George Hill, William Ciszar.

English I, Period 3 **Miss Ross**

Row 1: James Donahue, Paula Gorman, Tom Drefhall, William Erickson, Wilfred Henry, Judy Nagel. **Row 2:** Jackie Grzesik, Michaelene Dunn, Noel Lau, Nancy Dunlap, Judy Williams. **Row 3:** Roberta Scherzinger, Sandy Shackleton, Marsha Swanson, Nancy Godin, Connie McClellan, Judy Mahl. **Row 4:** Oscar Farlow, Richard Morris, Charles White, Robert Smith, Wayne Bishop, Rita Hernandez. **Row 5:** Jean Pekoz, Barbara Drenthe, Barbara Jahn, Collette Covert, Margaret Ahern, Diane Rosolowski, Gloria Davy.

English I, Period 4 **Miss Ross**

Row 1: Ivonell McCormick, Dirk Vander Hout, Dennis Bielecki, Marilynn Rimkus, Frances Bielecki, Geneva Trussell. **Row 2:** Cynthia Faulks, Mary Mc Crindle, Gerrie Walczak, Carolyn Brinkley, Donna Turk. **Row 3:** Betty Genovese, Geraldine Freese, Shirley Fraker, Sandra Caillouette, Ilene Davis, Barbara Zachary. **Row 4:** Gene Dzikowski, Richard Bishop, Ronald Wilson, Albert Verley, John Van Kley, Herbert Hoover. **Row 5:** Wayne Huber, David Falica, Bennie Yates, Gary Giese, Charles Koehler, Henry Bola, Fred Triezenberg.

English I, Period 3 **Miss Russell**

Row 1: Jim Shawl, Roy Buesing, Edward Ceres, Bill Pogue, Leonard Williams. **Row 2:** Dennis Condit, Nancy Olas, Kaaren Green, Julia Flynn, Lloyd Wilkinson, Jerry Kleckner. **Row 3:** Jim Larson, Clark Hallmann, Clyde Gulley, Gerry Sawyer, Dennis Gray. **Row 4:** Jim Sowers, Tyrone Hardy, Michael Walczynski, Bart Cornwell, Warren Green, Terry True, Ray Tillman. **Row 5:** Ray Caldwell, Arthur Gassaway, Don Collette, Chuck Cunningham, Bub Gulan, Keith Anderson, Jonathan Biedzycki.

Freshmen

English I, Period 4 **Miss Russell**

Row 1: Linda Craft, John Tilton, Wayne Krass, Vern Dolberry, David McRoberts, Georgia Duche, Erika Leidinger. **Row 2:** Steven Gee, Karen Greiner, Linda Moravek, Era Wheeler, Judy Gall, Joyce Buell. **Row 3:** Clyde Callis, John Eyler, Larry Lincoln, Claude Kracik, William Sommer, Bob Davidson. **Row 4:** Tom Allen, Edward Zander, Renault Banks, Jimmy Johnsten, Terry Johnson, John Coutchie, Terry Peters. **Row 5:** Eirtis Adams, Jay Stanwich, John Kwasny, Doug Diggle, Charles Johnson, Stan Oleksy, Charles Paarlberg.

English I, Period 9 **Miss Russell**

Row 1: Dennis Graddy, Janice Errington, Sandy Maka, Sandra Horsley, Sandra Charlton, Don Koster. **Row 2:** Terry Nelson, Lewis Barnhisel, Bud Rahn, Bob Hock, Walter Riley. **Row 3:** Carolyn Hegstrom, Judy Pettifer, Edith Krauter, Karen Westfall, Virginia Lester, Doris Bradford. **Row 4:** Sandy Roupe, Marilyn Fentem, Norman Cotton, Judy Doll, Fred Langenberg, Carol Hall. **Row 5:** Bob Wieck, Don Richardson, Joe Schwantner, August Lentz, Anthony Novak, Ernest Ince, Charles Edelhofer.

English I, Period 4 **Miss Shaw**

Row 1: Frank Komers, Karen McNulty, William Hall, Dennis Gustavson, Bob Verlinden, Roberta Peetz. **Row 2:** William Asmussen, Lenore Ligler, Valerie Ludewig, Cynthia Poli, Fred Lindsay. **Row 3:** Helen Christian, Linda MacKay, Geraldine Zborcak, Faye Gowens, Sharon Jones, Marisa Bernardi. **Row 4:** Patrick Mauro, Tom Schroll, Chuck Ratkus, Harry Whitney, Dennis Schneider, Tom Johnson. **Row 5:** Larry Pianto, Walter Lundstrom, Harry Carlson, Jerry McMillan, John Gurganus, Joe Cetnar, Kenneth Witt.

English I, Period 9 **Miss Shaw**

Row 1: Sandra Czapleski, Les Contois, Catherine Dunn, Betty Hulsey, Wilma Lanman. **Row 2:** Charley McKay, Norman Mangano, David McDaniel, Robert Besser, Darlene Bishop. **Row 3:** Roberta Fike, Gail Reum, Mary Falica, Sheryl Peters, Mary Ross. **Row 4:** Susan Conner, Norma Crawford, Robert Anadell, Daniel Jacobie, Pat Landowski, Judy Cann.

Freshmen

English I, Period 7 — Mrs. Swanberg

Row 1: Ken Segraves, David Wojtanowski, Roger Dahlke, Martin Den Hartog, Larry Kagemann. **Row 2:** Susan Pohl, Mildred Hill, Donna Snyder, Patricia Stevenson, Judy Geiser. **Row 3:** Jerry Zimmerman, Eddie Pikorz, Edwin Berry, John Jeray, Cedric Koscielski. **Row 4:** Barbara Warnol, Warren Corrado, Kenneth Koprowski, Willie Davis, Ronald Kenote, Jim DeYoung, Juanita Clemons.

English I, Period 4 — Mr. Umbaugh

Row 1: Jay Hodge, Diane Tromp, Anna DeGroot, Walker Wilson, Joanie Fairbrother, Janet Mollo, Doug Wells. **Row 2:** Sharon Groeneveld, Marsha France, Kay Barnhill, Donna Zych, Wilma Sudkamp, Judy Shaffer. **Row 3:** Joanne Biesiada, Joyce Rodriguez, Joan Pavelin, Barbara Rains, Susan Shemerdiak, Diana Howell. **Row 4:** Jacquelyn Sachs, Douglas Koster, James Mackey, Richard Kaiser, Merry Ring, Marjorie Gouwens. **Row 5:** Mike McLaughlan, Thomas Perry, Colman Cogswell, John Marciniak, Richard Perz, James Mertens, George Ludwig.

English I, Period 5 — Mr. Umbaugh

Row 1: Ellen Massoth, Susan Karsten, Shirley Pumroy, Mary Marsili, Marcia Davis, Michele Hogan. **Row 2:** Betty Carlson, Connie Miller, Judith Ryktarczyk, Ellen LaVette, Joan Conlan. **Row 3:** Arlene Shapiro, George Baker, Jack Bratton, Sharon Boudreau, Diane Hodge. **Row 4:** Carol Rosolowski, Nancy Mayerchik, Alex Causgrove, Victor Weber, James Lange, Patricia Lee. **Row 5:** Marcia Nees, Gail Wilke, John Kiepura, Boyce Steiner, Beth Rains, Betty Jankowski, Cheryl Dado.

English I, Period 7 — Mr. Umbaugh

Row 1: Carol Manzi, Richard Tesar, Harry Weseloh, Thomas Kuta. **Row 2:** Dennis Arakelian, William Kearns, Leroy Winans, Donald Perry. **Row 3:** Karen Curtis, Barbara Kletecka, Karen Koelling, Charlotte Kopac, Bette Kovacic. **Row 4:** Sandy Anders, Diane Banovich, Carolyn Hartwig, Rosamond Taylor, Carla Ahrendt, Phyllis Posey. **Row 5:** Sue Amberg, Orrel Kauffman, Ruth Dilts, Bonnie Jabaay, Nancy Forest, Judy Hayes, Susan DeBoer.

Congratulations to the Class of 1958

FIRST TRUST AND SAVINGS BANK OF RIVERDALE

OUR 41st YEAR OF SAFE AND CONSERVATIVE BANKING

Member of the Federal Resereve System
Member of the Federal Deposit Insurance Corporation

Best Wishes

THE BARDWICK AGENCY

182 East 154th Street
HARVEY, ILLINOIS

To Our Advertisers

. . . whose help makes

this book possible . . .

Our Appreciation

. . . The 1958 Thorntonite Staff

Index of Advertisers

A

AAA Cab 301
Ackerman's 260
Acme Steel 255
Alderman's 288
Altherr Constr. 243

B

B & H Radio 299
Bachman 298
Baker, C. A. 260
Bandstra & Groenwald .. 232
Bardwick Agency 222
Bastar's 269
Ben Franklin (Hwd) 282
Ben Franklin (Riv) 291
Ben Franklin (So H) 288
Bliss & Laughlin 285
Bob's Serv. Sta. 233
Bookstore 287
Boys Club 281
Brasco 241
Brauer's Restaurants 290

C

Carroll's 66 Sta. 224
Central Motors 288
Central Tag Co. 258
Charlotte's 286
Chi. Riv. Lumber 236
Chicke Press 294
Chris & Staff 244
Claree Radio 277
Cowing Bros. 259
Cuddles Huddle 277

D

Dahlman Appliance 259
Dalle Paint 289
DeCook Serv. Sta. 307
Degenhart, D. J. 298
De Graff Motors 295
De Young's Drive-In 305
De Young & Sons 275
Dixie Dairy 270
Dolton Motors 274

E, F

Eagle Store 260
Empire Millwork 275
1st Nat. Bk., B. I. 267
1st Nat. Bk., Dolton 253
1st Trust, Riv. 222
Fred's Restaurant 269
Friske's 281

G

Gansbergen 263
Gene's Auto 305
General Heat Treating .. 267
General Transformer 233
Geo. Gibson Chev. 245
Gierling 279
Girls Club 280
Goebel Boot Shop 234
Gouwens Hdwre. 239
Graefern Const. 288
Great Lakes Screw 297

H

Haines - Craft 305
Hansen's Serv. 274
Harms Ins. 309
Harvey Realtors 256
Harvey Federal 227
Harvey Florist 289
Harvey Ins. 262
Har. Miss. Baptist Ch. .. 229
Harvey News Bee 300
Har. New Car Drlrs. 306
Har. Office Supply 247
Harvey Tribune 272
Heerema Plumbing 254
Helen's Shop 301
Henderson Plumbing 268
Herrick Phar. 289
High-Low 298
Hoeksma Carpet 274
Hoekstra Clnrs. 230
Homewood Paint 275
Hwd. Sav. & Loan 243
Hopman's Serv. 231
Horney's Variety 235

I, J

Ill. Lumber 300
Irene's Shop 261
Ivanhoe Motors 308
Ivanhoe Realty 309
Jackson's Jewelry 246
Jansma's Bakery 254
Jeths, Dr. F. C. 249
Joe's Music 239
John's Market 268
Johnson Drug 263
Johnson & Fogarty 249

K, L

Kampen & Gouwens 278
Kinney-Hood 261
Kerr Funeral Home 305
Kiwanis 277
Lewis Hdwre. 271
Lili Ann's 283
Lohse, Fred C. 240
Louart's 299

M

Macander Appliances 295
Madsen's 262
Molloy Coal 258
Marks Toggery 268
May's Jewelry 258
Meadow Gold 278
Melody Mart 276
Mickelberry's 293
Milhahn 269
Miller Marine 289
Mitchell Studio 235
Montgomery Jewelers ... 309
Morrison Furniture 259
Motive Parts 290

N, O

Natl. Bank of Har. 296
Nelson Paint 283
Nielsen Chev. 267
No. Har. Shoe Repair ... 224
Olen Mortuary 234
Oliver Drugs 277

P, Q

Parent-Tchr. Assn. 248
Park Ave. Style Shop 307
Parkeet Lunchroom 232
Park View Bowling 266
Perfection Gear 304
Poppel's Club 254
Powder Box 282
Purple X 264-5
Quain Realty 276

R

R & V Tires 252
Ranch Snack Bar 242
Raphael Drugs 245

NORTH HARVEY SHOE REPAIR

DYEING AND REFINISHING

ORTHOPEDIC CORRECTIONS

241 East 147th St. Harvey, Illinois

CARROLLS' 66 SERVICE STATION

Road Service
Motor Tune-Up
Warner Wheel Balancing
Lubrication

263 East 147th Street HARVEY

EDison 1-6804

INDEX OF ADVERTISERS—Continued

Rau Store..... 292
Ray's Stand. Serv..... 278
Rickhoff, J. J..... 260
Riverdale Metal..... 279
Roeder Hdwre..... 290
Rogers Jewelers..... 301
Rollins Real Estate..... 271
Root Studio..... 309
Ruff Ins. Agency..... 286

S

Salinas Drugs..... 299
Santefort Real Estate... 300
Sausaman Electric..... 294
Scott Store..... 301
Sibley Lumber..... 244
Sibley Pharmacy..... 225
Sibley Television..... 269
Smitty's Eggs..... 275
Smitty's Heating..... 291
So. Holland Bank..... 237
So. Holland Super Serv.. 298
So. Suburban Bus..... 250-1
Speedy Car Wash..... 276
Standard Triangle..... 291
Stanley's Serv..... 268
Sterker, Anton..... 231
Stow Hdwre..... 291
Surge Friction..... 242
Suburban Parts..... 307
Sunset Restaurant..... 261
Swets Edsel..... 283
Swieringa Greenhouse... 283

T

Tatco Metal..... 262
Thornton Cafeteria..... 295
TJC Day Classes..... 271
TJC Evening Classes.... 226
Thomsen Clinic..... 263
Tienstra Ins..... 225
Tom's Super Mkts..... 303
Topper's 249
Toy Box..... 282
Tri-City Bowling..... 276
Triumph IGA..... 259
Twentieth Century Tuxedo 228

V

Van Drunen Ford..... 258
Van Kley, Jeanette..... 238
Van Swol Plasterers..... 261
Village Furniture..... 307

W

Walker Lumber..... 284
Walker Tile..... 247
Walt's Fruit Stand..... 294
Wausau Lumber..... 246
Wells Serv. Sta..... 238
Weiser's..... 282
Whiting Corp..... 302
Wilkes, Jas. T..... 299
Wognum Electric..... 274
Wyman Gordon Co..... 257

Compliments of

SIBLEY PHARMACY

"Harvey's Prescription Drug Store"

Sibley at Halsted

Phone: EDison 3-1000

JOHN F. TIENSTRA AGENCY

AUTO - LIFE, FIRE AND CASUALTY

231 E. 147th Street Harvey, Illinois

Phone: EDison 1-6583

Index of Pictures

A.

Activities....51–67
Art....30–1
Assembly....8
Asst. supt....145
Audio-Visual squad....124

B.

Band....88–9, 132–4
Baseball....96–7
Basketball....80–5
Beginning orchestra....135
Biology....36, 130
Board of Educ....145
Bookstore assts....120
Boys & Girls Club play..56–7
Boys Club....112
Boys Glee Club....139
Boys gym....32–3
Brookley....11
Building supt....157
Bus....6, 9
Bus Guards....113
Business dept....40–1
Business mgr....146

C.

Cafeteria....9, 14, 157
Camera Club....124
Cheerleaders....15, 70, 86
Chemistry....39
Childs....13
Choir....140
Class principals....7, 148
Class prin. assts....131
Classrooms....9, 14, 19, 22, 25
Class officers.159, 190, 202, 213
Cl ub meetings....17, 106-7
Color guard....88
Cokes at game....72–3
Comegys....10
Counsel....146

D.

Dad-Daughter dinner....60
Deans....147
Diversified Occ....120

E., F.

English....24–5
Faculty....149–155, 158
Fans yelling....70–1
Father-Son stag....61
Football....15, 68, 74–9
Footlighters....129
French council....126
Fr. Girls Glee Club....141
Freshmen....212–221
Frosh Stand-Up....52–3
Future Teachers....122

G.

Game ushers....86
General science....37
German council....127
Girls Ath. Assn....66, 103
Girls Club....114–5
Dance....65
Honors....65
Projects....62–3
Girls Glee Club....138, 139
Girls gym....34–5
Golf....100

H.

Hall Guards....113
Hanrahan....13
Harmses....10
Homecoming...50–1, 54–5, 109
Home Economics....48–9, 64
Hoofers....121
Hot dogs & popcorn....72–3

I., J.

Ident. cards....110
Industrial Ed....20, 44-5
Intramurals....102–5
Junior Red Cross....63, 119
Junior Varsity Band....134
Juniors....190–201

K.

Key Club....123
Keydets....140
KIP board, officers....17, 108
Forum....109
Homecoming ch....110
Misc. activities 58, 62, 70, 110
Kon-tiki....24

L.

Languages....42–3
Latin council....125
Lettermen....87
Library....16, 131
Lighting crew....128
Loyalty Day....65

M.

Madrigal Singers....64, 141
Maintenance dept....157
Marching band....88–9
Mathematics....26–7
Medical Arts Club....118
Midwinter dance....58
Mixed Chorus....136–7
Music dept....46–7, 135–41

N.

Nat. Honor Society...121, 159
New school....21
Newspaper....25, 116
New wing....3, 20
"Noah"....56–7
Nurses assts....130

O., P.

Office staffs....156–7
Orchestra....135
Organizations....106–141
Parent-Teacher Assn....149
Parking lot....18
Parties....50–1
Personnel....142–221
Phys. Ed....32–5, 126–7
Physics....38–9
Play managers....128
Plays....56–7, 67
Program cards....7
Projection squad....124
Purden....13
Purple X....71, 111

R., S.

Refreshment crew....72, 87
Scholarship Day....65
Seniors....159–189
Social Studies....28–9
Sophomores....202–212
Spanish council....126
Speech....24
Sports....68–105
Stand-up....52–3
Superintendent....12, 144
Swimming....93–5
Swim pageant....66

T, Z

Tennis....101
Thorntoneers....135
Track....98–9
Twirlers....73, 89
Wrestling....90–92
Yearbook....117

Personnel Index

A

Abbott, Harold....78, 99, 214
Abbott, Harisron.....79, 214
Abraham, Pat..... 212
Adams, Barbara..... 204
Adams, Eirtis.....79, 91, 220
Adams, Harold E..... 150
Adams, Joe..... 160
Adams, Mary Anna...39, 111, 136, 140, 159, 160
Adams, Patsy..... 212
Adams, Robert..... 160
Adler, John...54, 78, 113, 125, 207
Affinito, Lori..... 210
Agler, Beverly.....136, 160
Ahern, Margaret..... 219
Ahern, Richard..... 210
Ahlberg, Judy.....39, 120, 160
Ahrendt, Carla..... 221
Ahrendt, Ruth..... 205
Ahrens, Dave.....93, 212
Ahrens, Fred..... 217
Ahrens, Ruth..... 157
Akins, Lorie..... 218
Albee, Carol..... 208
Albee, Gail..... 160
Allemand, Mrs. Joan.... 150
Allen, Bruce..... 190
Allen, Gail...53, 114, 109, 141, 206
Allen, James..... 204
Allen, Joyce..... 214
Allen, Judy..... 217
Allen, Nancy..... 203
Allen, Tom..... 220
Allison, Doris..... 204
Allison, Dorothy..... 202
Allison, Greg.....88, 219
Allison, Wanda.....31, 160
Alm, Charles..... 190
Alpert, Jim.....78, 97, 202
Altavilla, Nick.78, 95, 124, 202
Altavilla, Pat..... 208
Altier, Pat...65, 114, 126, 139, 203
Altringer, Judith..... 190
Altringer, Keith..... 160
Alwin, H. F..... 150
Alwin, Yvonne...111, 119, 190
Amberg, Sue..... 221
Anadell, Robert..... 220
Anders, Judy..... 212
Anders, Sandy...129, 131, 221
Anders, Saundra..... 216
Andersen, Niles..... 204
Anderson, Barbara....27, 132, 133, 135, 159, 160
Anderson, Gerald..... 160
Anderson, James..... 208
Anderson, Jean...63, 115, 159, 160, 205
Anderson, Judy.....10, 35, 65, 111, 115, 160
Anderson, Keith..... 219
Anderson, Marcia..... 190
Anderson, Myrna.....136, 190
Anderson, Nancy..... 217
Anderson, Peter..... 203
Anderson, Robt. E..40, 84, 150
Anderson, Robt. L..... 160
Anderson, Robt. W..... 160
Anderson, Ronald..... 215
Anderson, Vicki..133, 135, 202
Andrews, Shirley..... 150
Ahkarlo, Corinne..56, 57, 109, 131, 215
Ankarlo, Fred..... 207
Anker, Norma..... 216
Anker, Wanda..... 209
Antkovic, Audrey.115, 116, 160
Antkovic, David..... 190
Appoloni, Don..... 209
Arakelian, Dennis..... 221
Archer, Judy..... 211
Archer, Susan..... 207
Arcus, Joyce..... 207
Arendt, Barnie.....79, 97, 216
Arfsten, Doug..... 203
Argeris, Richard..... 217
Armbruster, W. S..... 150
Armes, Judy..... 160
Armond, Shirley..... 160
Armstrong, Kathy..... 190
Arnold, John.....136, 140, 190
Arnold, Louis..... 157
Arredondo, Patricia..... 190
Aschbrenner, Charles.... 210
Aseltine, J. E..... 150
Asher, Sandy....10, 13, 17, 62, 108, 110, 190, 270
Ashmore, James..... 208
Asmussen, Joan.....133, 190
Asmussen, Larry.76, 93, 95, 190
Amussen, William.....95, 210
Assorson, Dave..... 160
Atkins, Bobbie..... 211
Atkinson, Art..... 210
Augustus, Jim..... 212
Avant, Inez..... 160
Avery, C. W..... 150
Avery, Judy.....139, 215
Avery, Nancy..... 190
Axtell, Sandra..... 204
Ayers, Carole..... 160

B

Babbitt, Judy..... 139
Babiarz, Joan..... 190
Bachar, Wm..... 157
Backlin, Robt..... 160
Bacon, Sandra.....133, 190
Bade, Marguerite..... 190
Badeusz, Jerome..95, 136, 206
Badeusz, Joan.....160, 281
Baer, Gerald.....33, 105, 190
Bagley, Sheila..... 204
Bailey, Don..... 211
Bailey, Janice..... 212
Bailey, Mary..... 190
Bailey, Richard..... 213
Baker, George..... 221
Baker, Harry..... 209
Baker, Janet..... 210
Baker, John..... 160
Baker, Mildred..... 160
Baker, Theodore...76, 90, 190
Bakker, Robt..... 160
Balaz,s Joseph..... 217
Baldock, Jim..... 208
Baldwin, John....93, 111, 123, 125, 190
Baldwin, Ronnie..... 160
Balhouse, Parkes..... 209
Balick, Phillip.....10, 24, 55, 110, 159, 160
Ball, Roger..... 215
Ballard, Barbara..... 190
Balster, Sandra..... 217
Bane, Patricia..... 213
Banik, Stella..... 211
Banks, Renault....85, 99, 221
Banovich, Adrienne..... 204
Banovich, Diane..109, 129, 221
Banovich, Ronald..... 160
Baran, Dawn..... 218
Baran, Mary..... 190
Barber, Bill..... 190
Baringer, Robt..... 202
Bark, Linda..... 208
Barker, Larry..... 160
Barkowski, Heinz..... 190
Barkowski, Hilda..... 160
Barmore, Sarah.....149, 150
Barnes, Marcus..... 190
Barnes, Robert..... 204
Barnhill, Kay..... 221

ADULT EDUCATION CLASSES

Thornton Township High School and Thornton Junior College

EVENING DIVISION

COURSES FOR COLLEGE CREDIT
COURSES FOR HIGH SCHOOL CREDIT
COURSES FOR INTEREST

Best Wishes

HARVEY FEDERAL SAVINGS AND LOAN ASSOCIATION

★ ★ ★

182 East 154th Street

Harvey, Illinois

INDEX—Continued

Barnhisel, Lew.....138, 220
Barr, Anita..... 160
Barr, John..... 190
Barrix, Patricia..... 217
Barron, James..... 207
Bartlett, Jean..... 190
Bartman, Fannie.....149, 150
Bartosh, Kenny.....85, 213
Barus, Edward.....42, 190
Barwis, E. B.....150, 158
Basinger, Joy..... 190
Bates, Nancy....110, 114, 126, 191
Bates, Robert.....33, 207
Bateson, Charles.120, 160, 287
Batka, Carol..... 160
Bauman, Frank.83, 98, 99, 150
Baumgartner, Judie..... 216
Baumgartner, Linda..... 216
Baumgartner, Robert.... 208
Baumgartner, Sharon.... 208
Baumruk, Brian.78, 80, 81, 84, 97, 125, 136, 208
Beach, Thomas..... 216
Beagle, Harold..... 212
Bean, H. E..... 150
Beattie, Betsie..... 160
Beattie, Elsie..... 191
Beauchamp, Art..... 191
Beauchamp, Geraldine... 191
Beauchamp, James..... 214
Beck, James..... 145
Beck, Judith....131, 136, 140, 159, 160
Beck, Larry..... 218
Becker, Barbara..... 160
Becker, Carol..... 218
Becks, Marilyn..... 216
Bedard, I. E.....33, 82, 150
Bednar, James.....76, 96, 191
Bednar, Richard..... 208
Beech, Garrett..... 191
Beeler, Greg..... 191
Beeman, Bob..... 217
Begnoche, Marguerite... 150
Behm, Donald..... 160
Behm, Doreen..... 160
Behrens, Frederick..... 215
Behrens, Mike.....78, 84, 207
Behrens, Richard..... 191
Beier, Carl.....7, 148
Beier, Mrs. Mable..... 150
Bell, Clarissa..... 160
Bell, Dave.....124, 208
Bell, Dick..... 160
Bell, Reignald 191
Bell, William....80, 84, 99, 204
Belgrave, Charles..... 218
Belmore, Beth....136, 140, 202
Benacka, Betty..... 160
Benak, Sharon..... 160
Bendle, Larry..... 206
Bengston, Ralph..... 150
Bennett, Karen..... 205
Bennot, Nona..... 214
Beno, Peter.....33, 210
Benos, Steve.....126, 136, 203
Benson, Lew..... 98
Bentley, Helen..... 213
Berg, Peter.....6, 204
Berger, Bill..... 214
Berggren, Charles..... 213
Bergin, Virginia..... 191
Berkley, Tom.....39, 191
Bernardi, Irene..... 191
Bernardi, Marisa..... 210
Berner, Barbara.....63, 121, 140, 214
Berner, Carole....89, 115, 162
Berner, Elaine..... 191
Berry, Bonnie..... 211
Berry, Edwin..... 221
Berry, Judy..... 162
Berwanger, Donald..... 150
Besse, Betty..... 191
Besser, Robt..... 220
Bestow, William..... 191
Beyer, Margie.....54, 191
Biedzycki, Jonathan..... 219
Bieganowski, Edward.... 209
Biehl, Joann..... 215
Biel, Richard..... 162
Bielecki, Dennis..... 219
Bielecki, Frances..... 219
Bielecki, Melvin..... 191
Bielfeldt, Ivie..... 217
Biesiada, Joanne.....140, 221
Biggs, James..... 191
Billings, Wanda..... 216
Binder, Allen..... 208
Birkenfeld, Billy..... 219
Birkey, Joan..... 191
Bischof, Ruth..... 217
Bishop, Darlene..... 220
Bishop, Dolores..... 216
Bishop, Donna..... 209
Bishop, Richard.....13, 217
Bishop, Wayne..... 219
Bishton, Harold..... 208
Bishton, Sandra..... 216
Bitner, John..... 191
Black, Leslie..... 218
Black, Lola..... 191
Black, Patt.....111, 115, 116, 131, 162
Blacketer, Nancy..... 205
Blackstone, Mrs. H..... 149
Blackstone, Marion..... 162
Blaha, Robert.....79, 96, 150
Blair, Dave..55, 123, 159, 162
Blair, Douglas.....138, 215
Blair, Herbert..... 208
Blair, Janet..... 191
Blair, Sandra..... 215
Blais, Bonnie..... 191
Blais, Russell..... 213
Blake, John..... 157
Blakemore, Pat..... 191
Blank, Karen..... 209
Blank, Ron..... 216
Blanke, Sharon..... 212
Blomlie, Joan..... 162
Blue, Betty.....109, 162
Blummer, Terry..... 191
Boas, Pat..... 162
Bobb, Richard..... 191
Bockert, Karen..... 211
Bodry, Judy..... 162
Boekeloo, Jerry..... 191
Boer, Robt..... 216
Boersma, Leonard..... 162
Bogue, Charles.....76, 191
Bohl, George.....131, 217
Boitnott, Carole..... 215
Bola, Henry..... 219
Boland, Karen..... 208
Boland, Richard..133, 135, 162
Bolden, Jan..... 219
Bolling, Judith..... 217
Bona, Joseph..... 191
Bonarigo, Frances..... 162
Bonnema, Henrietta..... 191
Bonnema, Janice.....136, 162
Boomsma, Linda..... 215
Born, Eddie..... 210
Borris, Chris..... 162
Borys, Dorothy..... 213
Borys, Richard..... 191
Bos, Arlene.....87, 191
Bos, Sandra..... 191
Bosgraf, Laura..... 162
Bossard, Jean..... 207
Bossi, John..... 191
Bostrom, Linda..... 191
Bosvai, Bonnie.....139, 215
Bosvai, Judith..... 191
Boswell, Barbara..... 162
Boswell, Charles....76, 90, 162
Boswell, Robt.....82, 162
Boswell, Wilburn..... 212
Bott, Marie..... 205
Boudreau, Sharon....140, 221
Bourland, Betty.....133, 191
Bourland, Frances....133, 215
Bowers, L. V..... 150
Boychuk, Dennis..... 204

INDEX—Continued

Boyens, Chester..... 162
Boyens, Linda.....141, 206
Boyer, Wm.....54, 206
Bracken, Wayne..... 191
Braddy, Barbara..... 218
Bradford, Doris..... 220
Bradley, Melvin..... 211
Bradley, Richard.....109, 136, 140, 162
Brady, Bernard..... 206
Brand, Bob..... 191
Brand, Tom.....89, 111, 159, 162, 270
Brandon, Jean..... 212
Brandon, Jeanette..... 212
Brannon, Darse..... 208
Brassfield, Bill..... 215
Braswell, Donna..... 191
Bratton, Jack..... 221
Bratton, Merton..... 150
Braughton, Jim..... 218
Braughton, Sharon..... 191
Brawner, Vivian..... 191
Brazitis, Joanne..... 208
Brazley, William..... 216
Bremer, Jane.....9, 111, 150
Bremner, Sophie...65, 87, 109 119, 162, 287
Brennan, Dennis.....84, 209
Brennan, Kathy..... 212
Brewer, Charles..... 204
Brewer, Margie..... 209
Brezek, Jerry.....120, 191
Bridges, Barbara..... 162
Briggs, Julia..... 212
Brincivalli, Jenny..... 204
Bringelson, Janet.....109, 203
Brink, Joanne..... 191
Brinkley, Carolyn.....140, 219
Britton, Lawrence..... 158
Broneck, Richard..... 210
Bronecke, Judie..... 209
Broo, Joyce..... 150
Brookley, A. C.....11, 150
Brotan, Helen..... 191
Brotan, John..... 214
Brougham, Tom..... 206
Brower, Robt.....130, 217
Brown, Carol..... 209
Brown, Catherine..... 191
Brown, Darryl.....91, 205
Brown, Gerald..... 162
Brown, Karen.....7, 136, 191
Brown, Kenneth..... 208
Brown, Maurice..... 216
Brown, Phyllis..... 162
Brown, Robt..... 162
Brown, Ruth.....40, 150
Brown, Veda..... 191
Broze, Gloria.....139, 206
Bruggeman, Alan..91, 131, 214
Bruggeman, Barry..... 204
Bruggeman, Jim.....55, 191
Bruhn, Jack..... 162
Bruni, Drucilla..... 209
Bruni, Marino-..... 162
Brunke, Karen..... 139
Brush, Rich.....76, 162
Brushfield, Elizabeth..149, 150
Bryant, James..... 219
Buben, Joyce..... 215
Buche, Dennis..... 191
Bucholz, Dave....44, 113, 162
Bucholz, Janine..... 202
Buck, Barbara....65, 103, 109, 117, 162, 292
Buck, Kathleen..... 191
Buck, Ken.....76, 108, 162
Bucnis, Alyce.....66, 191
Buczek, DFrothy.....140, 215
Buday, John..... 191
Budzik, John..... 204
Buell, Joyce.....129, 139, 220
Buesing, Roy..... 219
Bukovac, Patricia.....102, 162
Bukowski, Lorraine..... 162
Bukwa, Wayne.....99, 208
Bulanda, Warren..... 207
Bulger, Patricia..... 191
Bulik, Joseph.....96, 191
Bult, Darlene..... 210
Bult, Kenneth..... 212
Bult, Larry.....79, 90, 217
Bultman, Judy..... 207
Bungard, Ronald..... 162
Bunker, Park.....76, 191
Bunker, Pat.....6, 203
Bunnell, Robt..... 150
Burdett, Bob.....93, 94, 204
Burgoon, Anne..... 211
Burk, Jackie.....109, 162
Burke, Thomas.....111, 202
Burnett, Mary..... 205
Burr, Mike.....56, 57, 111, 121, 159, 162.
Burrell, Leeroy..... 216
Burress, Wally.....78, 95, 206
Burton, Charles.....63, 76, 83, 98. 113, 119, 162
Burton, Gregory..... 212
Burton, Harriet..... 156
Bush, Carol..... 204
Bush, Marion..... 162
Bush, Nancy.....63, 119, 206
Bush, Ralph..... 216
Buss, Roger..... 218
Butler, David..... 162
Butler, John..... 204
Butterfield, Bob..... 40
Buttle, Charles..... 119
Buttle, Patricia..... 205
Butts, Valerie..... 191
Byers, Nancy..... 140
Bytnar, Bob.....134, 203
Byvoets, Arjen..... 162

C

Cabala, Jerry..... 211
Cade, Pat.....129, 203
Cadieuz, David 208
Cage, June.....56, 57, 67, 164
Caillouette, Sandra...140, 219
Caldwell, DeLynn....111, 128, 136, 191
Caldwell, Ray..... 219
Caldwell, Sheela..... 191
Calgaro, Delmar..... 207
Calhoun, Donald..... 212
Callahan, Arthur..... 211
Callan, Mrs. Geraldine.. 150
Callis, Bob.....83, 105, 110, 111, 113, 164
Callis, Clyde..... 220
Cameron, Roy..... 151
Campbell, Chesser..... 209
Campbell, Ernest..... 206
Canfield, Frank..... 191
Cann, Judy..... 220
Cantrell, Billy.....96, 164
Cantrell, Herman..... 208
Cappellano, Patricia..... 164
Cappellano, Ronald..... 214
Capps, Judith..... 191
Caress, Bob.....79, 84, 97, 214
Carlin, Norman..... 164
Carlson, Betty..... 221
Carlson, Charmaine..129, 139, 216
Carlson, David..... 191
Carlson, Frank.....33, 210
Carlson, George..... 191
Carlson, Harry..... 210
Carlson, John..... 151
Carlsson, Maria..... 191
Carlton, Dee..... 129
Carlton, Diane.....139, 218
Carlton, Judi.....120, 191
Carlton, Ora..... 211
Carmichael, Doug.....31, 191
Carpenter, Doreen..... 210
Carr, Arlene.....191, 210
Carr, Dave.....95, 123, 125, 207
Carr, Gerry.....109, 213

20th Century

Tuxedo Rental

We Rent and Sell Tuxedos
Most Complete Stock in Cook County
We Have All Styles and Colors

WHITE
POWDER BLUE
ROYAL BLUE
MIDNIGHT BLUE
PLAID

15744 Halsted Street
Hours 9 a.m. to 9 p.m.

Harvey, Illinois
EDison 1-5060

HARVEY MISSIONARY BAPTIST CHURCH

154th at Lincoln
HARVEY, ILLINOIS

"Holding Forth The Word of Life"

SERVICES: Sunday school, training union, worship both a.m. and p.m., and midweek prayer services on Wednesday.

ACTIVITIES: Music is featured with Carol, Chapel, and Adult chorus. Youth Fellowship is a Sunday night feature.

A PLACE FOR EVERY MEMBER OF THE FAMILY

INDEX—Continued

Carr, Roger..17, 108, 110, 164
Carr, Tom..... 191
Carraro, Bob..... 209
Carraro, Karen..... 215
Carraway, Wayne....164, 204
Carroll, Richard..... 214
Carter, Jim..... 216
Casler, Charles.....45, 164
Cassity, Marie..... 212
Cates, Bonnie.....103, 203
Causgrove, Alex..... 221
Causgrove, Jacqueline.31, 102, 164
Celebuski, Ronald..... 164
Celinder, Carol..... 205
Cent, Barbara..... 164
Cent, Pat...125, 133, 135, 191
Cent, Timothy..... 214
Ceres, Edward.....85, 219
Cerino, Frank..... 76
Cerny, Charles....78, 136, 205
Cetnar, Casey.....91, 209
Cetnar, Joe..... 210
Cetnar, John..... 164
Chadwick, Phyllis 102, 136, 191
Chambers, Charlotte.... 151
Chance, Charles..... 164
Chapman, Dale..... 151
Chapman, Harold..... 216
Chapman- Judy.....135, 164
Charleston, Kenneth.... 164
Charleston, Marvin..... 192
Charlton, Patricia..... 211
Charlton, Sandra.....140, 220
Chase, Adrienne.....131, 192
Chase, Lydia..... 218
Cheever, Tom.....120, 164
Cherry, John....100, 101, 164
Cherry, Ken.....33, 101, 164
Cherullo, Arnold..... 192
Chesser, Fred..... 205
Chianelli, Carol..... 164
Chiattello, George..... 211
Chicoine, Jerry.39, 124, 128, 192
Chilcott, Sandra.....110, 192
Chilcott, Sharon..... 164
Childress, Dolores..... 211
Childress, Sharon.....139, 164
Childress, Ozzie.....79, 216
Childs, Adelaide.....13, 151
Chilelli, John..... 217
Chilton, Joe.....85, 218
Chisser, Skip.....76, 87, 164
Chmielewski, Frank..... 157
Chris, Geraldine..... 206
Chris, Ronald..... 214
Christian, Ardean..... 214
Christian, Helen..... 210
Christian, Mary..... 215
Christian, Vera..... 192
Christopher, Mary.56, 57, 129, 192
Christophersen, Dorothy. 215
Chrzastowski, Alice..... 192
Church, Nancy..... 209
Church, Vern.....96, 97, 164
Cielawski, John..... 216
Cienkus, Mimi.....54, 205
Cifonelli, Mrs. Margaret. 151
Cioni, James..... 207
Ciszar, William..... 219
Clark, G. W..... 151
Clark, Hulene..... 203
Clark, Johann..... 164
Clark, John.....45, 192
Clark, Ruby..... 164
Clarke, Robt..... 192
Clauson, Stanley..... 151
Clavio, Norman..... 209
Clay, Jewel..... 211
Clayton, Donna..... 192
Clayton, John..... 192
Clements, Gary..132, 133, 192
Clemons, Elmer..... 213
Clemons, Fred..... 192
Clemons, Juanita..... 221
Clifford, Raymond..... 212
Clift, Darryl..... 164
Clodfelter, Robt.....91, 209
Cloutier, James..... 164
Clutter, Barbara..... 215
Coates, Mary..... 192
Cockrell, Mary..... 216
Coffey, Michael..... 164
Coffland, Mary.....151, 158
Cogswell, Colman..... 221
Cohn, Laurel..... 151
Cole, Alice.....136, 164
Coleman, James..... 216
Coleman, Joseph.....90, 192
Coleman, Tom..... 192
Coleman, Warren.....136, 192
Collette, Don..... 219
Collings, William..... 211
Collins, Ingrid.....35, 150
Collins, Shirley.....109, 164
Comegys, Mary...10, 111, 151, 158
Commerford, Charles.... 213
Condit, Dennis.....138, 219
Condon, Sandra..... 192
Congotelli, Rose..... 215
Conlan, James.....116, 164
Conlan, Joan..... 221
Conlan, Kathy..... 207
Conley, Forrest..... 217
Conley, James.....91, 206
Conley, Rollie..... 215
Connelly, John..... 192
Conner, Donna..... 192
Conner, Sandra.....139, 192
Conner, Susan.....139, 220
Connor, Peggi....103, 126, 164
Contois, Larry..... 192
Contois, Les..... 220
Cook, Adell..... 213
Cook, Roy..... 206
Cooley, George..... 164
Cooley, Larry..... 192
Cooper, Emma.....140, 214
Cooper, Ethel..... 164
Cooper, Evelyn..... 192
Coppens, Vince..75, 78, 97, 207
Corcoran, Bill..... 164
Corcoran, Doris..... 210
Corcoran, Judy..... 192
Cordes, Dave.....36, 123, 202, 287
Cordes, Kathleen.....140, 215
Corey, Patricia..... 218
Cornelison, Lilly.....139, 218
Cornwell, Bart.....138, 219
Corradino, Albert..... 192
Corrado, Warren...79, 91, 221
Corridan, James..... 214
Corridan, Margaret.....7, 192
Corson, John.....100, 164
Cosby, Ruby..... 192
Cosgrove, Mary..... 218
Cosgrove, Richard..... 164
Costello, Vin..... 164
Coston, Janice.....109, 210
Cothrell, Edward..... 192
Cotner, Patricia..... 202
Cotton, JoAnn..... 211
Cotton, Knute.....113, 203
Cotton, Norman.....132, 220
Cottrell, Sabastina..... 164
Counte, Judy.....110, 192
Coursey, Dick.....132, 203
Coutchie, John....85, 138, 220
Couwenhoven, Don..... 164
Couwenhoven, Judy...139, 216
Covert, Collette..13, 126, 205, 219
Cowan, Carolyn..... 164
Cowan, Linda..... 192
Cowser, Randall..... 209
Cox, Edwin..... 164
Coxon, Leroy.....78, 211
Coyle, James..... 192
Crabtree, John..... 211
Crabtree, Susan..... 217
Craft, Linda.....139, 220
Craig, Jean..... 151
Craig, Sharon..... 203

Craig, Tom 166
Cravens, Thomas.....192, 210
Crawford, Louie...83, 109, 192
Crawford, Nancy.....119, 205
Crawford, Norma..... 220
Crenshaw, Claudia...72, 109, 111, 114, 166
Cressey, Clifford..... 166
Crick, Ronald..... 192
Crihfield, Connie.....133, 215
Crisman, Peggy.....141, 207
Crosley, Phillip..... 166
Cross, Joseph.....91, 99, 210
Cross, Monte..... 192
Crowder, Judith..... 166
Crowder, Laverne..... 208
Cubalchini, Jean..... 207
Cullinane, Janice..... 192
Cummings, Penny....130, 210
Cunnigan, Bernadette... 212
Cunnigan, Clifford..... 210
Cunningham, Charles.... 219
Cunningham, James..... 166
Cunningham, Judith.... 214
Cunningham, Ralph..... 39
Curtis, Karen....129, 139, 221
Curtiss, Blythe..... 192
Curtiss, Robt..... 192
Curttright, Melody..... 212
Custer, Joan.....117, 166, 292
Custer, William..... 212
Cuthbert, Robt..... 216
Cypress, Bill..... 209
Czapleski, Sandra..... 220
Czarniecki, Richard..... 192
Czech, Ted, Jr.....79, 213
Czech, Ted, Sr.....79, 91, 151
Czekalski, Richard..... 209
Czepiel, Barbara..... 211
Czupek, Gerrie..... 212
Czupek, Karen...129, 139, 217
Czupek, Patricia..... 166

D

Dabon, Jack..... 91
Dabon, Lenard..... 218
Dabon, Nathaniel..... 166
Dado, Cheryl.....139, 221
Daems, John..... 166
Dahlberg, Kenneth..... 166
Dahlke, Dariene..... 214
Dahlke, Roger..... 221
Dalle, Carole..... 208
Dal Santo, Paul..... 210
Dampier, Winnell..... 218
Daniels, Mary..... 206
Danielson, Karen...116, 128, 133, 166
Daniuk, Sylvia..... 166
Danrich, Sandra..... 212
Dardis, William..... 166
Dargis, Regina..... 216
Darnell, Edward..... 209
Dascenzi, Rita...103, 109, 122, 166
Dausman, Dorothy.36, 53, 125, 141, 203, 287
Davenport, Sandra..... 192
David, Ruth..... 166
Davidson, Edward..... 207
Davidson, H. C..... 61
Davidson, Richard.61, 136, 192
Davidson, Robert.61, 101, 220
Davis, Earnest....83, 98, 166
Davis, Edward..... 214
Davis, Gladys..... 216
Davis, Ilene..... 219
Davis, James L..... 151
Davis, John..... 166
Davis, Joyce..... 216
Davis, Kathy..... 213
Davis, Marcia.....139, 221
Davis, Mrs. Marjorie.... 157
Davis, Ray..... 210
Davis, Robert..... 192
Davis, Sandra....139, 166, 218
Davis, Willie..... 221
Davy, Charlene..... 206
Davy, Gloria..... 219
Dawson, Karen....65, 139, 192
Dawson, Ronald..... 208
Day, Judy..... 192
Deacon, Judy..... 214
Deady, Ronald.93, 94, 109, 166
DeBartolo, Margaret.... 217
De Boer, Donald.....30, 166
DeBoer, Rosemary..... 212
De Boer, Susan..... 221
Decker, Judy....103, 118, 130, 136
Degenhart, Wesley....131, 192
DeGraff, David..... 166
DeGraff, Glenn...131, 136, 205
DeGraff, Mel.....78, 95, 151
DeGroot, Anna..... 221
DeGrott, Mrs. Janet..131, 158
DeGroot, Jerry.....116, 166
DeGroot, Robert..33, 109, 203
DeGruccio, Kathleen.... 210
Dehnert, Allen..79, 85, 97, 138, 214
Deinema, Edward..... 218
Deinema, Kenneth..... 219
Deinema, Lorraine..... 166
Dekker, Gary..... 210
DeKoster, Margaret..... 216
Del Nagro, Mike..... 211
DeMaar, Sharon 203
De Marche, Sonia.....30, 192
De Matteo, John 78, 84, 97, 203
DeMayo, Robert..... 192
DeMick, Beverly..... 166
Demkowicz, Jeanette.... 214
Dengler, Ron..... 192
Den Hartog, Martin..... 221
Dennis, Richard..... 208
Dennison, Pat..... 209
Denson, Richard..... 192
Denzy, Albert.....98, 192
Denzy, Virginia..... 212
DeRidder, Ruth..... 212
De Rooy, Karl..... 210
De Rossi, Josephine..... 216
DeRuiter, Ruth..... 204
Deschand, Marsha..... 215
Des Jardins, Mike..... 204
Deveney, Patricia.....131, 216
Devens, Mrs. Jacqueline. 151
Deverick, Dave..101, 110, 202
Devers, Curtis..... 166
Devic, Patricia..... 209
DeVine, Elaine..... 209
DeVries, Jane..... 218
DeVries, Larry..... 192
DeVries, Marjorie..... 213
DeVries, Pearl.....139, 215
DeVries, Robert..... 166
DeVries, William.29, 132, 135, 166
DeWaard, Bette..... 218
DeWaard, Beverly..... 192
DeWinter, Marilyn..... 218
DeWinter, Patricia..... 192
DeYoung, James.....138, 221
DeYoung, Kathleen..... 166
DeYoung, Marcy..... 204
DeYoung, Minta..... 192
DeYoung, Robert..95, 99, 109, 209, 210, 212
DeYoung, William....166, 212
Diddia, Charles.....44, 166
Diddia, Janice..... 214
Diekelman, Anna....103, 133, 166
Diekelman, Carol.....141, 206
Diekelman, Mary.....141, 207
Diekman, Marian.118, 159, 166
Dierdorff, Mrs. Marguerite 151
Dietrich, Mrs. Martha... 151
Digdoe, June..... 166
Diggle, Doug.....95, 151, 220
DiLeo, Rosemary.116, 166, 270
Dilley, Emilio..... 202
Dilley, Minerva..... 18

HOEKSTRA CLEANING

Expert Fur Cleaning and Repairing

Quality Dry Cleaning

515 E. 158th Street South Holland, Illinois

HOPMAN'S

SERVICE STATION

159th & Wood St. Phone: ED: 1-9723

TIRES, BATTERIES, AND ACCESSORIES

ANTON STERKER

Tailor

Cleaning and Pressing

and

Alterations

15150 Broadway HARVEY, ILL.

EDison 1-1372

INDEX—Continued

Dillner, Arthur..... 166
Dillner, Martha..... 203
Dilts, Ruth..... 221
Dimandal, Vivian..... 166
Dinkel, George..... 215
Dishongh, Frances..... 211
Dixon, Asenath..131, 139, 192
Dodson, Robert..... 212
Dolberry, Vernon...75, 85, 220
Doll, Judy.....131, 139, 220
Dombrowski, Marianne.. 214
Domiter, Phyllis..... 208
Donahue, James.....101, 219
Dondelinger, James..... 204
Dooley, Kathy.....7, 192
Dore, C. T..... 151
Dornburg, Dennis..... 204
Dorner, Elizabeth..... 192
Dorsey, Nancy..... 211
Dorsey, Rosetta....73, 89, 166
Doster, Howard..... 157
Doszak, Tony.....86, 95, 211
Doszak, Raymond..... 216
Dow, Alice..... 166
Downing, Terry.....138, 214
Doyle, Mrs. Margaret... 151
Draper, Tony.....79, 219
Drazba, Kenneth...52, 55, 76, 87, 98, 166
Drazba, Louise.....109, 205
Drefhall, Karen..... 204
Drefhall, Thomas.....85, 219
Drenth, Lucille..... 208
Drenthe, Barbara..... 219
Drolet, JoAnn.....11, 166
Dubelbeis, Ronald..... 210
Ducat, David.....25, 219
Ducat, Judith..... 166
Ducett, Dave..... 168
Ducett, Patricia.....109, 168
Ducett, Ray..... 192
Duche, Georgia.....140, 220
Duck, Marlene.....40, 192
Duckworth, Carol.....35, 210
Duckworth, Judy.55, 108, 110, 111, 159, 168
Duetsch, Pat.....126, 206
Duff, Emma..... 206
Duggan, Gregory..... 192
Dunker, John....88, 133, 136, 203
Dunlap, Nancy..... 219
Dunn, Catherine..... 220
Dunn, Mary Ellen..... 192
Dunn, Michalene..... 219
Dupree, Lola..... 211
Durnavich, Louis.....109, 204
Dutell, Pat.....139, 214
Dutton, Ted..... 192
Dwiel, Suzie..... 210
Dybas, Linda....109, 129, 135, 203
Dye, Nina..... 217
Dzikowski, Gene..... 219
Dziuba, John..... 218

E

Earnest, Joel..... 202
Earnest, Russell..... 168
Eason, Roy..... 212
Eberhardt, Larry..... 208
Echoles, Connie..... 204
Eckert, Floren..... 192
Eckert, Sharon..... 211
Eckert, Pete.....76, 90, 98, 99
Eckstein, Martin..... 209
Edelhofer, Charles....138, 220
Edmondson, Doris..... 205
Edmondson, Elenora.... 205
Edmunds, Beth..... 213
Edwards, Darla..... 203
Egan, Janice..... 168
Ehlers, Judy..... 218
Ehlers, Larry..... 192
Ehlert, Fred T..... 145
Eichorn, Judith..... 168
Eilers, Paula..... 216
Eisele, Rita..... 192
Eisner, Dorothy.....131, 266
Eizenga, Donald..... 217
Ek, William..... 213
Ekhoff, Don..... 192
Eldridge, Joyce..... 210
Eller, W. H..... 151
Ellington, Ralph.....98, 206
Elliott, Bill..... 204
Elliott, Robert N..... 210
Elliott, Robert S..... 216
Ellis, Dave..... 192
Ellis, Evelyn..... 204
Ellis, Joann..... 217
Ellis, Joyce.....139, 218
Ellison, Latricia..... 214
Ellison, Rosetta.....140, 215
Elmore, Delores..... 208
Elmos, Mary..... 202
Elton, Frank..... 192
Elumn. Claudette....131, 168
Emlund, Joan..... 211
Emlund, Maretta..... 192
Emlund, Yvonne..... 168
Emmons, James..... 212
Engh, Jeri..... 205
Engler, Sandy..... 209
Enright, Barbara..... 205
Ensminger, George.....79, 85
Erdely, Marilyn.139, 141, 202, 287
Ericks, Linda..... 211
Erickson, Carole..... 203
Erickson, Dave..... 168
Erickson, Don..... 215
Erickson, Lance.....91, 206
Erickson, Margaret....39, 192
Erickson, Robert..... 218
Erickson, Senne..... 207
Erickson, William..... 219
Errington, Janice.....139, 220
Ertl, Karlene..... 213
Esler, Charlotte..... 211
Esler, Donna..... 218
Essen, J. R.....67, 151, 158
Estes, Earl..... 157
Etchason, Doug...83, 100, 105, 168
Evans, Burton..... 146
Evans, Dixie.....119, 168
Evans, Everett.....134, 135
Evans, Robert..... 218
Evelyn, Douglas.....131, 217
Evers, Willard..... 210
Eylander, Carol..... 168
Eylander, Donald..... 210
Eylander, Sharon..... 193

F

Fadke, Arlene..... 168
Fair, Gale.....139, 203
Fairbrother, Joan.....109, 221
Falica, David...13, 79, 85, 219
Falica, Jack.....76, 90, 193
Falica, Mary..... 220
Fancher, Alan.....132, 193
Fancher, Mike..... 218
Fanning, Barbara..... 140
Faoro, Kathleen.....141, 205
Farlow, Oscar..... 219
Farmer, Turner.....109, 212
Farr, Robert..31, 78, 111, 112, 113, 202, 206
Farra, Sonia..... 168
Farrant, Clifford..... 207
Fath, Robert..... 193
Fath, Sharon..... 208
Faulks, Cynthia..... 219
Featherstone, Joyce..... 168
Fehland, David.....111, 207
Fentem, Marilyn.....139, 220
Ferguson, Alice.....133, 193
Ferguson, James..... 210
Ferguson, Kenny..... 168
Ferguson, Ronald.....83, 151
Ferrara, Jasper..... 214

INDEX—Continued

Ferrara, Salvatore..... 168
Ferry, LeRoy..... 211
Ferry, Michael..... 207
Ferry, Rosemary..... 218
Fetsis, Elene.....126, 208
Fiedler, James..... 193
Fieldhouse, Richard..... 203
Fielding, Janet....27, 140, 216
Fields, Donald..... 206
Fiello, Bernard.....193, 206
Fike, James..... 206
Fike, Judy..... 193
Fike, Roberta..... 220
Finchum, Carol.....139, 217
Finchum, Marian..... 156
Finnell, Sue..... 202
Fiocca, Len...78, 91, 100, 204, 287
Fiocca, Sandra..... 211
Fiorovante, Jerome.86, 113, 206
Firlit, Vivian..... 193
Fisher, Donald..... 168
Fisher, John..... 216
Fisher, Mike....76, 98, 99, 206
Fisher, Sharlene..... 201
Fitzpatrick, Betty....139, 168
Flanagin, Gail.....111, 207
Fleck, Gordon..... 193
Fleck, Loren..... 210
Fleming, Annette..... 212
Fleming, Patricia.....82, 168
Fleszar, Frank..... 168
Fletcher, James..... 193
Flewelling, Jane.....139, 216
Flick, Michael...131, 136, 203
Flickner, Laurie.....141, 210
Fliszar, Michael..... 207
Flores, Arlene..... 193
Flores, Arthur....96, 109, 168
Flournoy, Melvin..... 168
Flowers, Wayne...38, 132, 168
Floyd, Katherine..... 151
Flynn, Julia.....126, 219
Flynt, Judith..... 168
Flynt, Sharon..... 168
Follmer, Pam..... 202
Fones, Frank..... 214
Fontechia, Diane..... 212
Forbes, Dennis..... 207
Forbes, Jackie..... 209
Forbes, Jerry..... 193
Forbes, Harry..... 206
Ford, Dennis.....138, 218
Ford, Elizabeth.....151, 158
Forest, Nancy..... 221
Forester, Ardath...73, 89, 193
Forsberg, Diane..... 168
Forsyth, Allen..... 193
Forsyth, Murray..... 193
Foster, Robert...131, 136, 207
Foster, William.....136, 210
Foulks, Cynthia..... 140
Fouts, Dayton..... 193
Fowler, Richard..... 193
Fowler, William..... 151
Foy, Cornelius..... 206
Frachey, Marlene.....140, 217
Fraggos, George.....136, 207
Fraker, Shirley.....139, 219
France, Marsha..... 221
Francis, Carole....48, 136, 211
Franczek, Steve..... 206
Franczyk, Jarie..... 193
Frank, Albert..... 216
Franke, Mrs. Dorothy... 151
Franklin, Lela..... 212
Franklin, Shirley..42, 126, 193
Franknecht, Janet..... 213
Franson, Carol.....140, 215
Franson, Delores.....140, 215
Franson, Leslie..... 168
Franson, Rosemarie..... 193
Franson, Walter..... 168
Fraser, Nancy.....139, 217
Fray, Richard..... 193
Frederick, Davida..... 193
Frederick, James..... 193
Frederick, John..... 210
Fredette, Charmaine.30, 56, 57, 66, 129, 193
Fredman, Bonnie..... 168
Fredman, Lorraine..... 208
Fredricks, Phillip.....91, 211
Fredrickson, Adele..... 152
Freeman, Gloria..... 193
Freese, Geraldine..... 219
Fritz, Charlene..... 193
Fritzsche, James..... 193
Froschauer, Frank..68, 93, 152
Froschauer, Nancy.....48, 206
Fulk, H. N..... 152
Fulkerson, Carl..... 193
Fuller, Harold R.....149, 152
Fulmer, Gail.....138, 212
Fuqua, John..... 168
Fussay, Nancy..... 193
Fyler, John.....135, 220

G

Gabor, Patricia..... 216
Gabrenas, Joanne.....141, 193
Gadbois, Robert..57, 124, 125, 136, 208
Gager, Eddie..... 193
Gager, Elayne.....131, 193
Gager, James..... 216
Gelberth, Steve....91, 99, 213
Gall, Judy.....139, 220
Galloway, James..... 214
Gantzert, Marie..... 152
Garlock, Ann....111, 114, 159, 168
Garlock, Mrs. Mildred... 152
Garner, Davis..... 217
Garofalo, James..... 212
Garrett, Florence..... 218
Garritano, Gene..... 193
Gasik, Richard..... 210
Gaskin, Flora..... 193
Gaskins, Pat.....140, 216
Gasperec, Robert.....126, 203
Gassaway, Art.....79, 219
Gassaway, Benjamin.... 210
Gattis, Larry.....64, 111, 136, 140, 190, 193
Gavin, Gerald..... 208
Gawlik, Dennis.....25, 204
Gawlik, James..... 219
Gebhardt, Norb.....132, 193
Gedzun, William.91, 101, 134, 214
Gee, Steve.....131, 220
Geib, Shirley..... 193
Geier, William..... 168
Geiser, Judy.....139, 221
Geiser, Robert..... 168
Gengler, Frank..... 218
Genovese, Dan..... 193
Genovese, Elizabeth...140, 219
Gentz, August..... 131
George, Ray..... 168
Geraci, Vincent..... 205
Gerloff, Ralph..... 215
Gess, Jo Ellen..... 215
Gettler, Cleo..... 168
Gettler, Kathy..... 208
Gettler, Tom..... 214
Ghidotti, Evelyn.131, 134, 193
Ghidotti, Reno.....131, 211
Gibson, Gary.....101, 206
Gibson, Jerry..... 193
Gibson, Mary..... 168
Gibson, Patricia..... 193
Gibson, Paul..... 193
Gibson, Ronald..... 193
Gibson, Virginia..... 168
Gierucki, Tina..... 193
Giese, Gary.....79, 219
Giese, Lawrence..... 168
Gifford, Barbara..... 193
Gifford, Martha..... 208
Gilbert, Alphonso..... 168
Gile, Edward..... 193
Gilkinson, Raymond.... 193
Gill, Adeline..... 193

PARKETTE
LUNCH ROOM

16135 South Park Ave.

South Holland, Illinois

Phone EDison 1-9710

BANDSTRA
&
GROENWOLD

Mason Contractors

545 E. 160th Place

South Holland, Ill.

EDison 3-0986 **WAterfall 8-3008**

Bob's

Service Station

(Dealer in Sinclair Products)

Bob Casper — Class of 1951

15902 South Halsted St. HARVEY

ED. 1-8365

Compliments of

General Transformer Company

18240 Harwood Avenue Homewood, Ill

INDEX—Continued

Gill, Mary..... 218
Gillette, Jerry..... 168
Gilliam, Ronald..... 193
Gillies, Judy.....53, 203
Gillmore, Monica.....136, 193
Gilmore, Gerald.....99, 218
Gilmore, Robert..... 193
Gipp, Mrs. Velma..... 152
Gladstone, M. L..... 152
Glasper, Earline..... 211
Glazbrook, John.....91, 212
Glendal, Lee..... 218
Glogowski, Patricia..... 168
Godin, Nancy..... 219
Godin, Ruth..... 170
Goding, Sandra..... 210
Godman, Guy..80, 84, 108, 208
Godoy, Linda..... 170
Godwin, Mrs. Marguerite 152
Goebel, Diane..... 217
Goebel, Kenneth..... 170
Goeringer, Eddie..... 193
Goetz, Edward..... 204
Golaszewski, Jane..... 193
Golba, Ralph..... 212
Golden, Donald.....95, 215
Golden, Nancy..... 214
Goldman, Reginald..... 193
Goley, David..... 170
Goodar, Janice..... 170
Goodar, Philip..... 217
Goodar, Sharon...49, 129, 218
Goode, Barbara..... 209
Goodrich, Lois.....141, 212
Goodwin, Laurel..... 193
Goodwin, Sherry..... 205
Gordon, Judi.....54, 210
Gorham, William..... 215
Gorman, Lilian.....30, 193
Gorman, Paula.....129, 219
Goss, James..... 170
Gotch, Corrine..... 209
Gottschling, Helene..... 218
Gouwens, Albert.....138, 214
Gouwens, Dan..... 193
Gouwens, Harold..... 145
Gouwens, James..... 170
Gouwens, Marjorie..... 221
Gouwens, Mary..111, 135, 193
Gouwens, Raymond..... 152
Gowens, Faye..... 210
Graafsma, Beverly..... 206
Graddy, Dennis..... 220
Graddy, Jeanine..... 193
Graeber, Donna..... 193
Graeber, Robert..... 193
Graham, Jack..... 193
Grandmaison, Earl....136, 170
Grandmaison, Robert.... 193
Grant, Haskill..... 193
Grassle, Gordon..... 193
Graves, Ann..66, 131, 139, 214
Graves, Darlene..... 193
Graves, Dorothy..... 218
Graves, Helen..... 212
Graves, Iris..... 193
Graves, John..... 212
Graves, Omer..... 170
Graves, Robert..... 206
Graves, Sue.....139, 170
Gray, Dennis.....138, 219
Gray, Jacquelyn..... 208
Gray, Marthalou..34, 152, 158
Grayson, Walt..13, 82, 83, 96, 97, 170
Green, Kathleen.....170, 219
Green, Ralph..... 157
Green, Warren..... 219
Gregoire, Gray..... 202
Gregory, Virginia..... 215
Greiner, Herbert..... 145
Greiner, Karen...133, 135, 220
Greiner, James..... 209
Gress, Eleanor..... 170
Gress, Leonard..... 204
Greubel, JoAnn..... 170
Greubel, Raymond..... 218
Griffin, Darlieth..... 202
Griffith, James..... 211
Griffiths, Joan..... 204
Grinstead, Dolores....141, 193
Grippando, Joe..... 170
Grippando, Richard.79, 91, 99, 216
Grisler, Jewel..... 216
Gritters, Don..... 193
Gritters, Edward..... 170
Groeneveld, Sharon..... 221
Grometer, Sue.72, 87, 110, 111, 114, 159, 170
Grosvenor, Robert..... 215
Grotenhuis, Art..... 207
Grotenhuis, Leonard.... 204
Grugett, Bonnie.....139, 208
Gruhlke, Paul..... 212
Gruszczyk, Jerry....74, 78, 91, 99, 113, 204
Grybowski, Ted..... 193
Grzesik, Jackie..... 219
Grzywinski, Sue..... 208
Guffey, Judy..... 109
Guffey, Mary..... 193
Gulan, Robert..... 219
Gulbransen, Roger..... 194
Gulich, Carol..... 207
Gulley, Clyde.....79, 99, 219
Gulley, Paulette..... 210
Gundaker, Robert.....97, 208
Gunkle, M. M..... 152
Gunn, Beverly..... 194
Gunn, Robert..... 214
Gunus, Judy..... 194
Gurd, Richard..... 194
Gurganus, John.....46, 210
Gustavson, Dennis.....79, 220
Gwiazda, Janice..... 209
Gyure, Jerry.....116, 170

H

Haak, Arthur..... 170
Haak, Sandra..... 211
Haase, Mrs. Ruth..... 156
Haase, Ruth..... 209
Habas, Diane..... 170
Habas, John..... 214
Haddock, Fran.....54, 205
Haddon, Jerry..... 218
Haddon, Lana..... 218
Haddow, Joyce..... 170
Haddow, Tom..... 218
Haffner, Lenore..... 215
Haggert, Ross..... 219
Hahn, Mary..... 216
Haines, Ed..... 157
Haines, Todd....126, 133, 203
Halbert, Barbara.....140, 215
Halford, Edith..... 170
Halford, Pauline..... 130
Hall, Carol.....139, 220
Hall, Harvey.120, 128, 170, 287
Hall, Jacquelyn..... 215
Hall, James.....79, 132
Hall, Richard..... 194
Hall, Willian.....79, 91, 220
Hallmann, Clark..61, 101, 138, 219
Hallmann, Mrs. Marie... 156
Hallmann, W..... 61
Halsall, Carol..... 216
Halsall, Nancy..... 204
Hambric, Robert..... 211
Hambric, William....100, 170
Hamer, Darrel..... 170
Hamilton, Diane..... 213
Hamilton, Joseph..... 170
Hamilton, Judy..... 206
Hamman, Michael..... 214
Hammond, Charles..... 194
Hampton, Sharon.129, 139, 218
Hanacek, Louis....98, 99, 194
Hance, Jennifer..... 152
Haney, Betty.....170, 281
Hannagan, Pat.....129, 203
Hanrahan, Robert.....13, 152
Hansen, Gail.....118, 170
Hansen, James....95, 99, 207

Best Wishes to the Class of 1958

OLEN MORTUARY

INDEX—Continued

Hansen, William.....33, 207
Hardeway, Carole..... 194
Hardin, Bonnie..... 209
Hardy, Elijah.....85, 216
Hardy, Tyrone.....91, 219
Hargesheimer, Judy...109, 207
Harkema, Wilma..... 194
Harms, A. H..... 152
Harms, Henry....10, 111, 149, 159
Harms, Nancy..... 211
Harms, Mrs. Ruth.10, 111, 152
Harper, Sylvia..... 207
Harris, Freddie..... 212
Harris, John.....78, 99, 205
Harris, Judy.....136, 202
Harris, Priscilla.....140, 215
Harrison, Judy..... 215
Harrop, James..... 194
Harshbarger, Judy..... 206
Harthun, Dora..... 156
Hartman, Sylvia..... 217
Hartwig, Alice..... 170
Hartwig, Carolyn..... 221
Harvey, Joan..... 202
Harvey, Ted.....79, 217
Hasier, Richard..... 218
Hasik, Janet..... 203
Hasler, Ted..... 203
Hasler, William..... 170
Haslet, Judith..... 170
Hastings, Avis..... 194
Hastings, Karen..... 212
Hatfield, Charles..... 215
Hatke, Carolyn..... 215
Hauff, Graham..... 194
Hauter, John....67, 111, 132, 159, 170
Havansek, Jerry..... 194
Havice, Robert.....30, 55, 57, 129, 136, 140, 158, 194
Hawk, Dixie..... 170
Hawkins, Alyce..... 212
Hawkins, Joan..... 194
Hawkins, Joe...75, 78, 91, 99, 202, 211
Hawkins, Patricia.....118, 194
Hawkins, William..76, 90, 112, 113, 170
Hawkins, Yvonne.111, 115, 194
Hayes, Judy.....140, 221
Hayes, Michael..... 212
Hayes, Sharon..... 211
Hayes, Robert..... 206
Haynes, Denny..... 194
Hayse, Bill.....152, 158
Hayward, Thomas.....84, 208
Heaps, William..... 194
Hearns, Jacqueline..... 216
Heath, Barbara.....139, 217
Heath, Ronald..... 203
Hebert, John..98, 110, 111, 170
Hebert, Maurice.....111, 194
Hecim, Fran.....114, 121, 194
Hecim, Rosalind.....121, 214
Hecim, Sandy..... 208
Hedin, Robert..... 208
Hedlund, Bruce..... 131
Heffernan, Michael..... 170
Hegstrom, Carolyn....140, 220
Hegstrom, Nancy..... 208
Heidinger, Suzanne..... 194
Hein, Gayle.....141, 203
Hellmann, Pete.....76, 206
Helmuth, Norma..... 215
Helton, Robert....78, 133, 210
Hemingway, Joe..96, 126, 194
Hemmerling, Don..... 170
Hemmerling, Michael.... 194
Hemmerling, William.... 215
Henderson, Lawsanna.116, 170
Henderson, Lois.....152, 158
Hendrickson, Theo..... 208
Henley, George..... 215
Henrich, Valerie.....139, 212
Henricks, Virginia..... 170
Henricson, Barbara..... 203
Henry, Peggy..... 170
Henry, Sandra..... 217
Henry, Wilfred.....85, 219
Henshaw, John.....76, 98, 194
Hercules, Carol...111, 115, 170
Herdt, Adele.....127, 136, 194
Herman, Carol..... 217
Herman, Sheryl.....129, 215
Hermann, Peggy..... 215
Hermann, William.....76, 194
Hernandez, Florence.... 211
Hernandez, Gloria..... 194
Hernandez, Rita..... 219
Herr, Skip.....132, 135, 206
Herrmann, Joseph..... 172
Hetfield, Lynn.....131, 194
Hibbing, Carol..... 194
Hickinbotham, Fred..... 216
Higginson, Vera.....136, 194
Higginson, William....85, 214
Hikade, Marian.....139, 214
Hildredth, Robert..... 194
Hill, George..... 219
Hill, Kenneth..... 172
Hill, Mildred..... 221
Hill, Thomas..... 210
Hillegonds, Robert..... 172
Hillman, Martha..... 214
Hills, Jeannette..... 152
Hinch, Garda.....66, 139, 217
Hinkey, Tom.....13, 54, 108, 111, 202, 206
Hinkle, Dennis..... 194
Hinricks, Don..79, 84, 99, 138, 213
Hinricks, Gary 67, 120, 131, 172
Hinton, Joe..... 172
Hirschman, Roger.....91, 215
Hocevar, Don..... 202
Hock, Robert.....138, 220
Hodge, Fred..... 172
Hodge, Diane..... 221
Hodge, Jay..... 221
Hodges, Eula..... 214
Hoekstra, Grant.....120, 172
Hoekstra, Shirley..... 205
Hoekstra, Ted..... 205
Hoest, Patricia..... 212
Hoffman, Judy..... 215
Hoffman, Michael..... 203
Hoffman, Patricia..... 172
Hoffman, Paul..... 152
Hoffmeyer, Barbara..135, 141, 194
Hogan, Michele..... 221
Hogeveen, Robert..... 194
Hoggard, Richard..... 194
Hohmann, Philip.127, 133, 135, 203
Hoholik, Barbara.....140, 215
Holata, Jerry..... 194
Holata, Judy..... 172
Hollett, Nancy...111, 125, 127, 194
Hollingsworth, Leon..136, 194
Holobowski, Robt..... 212
Holtz, Charles.....33, 210
Holtz, Chris.....141, 212
Hommer, Frank..... 172
Hoover, Herbert.....91, 219
Hoover, Jesse..... 105
Hoover, Louis..... 216
Hoover, Robert..... 194
Hopkins, Dudley..27, 104, 132, 135, 194
Hopkins, L. A.....47, 152
Horak, George..... 204
Horgesheimer, Jerry..... 194
Hornback, Alice..... 212
Horslev, Sandra..... 220
Houchens, Beverly.....31, 194
Houchins, Judith..... 194
Hough, Tom.....83, 98, 194
Houk, Kendall..127, 132, 135, 203
House, Janice..... 172
Housman, Marilyn....131, 172
Housman, Marty..... 204

Goebel's

Shoes

164 E. 154th St. HARVEY

Compliments of

Mitchell Accordion Studio

FUlton 5-7523

14628 So. Western Posen

INDEX—Continued

Houts, Robert.....96, 194
Hovanes, Sharon..... 215
Howard, Ann.....109, 208
Howard, Saundra..... 217
Howe, Jean..... 172
Howe, Paul..... 209
Howell, Diana..... 221
Howell, Linda.....205, 207
Howells, Lynn.....117, 172
Howland, Patrick..... 194
Hradek, Gloria.....141, 203
Huber, Robert..... 207
Huber, Wayne..... 219
Huck, Tom..... 205
Huddlestun, T. B...76, 77, 152
Hudson, John..... 216
Hudson, Karen..... 217
Hudson, Walter.....76, 194
Huegel, John..... 172
Hukill, Jeff..... 207
Hula, Annette.....136, 194
Hulsey, Betty..... 220
Hulsey, Yolonda..... 215
Hummel, Neila..... 172
Hunt, Ozear..... 214
Hunter, Fred.....202, 105
Hunter, Stan..30, 82, 98, 105, 194
Hurley, Colette..... 152
Hurley, Sharon..... 194
Hurtt, Tom.....105, 205
Hutchison, Bruce..... 207
Hutchinson, Karen..... 194
Hutter, David..... 203
Hutter, Judy..... 218

I

Ince, Ernest..... 220
Ingebretsen, Joan.....131, 194
Ippel, Diane..... 194
Irzyk, Sharon..... 210
Isbell, Sharon..... 215
Iserloth, Gerard....45, 86, 172
Ivens, Susan.....109, 212
Ivers, LaVern.....129, 217
Iwinski, Barbara..... 205
Iwinski, Stephen..... 172

J

Jabaay, Bonnie..... 221
Jack, Carolyn..... 204
Jackson, Calvin..... 218
Jackson, Carole..125, 130, 139, 202
Jackson, James.....98, 194
Jackson, Paul...53, 68, 76, 82, 83, 87, 96, 119, 127, 194
Jackson, Ruth...131, 140, 217
Jackson, Willie..... 194
Jacobie, Daniel..... 220
Jacobs, Christopher..... 203
Jacobs, Curtis.....93, 194
Jacobs, Dan...76, 98, 109, 123, 125, 194
Jacobs, Paul.....37, 205
Jacobs, Mrs. William.... 149
Jacobsma, Glenn..... 209
Jacobson, Adeline..... 157
Jacobson, Robert..... 214
Jager, T. K..... 152
Jahn, Barbara..... 219
Jamerson, Frances..... 214
Jamerson, Joe..... 207
Jamerson, Louise..... 211
Janko, Jackie..... 209
Jankowski, Barbara...127, 139, 141, 194
Jankowski, Betty.....139, 221
Jansen, Carol..... 194
Jansen, Shirley..... 194
Jansma, Gerald..... 194
Janus, Gail..... 207
Janzer, Jacky..... 205
Jarecki, Barbara.....204, 217
Jarecki, Joann..... 194
Jarog, Gene.....105, 126, 206
Jarosz, Robert..... 205
Jaunich, Judy.....126, 128, 136, 172
Javers, Diana..... 215
Jaworski, Judy..... 204
Jaworski, Roberta....103, 172
Jaworski, William..... 194
Jenke, Audrey..... 211
Jenke, Sandy..... 204
Jenke, William..... 194
Jenkins, Gerry..... 214
Jenkins, Karen..... 215
Jenkins, Maggie..... 172
Jennings, Mary Ann....38, 67, 115, 172
Jensen, Michael..... 209
Jensen, Roy.....76, 194
Jeray, John.....109, 221
Jeray, Renee..... 194
Jernigan, Donna..... 206
Jeske, Charles..... 194
Jessen, Donna.....54, 207
Jeths, Nancy.....117, 130, 172
Johnsen, Martin..... 172
Johnson, Allan..78, 91, 99, 206
Johnson, Barbara.....139, 214
Johnson, Beverly..... 194
Johnson, Charles..... 220
Johnson, Eleanor..... 216
Johnson, Fern.....141, 203
Johnson, Howard..... 207
Johnson, James..... 204
Johnson, Joanna....56, 57, 172
Johnson, Judith..... 172
Johnson, Kenneth..... 194
Johnson, LaVerne..... 214
Johnson, Leonard.95, 99, 126, 202
Johnson, Leslie...66, 131, 217
Johnson, Lynn..... 194
Johnson, Marge.....139, 172
Johnson, Neil..... 195
Johnson, Odessa..... 172
Johnson, Phyllis..... 172
Johnson, Raylene..... 215
Johnson, Robert L....101, 212
Johnson, Robert M..... 214
Johnson, Sandra..... 217
Johnson, Sharon.....195, 213
Johnson, Terry....79, 97, 220
Johnson, Thomas..... 210
Johnson, Walter..... 214
Johnson, William 78, 95, 99, 206
Johnsten, James..... 220
Johnston, Robert..... 172
Johnston, Wayne..... 211
Jolgren, April..... 217
Jonas, David..... 195
Jones, Anita..... 195
Jones, Becky..... 205
Jones, Charles..... 209
Jones, E. B..... 152
Jones, Floyd..... 157
Jones, James..... 172
Jones, Margo....139, 141, 208
Jones, Peggy..... 218
Jones, Robert.....95, 205
Jones, Ruth.....152, 214
Jones, Sharon.....140, 210
Jones, William.....78, 195
Jordan, Robert..... 195
Jorsch, Colin..... 213
Jorsch, Denis..... 195
Junkunc, Deanna..... 195
Junkunc, John.....95, 218
Jurek, Gerrie.....103, 195
Jurewicz, Jerome..... 209
Juskevice, Joanne..... 202
Justin, Larned..... 208

K

Kadlec, Darlene.....114, 119, 133, 207
Kagemann, Larry..... 221
Kahee, Florence..... 195

HORNEY'S VARIETY STORE

14200 Chicago Road Dolton, Illinois

CHICAGO RIVERDALE LUMBER CO.

Paint — Roofing — Hardware

"The Yard in Harvey with the Complete Stock"

15139 Center

Phone: ED 1-0360

INDEX—Continued

Kainrath, Frank..... 172
Kainrath, Joyce.....131, 172
Kainrath, Sandra.....139, 217
Kaiser, Charles.33, 109, 111, 172
Kaiser, Larry..... 195
Kaiser, Richard..... 221
Kala, John..... 195
Kala, Louis.....33, 195
Kala, Robert..... 213
Kalman, Mike..... 214
Kaminski, Barbara..... 195
Kaminski, Bernard..... 207
Kaminski, Gerald..... 216
Kaminski, Judy.....139, 195
Kaminski, Patricia..... 217
Kamykowski, Carol..... 204
Kamykowski, William.113, 172
Kane, Judie..... 205
Kane, William B..... 145
Kanellakes, Ted.....135, 206
Kanger, James..... 195
Kansfield, Carole..... 207
Kansfield, Norman..... 172
Kapczynski, Thomas.... 218
Karas, Irene..67, 111, 115, 116, 172
Karlson, Eileen.....139, 218
Karnafel, Marianne..... 206
Karoll, Anita..... 207
Karrels, Richard..... 195
Karsten, Susan...109, 139, 221
Karwatka, Dennis.57, 67, 158, 195
Kason, Pat..... 195
Kasprzak, Sandra..... 204
Kasten, Patti.....131, 217
Katity, Paul.....109, 172
Kauffman, Orrel..... 221
Kaur, Donna.....73, 136, 205
Kavanaugh, Lynne.6, 139, 207
Kawanna, Pat..... 172
Kaylor, Lynda..... 172
Kearns, William..... 221
Kee, David.....124, 195
Kee, Linda..... 218
Keefner, William..... 214
Keeling, Marvin...25, 85, 138, 217
Keever, Robert..... 206
Kehoe, David..... 172
Kelley, William..... 172
Kellogg, Dreina..... 214
Kelly, Audrey.....31, 174
Kelly, Mrs. Elizabeth.... 152
Kelly, Jane..... 195
Kelly, Jeralynn.....129, 218
Kelly, Judy.....139, 195, 215
Kelso, Leroy..... 216
Kemp, Dean..... 205
Kemp, Ronald..... 175
Kemp, Virgil..... 207
Kender, Donna..... 207
Kendys, Norman..... 211
Kennedy, Laura..... 216
Kenner, Larry.....78, 206
Kennett, Wayne..... 175
Kenote, Ronald..... 221
Kern, Charles..... 195
Kern, Christy..... 174
Kern, Edward 78, 84, 97, 109, 205
Kern, Robert..... 205
Kernagis, Jerry...43, 108, 111, 112, 123, 195
Kerr, Carole.....42, 210
Kerr, Patricia.....67 ,195
Kersten, Dave...124, 128, 195
Kester, Doris..... 195
Kettering, Judy...49, 115, 132
Keys, Pamela..... 212
Kickert, Arlene..129, 131, 139, 213
Kickert, Howard..... 214
Kickert, Terry....79, 109, 138, 214
Kiefer, Jeanette..... 215
Kiel, Kathy.....133, 206
Kielanowicz, Phyllis..... 195
Kiepura, Joanne..... 195
Kiepura, John..... 221
Kiersey, Robert..... 174
Kigas, Estelle..... 217
Kikkert, Gail..... 204
King, Pinkey..... 174
Kingman, Edna..... 174
Kingsland, Mary..... 208
Kipfer, Judy..... 208
Kipley, Edward..... 174
Kipley, Janet.....54, 139, 207
Kirkpatrick, Janet..... 195
Kisler, Robert.....95, 99, 207
Klecha, Patricia..... 208
Kleckner, Ernest..... 205
Kleckner, Jerry.....120, 219
Klein, John....79, 91, 99, 214
Klein, Ronald..... 202
Klein, Rose..... 174
Kleinfelder, Carolyn..... 209
Kleinz, Kathleen..... 211
Kleinz, Martha..... 195
Kletecka, Barbara.....65, 221
Kletecka, Edward..... 174
Klimczak, Robert..... 195
Kline, John..... 203
Klompmaker, Jay....111, 120, 123, 159, 174
Klos, Kathy..... 213
Klotz, Anna..... 156
Knaack, Nancy..... 208
Knapp, Ernest..... 174
Kneeland, Willard..... 212
Kniaz, Carol..... 218
Knight, Carolyn..... 208
Knight, John..... 215
Knol, Janet..... 195
Knowles, Tom.....90, 195
Koby, Carol.....66, 139, 195
Koch, Kathy..... 217
Koch, Michael..... 216
Koch, Robert..... 195
Kocsis, Karen..... 213
Koehler, Charles..... 219
Koehler, Patricia..... 074
Koelling, Karen.....139, 221
Koepping, Mabel..... 157
Koester, A. F..... 147
Kohl, Carol.....139, 212
Kois, Jim..... 208
Kolodziej, Fred..... 209
Kolus, Phil.....84, 132, 212
Komers, Frank..... 220
Koneck, Judith..... 206
Konkol, Ronald..... 211
Konow, Judith..... 174
Konsoer, Kenneth..... 213
Kooper, William..... 210
Kooy, Robert..... 203
Kooyenga, Barbara..... 174
Kooyenga, Robert.....86, 204
Kopac, Charlotte.....63, 221
Kopac, Terrie.....54, 202, 206
Kopilash, Helen..... 195
Koprowski, Kenneth.... 221
Kornafel, Phyllis..... 195
Koscielski, Cedric..... 221
Kossett, Janice..... 208
Kostenski, Jacqueline.... 195
Koster, Don.....138, 220
Koster, Douglas..... 221
Koster, Janice..... 174
Koster, Milly..... 203
Kovacic, Bette..... 221
Koves, William.....109, 214
Kowalczyk, Betty..... 209
Kowalczyk, Gerry..... 195
Kowalski, Barbara..... 195
Kozlowski, Judy..... 195
Kraay, Jeanette..... 211
Kracik, Anita.....65, 72, 116, 174
Kracik, Claude.....97, 220
Kramer, Charlene..... 195
Krantz, Sharon..... 210
Krass, Albert..... 195
Krass, David.....95, 211
Krass, Ronald..... 174
Krass, Wayne..... 220

Kratovil, Eileen..... 215
Krause, Bette..... 203
Krauter, Edith...103, 139, 220
Krauter, Elinor.....31, 174
Kreger, James..... 174
Krga, Janice..... 174
Krocker, Wayne.....133, 206
Krol, Michael..... 195
Kroll, Jackie.....47, 116, 139, 174
Kroll, Ralph..... 202
Kromer, Donna....43, 72, 115, 136, 174
Kroon, Joyce..... 217
Krueger, Glen..... 206
Krueger, Patricia..... 174
Krueger, Shirley.....139, 215
Krueger, Tom..... 205
Kruse, Joan.....103, 195
Kruse, Ray..... 209
Krusel, Richard..... 195
Krygier, Roman.....90, 208
Kucharski, Gerry.....64, 195
Kucharski, Loretta.....34, 174
Kuczaj, Loretta..... 209
Kueber, Denny..... 174
Kuiken, Jack..... 195
Kukla, John..... 174
Kullman, Donald..... 202
Kulpa, Edward..... 195
Kuper, George..... 153
Kurz, Robert....133, 159, 174
Kuta, Delores..... 207
Kuta, Thomas..... 221
Kutsenda, Robert..... 205
Kuykendall, Sharon..... 195
Kuypers, Dale..... 195
Kwasny, John...79, 85, 97, 220
Kwasny, Patricia..... 144
Kwains, Ronald..... 174
Kyle, Barbara..... 206
Kysiak, Gerry..... 209
Kysiak, Richard..... 207
Kyzner, William..... 207

L

Labno, Therse.....140, 217
La Buda, William.83, 96, 112, 195
Ladewig, Mary Ann...130, 174
Ladewig, Wayne..... 208
Ladislas, James.....120, 174
Ladwig, Diane.....139, 195
Lafferty, Janice..... 174
Lagestee, Leonard.134, 135, 195
Laging, Helen..... 212
Lahti, N. C..... 153
Kaing, Judi..... 212
Laing, Kay.....54, 174
Laird, George..... 153
Lake, Don.....79, 97
Lake, Ted..... 210
Lakis, Frank..... 195
Lakomy, Robert.....132, 212
Lambert, Carol..... 204
Lambert, Charles..98, 136, 195
Lambert, Dorothy..... 195
Lambert, Judy..... 213
Lamp, Rich....78, 84, 105, 206
Land, Homer..... 211
Landers, J. R..... 153
Landis, Joan..... 216
Landowski, Pat..... 220
Landowski, Robert.76, 90, 159
Landowski, William..... 216
Lange, Diana..... 218
Lange, James..... 221
Lange, Jon..... 195
Lange, Tom..... 195
Lange, William..... 204
Langenberg, Fred..... 220
Langholff, John..... 212
Langhout, John..... 203
Langley, William..... 195
Lanman, William..... 201
Lanman, Wilma..... 220
Lannom, Jerry.....31, 174
LaPat, Anselm..... 218
LaPointe, Cathy..... 217
LaPointe, Dennis.....112, 174
LaPointe, William..... 195
Larsen, Alice..... 195
Larsen, Marie..... 204
Larsen, Martha..... 195
Larsen, Ronald..... 214
Larson, Anna..... 215
Larson, James..... 219
Larson, Pat..... 195
Larson, Sonia..... 195
Larson, Tom..... 174
LaRue, Marsha.....120, 195
Lass, Roberta..... 174
Lassen, Maureen..... 216
Lattz, Judy.....139, 218
Lattz, Robert.....27, 93, 195
Lau, Bonnie.....139, 195
Lau, Janet..... 206
Lau, Noel..... 219
Laube, Richard..... 208
Lauder, Rita..... 211
LaVette, Ellen.....65, 221
Lawhorn, Jerry..... 207
Lawhorn, Ronald..... 174
Lawrence, Kay.115, 125, 133, 202
Lazaros, John.....131, 214
Lazuka, Richard..... 209
Lea, Paul..... 207
LeBlanc, Betty..... 195
Lee, Barbara..... 205
Lee, Margaret..... 205
Lee, Patricia.....207, 221
LeGraff, Carl..... 218
Lehnen, Bryant..... 195
Leib, Ruth..... 212
Leidinger, Erika.127, 140, 220
Lemmon, Robert.....45, 153
Lenart, Ray.....27, 90, 196
Lendi, John..... 211
Lenhart, Barbara..... 210
Lenkszus, Frank..... 203
Lentfer, Frank....82, 83, 196
Lentz, August.....95, 220
Lentz, Dennis..... 196
Lentz, Susan..... 196
Leo, James.....120, 174
Leppert, Rose..... 157
Lercher, George D.....153, 158
Lesnick, George..... 174
Lesnick, Richard..... 210
Lester, Virginia.....139, 220
Letman, Bert..... 218
Letzsch, Steve..... 224
Letzsch, Warren.....95, 217
Levon, John..... 218
Lewinski, Joanne..... 196
Lewis, Donald..... 196
Lewis, Dwight..78, 91, 99, 204
Lewis, Edward.....76, 90
Lewis, Francis..... 205
Lewis, Judy.....141, 203
Lewis, Linda..... 174
Lewis, Richard..... 209
Lewis, Ronald....24, 108, 111, 128, 176
Lewis, Sharon..... 203
Lezeau, Dave.....83, 96, 196
Lieb, Dorothy..... 153
Liehr, Douglas....95, 138, 216
Liehr, P. W..... 153
Liestman, Billie..... 209
Lifvendahl, Mrs. Sara... 153
Liggins, Leonard.....91, 212
Ligler, Lenore.....140, 210
Lilley, Ray..... 158
Lincoln, Larry.....132, 220
Lindsay, Allan....78, 99, 206
Lindsay, Fred..79, 85, 97, 210
Lindskog, Marilynn...141, 205
Lindstrom, Carl..... 214
Lindstrom, Mrs. Evelyn.. 131
Ling, Vicki.....140, 215
Linse, James.....43, 196
Lipps, Harold..... 211
Liptok, Joe..... 157
Liszka, Ed..... 205
Liszka, Nancy..... 204

Congratulations to the Class of 1958

SOUTH HOLLAND
TRUST AND SAVINGS BANK

Oldest Bank in Thornton Township

47 Years of Conservative Banking

Member of the Federal Deposit Insurance Corporation

WARREN H. WELLS

SERVICE STATION

Dealer Sinclair Products

14701 Halsted Street
HARVEY, ILLINOIS
Phone: EDison 1-9556

EDison 3-1234

JEANETTE S. VAN KLEY

Insurance

16170 South Park Avenue

SOUTH HOLLAND, ILLINOIS

INDEX—Continued

Liszka, Tom.....12, 176, 270
Litcher, Don.....132, 206
Livers, Luella..... 157
Livesay, Carolyn.....34, 176
LoBue, Dennis..... 196
LoCascio, Robert..... 196
Locke, April 206
Lockhart, Wilmouth..... 157
Locher, Barbara.....134, 196
Loewy, Wayne..... 196
Logan, Carol..... 196
Logan, Luann.....109, 205
Logan Renee.....136, 208
Logsdon, Dr. J. D..12, 82, 111, 144, 149
Loh, Joyce..... 196
Lohman, Sandra..... 205
Lohmeyer, DeVon..... 209
Lontz, Donald..... 210
Lopez, Raymond..... 218
LoPiccolo, Claudie...101, 196
LoPiccolo, Toni..... 176
Loose, Norbert.....101, 209
Lorenz, Judith..... 212
Lotz, Jerry..81, 82, 83, 96, 105, 109, 176
Lotz, Mildred..... 196
Lotz, Pat..... 208
Lotz, Sandy.....84, 176
Lowenberg, Donna...122, 136, 208
Lowhorn, Betty..... 216
Lowrey, Dolores..... 216
Loy, Dennis..... 205
Lucas, Lynne..... 215
Lucas, Raymond..... 196
Lucas, Robert....33, 133, 135, 196
Lucas, Susan..... 218
Lucas, William..... 208
Lucente, Frances 176
Ludewig, Valerie.....129, 210
Ludwig, George.....95, 221
Lulich, Robert..... 176
Marsmaker, Robert..... 196
Martin, Dewayne..... 206
Luker, Barbara..... 208
Lund, Frances..... 196
Lundin, Ivan..... 215
Lundmark, Gary...56, 57, 138
Lundstrom, Walter..... 210
Lusinski, Marlene..... 203
Lybe, Penny.....139, 196
Lyles, Arma.....136, 176
Lynch, Robert..... 216
Lynn, Margaret..... 207
Lynn, Richard.....98, 176
Lyon, Mrs. Jessie..... 157
Lyrla, John..... 204

M

Macaluso, Rae..... 207
Macander, Rudy.....159, 176
Macander, Tom....78, 99, 207
MacDonald, Ronald..... 196
MacIver, Sharon..... 203
MacKay, Linda..131, 139, 210
Mackel, Mary..... 157
Mackey, Bernard..... 176
Mackey, James.....79, 91, 221
Mackey, Terris..... 176
Mackiewicz, Daniel..... 215
Madajczyk, Patricia..... 196
Madaus, Al..... 207
Maddalozzo, Karen..... 206
Madon, Judy..... 218
Madon, Thomas..... 196
Madrigal, Becky..... 204
Madsen, Norman..... 213
Mager, Dick..... 205
Mager, Ronald..... 176
Maher, Jay..... 213
Mahl, Bonnie..... 196
Mahl, Judy..... 219
Mahone, Arthur..... 208
Maier, Tom..... 196
Majkowski, Richard..... 206
Maka, Sandy....109, 139, 220
Makaryk, Walter..... 212
Mallard, Joseph..... 218
Malm, Richard.....91, 216
Mance, Eva..... 215
Manderino, Cheryl.....49, 217
Maneum, Bonita..... 208
Mangano, Judy..... 209
Mangano, Norman....104, 220
Mangnus, Louis..... 196
Mangrum, Bud..... 210
Mangum, Doris..... 196
Mangum, Jerry..... 176
Manning, Robert..... 214
Manus, Joe..... 206
Manus, Josephine.....49, 218
Manzi, Carol..... 221
Maodush, Carol..... 214
Maranto, Russell..... 176
Marchino, John....76, 96, 196
Marciniak, John..... 221
Marcolini, Mary..... 215
Marcoux, Leo..... 208
Marcum, Edith..... 207
Marek, John..... 176
Markee, Byron.....93, 196
Markevicus, Carol..... 205
Markoff, Arlene..... 203
Marks, Sandra..... 211
Markus, Gilbert..... 216
Markwell, Jerry..105, 136, 206
Marley, Milton.....37, 209
Marlowe, Gloria..... 176
Marrs, Jack.....78, 208
Marshall, Brenda..... 204
Marshall, Delores..... 214
Marshall, Dennis.....126, 136, 138, 203
Marshall, Janie..... 215
Marshall, Pearl..... 176
Marshall, Robert..... 176
Marsili, Mary..... 221
Martin, Sue.....118, 210
Martino, Martin.....79, 216
Mashek, Ronald..... 204
Masier, Joe..... 176
Mason, Don..... 205
Mason, James.....91, 217
Mason, Sharon.....119, 206
Massick, Diane..... 218
Massoth, Ellen.....139, 221
Massoth, Joan..... 196
Masters, Judith..... 196
Masterson, Brian..... 196
Mathews, Adaine..... 196
Mathews, Alegra.139, 141, 176
Mathews, Cynthia....131, 139, 196
Mathews, Doris..... 214
Mathieu, Mary..... 203
Matthews, Fred..... 214
Matthews, Ruby..... 207
Matthies, Ken.76, 96, 119, 196
Matthies, Linda..... 214
Matuska, Beverly.....115, 208
Mauck, Rosalie..... 212
Maupin, Clay..... 176
Maurer, Ray.....78, 91, 211
Mauro, Patrick.....97, 210
Maxwell, Judy..... 217
May, Janet..... 196
Mayer, Bill.....86, 176
Mayerchik, Nancy..... 221
Mayfield, Ellen.....17, 53, 87, 108, 110, 196
Mayfield, Mrs. Geraldine 153
Maze, Matthew..... 176
Mazur, Leo..... 204
McAley, Eileen..... 176
McAlvey, Donald.....105, 153
McArtor, Janet.....139, 218
McBeth, Robert..... 176
McCabe, Hugh..... 153
McCabe, James..... 215
McCaghey, Ann..65, 136, 159, 176
McCann, Janet.....112, 196
McCann, Mari...131, 139, 211

INDEX—Continued

McCarty, Jerold..... 176
McCarty, Richard..... 206
McCaslin, Tom 93, 99, 111, 205
McClellan, Connie..... 219
McClintock, Linda...136, 140, 159, 176
McConnaughay, Kenneth 205
McConnell, John..95, 99, 111, 125, 136, 202
McCormick, Gloria...125, 176
McCormick, Ivonell...140, 219
McCoy, Ardith..109, 110, 111, 176
McCoy, Pamela..... 214
McCoy, Sherron.129, 131, 140, 217
McCrindle, Mary.66, 139, 219
McCulloch, James..... 203
McCullough, Patricia.... 196
McDaniel, Bettie..... 209
McDaniel, David..... 220
McDaniel, Elnora..... 196
McDaniel, Louis..... 212
McDill, Carol..... 217
McDowell, Charles..... 212
McFadden, Phyllis..... 211
McFadden, William...136, 203
McFaden, Robert..... 176
McGill, Larry..... 212
McGouwen, Judy..... 196
McGrory, Ann..... 210
McIlquham, Pat..... 131
McIntyre, Thomas..... 176
McKay, Charley..... 220
McKenzie, Pam..... 212
McKeska, Nancy..... 208
McKinney, Alice..... 211
McLaren, William.....78, 207
McLaughlan, Mike..... 221
McLaughlin, Diane..... 215
McLaughlin, William.... 219
McLean, Edward..... 196
McLean, Mary..... 209
McLean, Thomas..... 208
McMahon, James..... 153
McMillan, Beth.....34, 176
McMillan, Jerry.46, 79, 95, 210
McMurry, Michael....93, 196
McNulty, Karen..... 220
McRoberts, David.101, 132, 220
McRoberts, William..... 207
Meachum, Pete..... 206
Mech, Dee.....125, 209
Meeter, Wayne..... 203
Mehorczyk, Laverne.... 176
Meier, Gunter.....78, 99, 205
Meister, Beverly..... 218
Meitz, David..... 212
Melko, Edward..... 196
Melko, Michael..... 217
Melonas, Irene.....134, 139
Melonas, Peter..111, 126, 136, 190, 196
Memmsheimer, Sheila... 196
Menard, Sandra..... 205
Mendenhall, Carl..... 153
Mersdorf, Mary..... 196
Merritt, Larry..... 209
Mertens, James..... 221
Merwin, Jackie..... 203
Mesmer, Judy..... 206
Metcalfe, Joyce..126, 139, 196
Metrovich, William..... 196
Mewes, George..... 218
Mewes, Nancy...109, 131, 176
Meyer, Jayne....111, 133, 196, 203
Meyer, LaVerne..... 196
Meyer, Robert.....204, 207
Michaels, Edward..... 207
Michaels, Geraldine..... 210
Michaels, Marilyn..... 196
Michalesko, George..... 214
Michalesko, Henry.....84, 216
Michelson, Doug..... 196
Middleton, Jeannene.... 176
Mikesell, Barbara..... 176
Mikrut, Sandra..... 217
Mikrut, Tom..... 208
Milburn, Jerry..... 216
Miles, Margaret..... 153
Millard, John..... 204
Miller, Audrey..... 176
Miller, Barbara.....139, 196
Miller, Berton..... 208
Miller, Carol.....196, 211
Miller, Carolynn.....141, 206
Miller, Charles..... 176
Miller, Connie.....139, 221
Miller, Donald..... 217
Miller, Dorothy.....214, 217
Miller, Elaine....109, 139, 196
Miller, Fred..... 176
Miller, Ginger..... 215
Miller, Janet..... 211
Miller, Judith.....66, 196
Miller, John.....76, 178
Miller, Kenneth J..... 178
Miller, Kenneth W..... 178
Miller, Larry..... 203
Miller, Louis.....86, 196
Miller, Richard A..... 178
Miller, Richard J..... 178
Miller, Robert..... 206
Miller, Sally..... 178
Miller, Saundra..... 196
Miller, Sharon....63, 116, 119, 133, 178
Miller, Warren..... 212
Miller, Wayne..78, 91, 97, 207
Milligan, Steve.....76, 196
Millsap, Carol..... 196
Millspaugh, Lujean..... 178
Millspaugh, Thomas..... 138
Mines, Fisher..... 204
Minor, Sandra.....126, 178
Mion, Pat..... 207
Miskowicz, Vikki.....129, 215
Mitchell, Harold.....111, 209
Mitchell, Robert..... 196
Modrak, Carol..... 215
Modrak, Ted..... 210
Modschiedler, Larry..... 216
Mohr, Sandra...119, 131, 139, 141, 205
Mokos, Carol..... 196
Mokos, Sandra.....16, 211
Mollicone, Jonalee....121, 196
Mollo, Janet..... 221
Money, Beverly..... 196
Monroe, Patricia..... 196
Montgerard, Shirley..... 204
Montgomery, Bonnie.... 205
Montgomery, Willard... 215
Monthie, Terry.....109, 196
Moore, Barbara..... 207
Moore, Charles.....101, 153
Moore, Donna.....139, 214
Moore, Gary..... 213
Moore, Gerald.....109, 213
Moore, Gerene..... 157
Moore, Ken.....76, 90, 176
Moore, Marionetta..... 211
Moore, Reginald.....88, 206
Moore, Terry.....109, 178
Moore, Tom..... 196
Mooth, Karen..... 217
Morache, Fred.....79, 95
Moravek, Linda.....133, 220
Moresi, Emma..... 211
Morey, Victoria.....141, 196
Morgan, Barbara..... 196
Morgan, Irene..... 218
Morganelli, Arthur..... 219
Morgridge, Robt..... 98
Morgridge, Mary..... 209
Morlan, Lynn..... 209
Morley, James..... 197
Morley, Phillip....79, 99, 213
Morosini, Barbara....116, 178
Morris, Adrien.....139, 215
Morris, Barbara..... 204
Morris, Judy.66, 110, 119, 134, 197
Morris, Mary..... 178
Morris, Peggy..... 214

GOUWENS

Hardware & Farm Supply

Hardware & Plumbing Supplies
Paints - Garden Supplies

South Holland, Illinois

Phone Edison 1-0063

Harvey's Own Complete Record Shop

JOE'S MUSIC SHOP

150 E. 154th ED. 1-4099

FRED C. LOHSE

Wholesale Candy and Fountain Supplies

★ ★ ★

137 East 147th Street — Harvey, Illinois

Telephone Edison 3-2155

INDEX—Continued

Morris, Richard..... 219
Morton, John..... 197
Mossell, Ruth..... 211
Mossell, Thomas..... 197
Mosser, Carol.....139, 197
Mosser, Charles.....132, 214
Motley, Ronald..... 202
Mott, Mrs. Emma..... 153
Mott, Pamela.....129, 214
Mottinger, Jackie..54, 109, 211
Mottinger, Lola..109, 119, 178
Mourer, Barbara..... 212
Morrison, Coleen..... 203
Mrochowski, Marion.... 178
Mrozek, Pat..... 178
Mrozek, Raymond..... 197
Mrozowski, Rodney..... 214
Mueller, James..... 197
Muench, Judy...115, 116, 127, 178
Muench, Linda..... 208
Muff, Valerie.....47, 130, 132, 197
Muggs, Robert..... 197
Muhlig, Joseph..... 212
Mulder, Darlene..... 216
Mulder, Timothy..... 197
Muldowney, Wendella..49, 213
Muller, Tom..... 211
Mullins, Wanda..67, 116, 136, 178
Mulroney, Patricia..... 197
Munger, Ann..... 109
Munis, Patricia..... 178
Munt, Dick..... 197
Munt, Wayne..... 206
Murphy, Dick..... 209
Musson, Genevieve..... 153
Myers, Donald..... 153
Myers, Jackie...103, 116, 136, 178
Mylenki, Elizabeth...126, 197

N

Nabors, Julius..... 206
Nagel, Judy..... 219
Nagler, Donald..... 218
Nape, Janett..... 197
Nape, Thomas..... 204
Napoli, Don..... 197
Nardi, Nick.....99, 217
Nardi, Rich.....76, 178
Narveson, Mrs. Phyllis.. 153
Nash, Donna..... 178
Nash, Peggy.....133, 213
Nastav, Barbara..... 197
Nattsas, Albert..... 153
Naylor, Jim....28, 56, 57, 36, 197
Neal, James..... 211
Neal, Marjorie..... 204
Neal, Samuel..... 211
Neander, Judith..... 210
Neath, Dennis.....76, 96, 197
Needham, Fred..101, 132, 203
Neering, Ruth..... 209
Nees, Marcia..... 221
Neier, Marjorie..... 205
Neier, Richard..... 178
Neipp, Barbara..... 216
Nelson, David.42, 93, 108, 110, 111, 123, 132, 135, 190, 197
Nelson, Eleanor..... 153
Nelson, Gerard..... 197
Nelson, Joan.....114, 115, 197
Nelson, Lawrence..... 178
Nelson, Patrick..... 197
Nelson, Sandy....48, 141, 206
Nelson, Sue..... 178
Nelson, Terry..... 220
Nemesnyik, James..... 197
Nemesynik, Roberta.... 178
Nettles, Robt..... 204
Nettles, Virginia..... 178
Neumann, Edward....109, 205
Neville, Carolyne..... 178
Newman, Paula 140, 215
Newton, Joe.....138, 212
Nicoll, Lee..... 178
Nichols, Tom..... 178
Nicholson, George..... 210
Nicholson, Medrith..... 178
Nickerson, Leland..... 211
Niebert, Robt.....136, 197
Nieckula, Anita..... 215
Nieckula, Ronald..... 208
Nielsen, Geraldine..... 197
Nielsen, Verna..... 203
Niemann, Betty..... 208
Niemann, Judy.....139, 216
Nimon, Alice..... 116, 178
Nimon, Jenny..... 207
Nita, Charles..... 197
Nita, Phyllis.....125, 197
Noel, Celeste..... 153
Nolan, Pat.....109, 111, 203
Nootbaar, Gene..... 178
Norden, Jeleste....35, 159, 178
Norder, Barbara..... 217
Norman, Henry..... 210
Norton, Donald..... 211
Norton, Donna..... 178
Norton, Patricia..... 209
Norton, Mrs. Ruby..... 156
Norwid, Kenny..... 219
Novak, Anthony..... 220
Novak, Dorothy..... 209
Novakowski, Genie...141, 206
Novotny, Joe..... 197
Novotny, Robt..... 178
Nowakowski, Cynthia... 197
Nunley, Jim.....44, 178
Nuss, Steve.....79, 109, 213
Nyderek, Bob..... 209
Nyderek, Virginia..... 210
Nyeholt, Ray.....133, 214

O

Oberg, Eric.....93, 205
Oberg, Paul.....93, 95, 209
O'Brien, Alma.....133, 197
O'Brien, Eileen.....133, 214
O'Brien, Donald B..... 153
O'Brien, Kathy.....115, 178
O'Brien, Peg..... 207
O'Brien, Ronald..... 178
O'Brien, Sharron..... 209
O'Conner, Marie..... 179
O'Connor, Patricia..... 197
O'Connor, Patrick..... 209
O'Connor, Roger..... 205
O'Connor, Ronald..... 207
Oedzes, Carole..... 203
Oehmke, Ramon..... 197
Offdenkamp, John..... 209
Oft, Faith..... 178
Ohlert, Elmer..... 153
O'Keefe, Arlette..... 207
Olas, Nancy..... 219
Oleksy, Stan..... 220
Olling, Gus..... 178
Olling, Therese...62, 109, 124, 197
Olsen, Judy.....67, 136, 178
Olsen, Richard..... 213
Olson, Claire....39, 47, 56, 57, 67, 129, 131, 139, 180
Olson, Edward D.....116, 153
Olson, John.....113, 180
Olson, Ruth..... 197
Onate, Elsie..... 197
Oppelt, Margaret.....120, 287
Oppelt, William..... 210
Opperman, Eugene.37, 111, 153
Ore, Robert..... 197
Orman, Glendine..... 197
Orr, Bonnie..... 197
Ortis, Jerry..... 203
Osberg, Kenneth..... 208
Osborn, Sandy....49, 109, 213

Osenga, Edgar..... 180
Osika, Barbara...138, 139, 213
Osika, Ken 93, 204
Osika, Klem 94, 207
Ossowski, David.101, 113, 138, 213
Ostema, Jack.....138, 214
Ott, Roger..... 217
Overman, Dean..... 212
Overman, Sharon.....111, 197
Ovist, Mrs. Beverly..... 153
Owens, John..... 212

P

Paarlberg, Charles.79, 124, 220
Paarlberg, Harry..... 180
Paarlberg, Ruth..... 205
Pachter, Pat.109, 111, 115, 197
Pacocha, Carol..... 197
Pacyga, Carol..... 209
Pacyga, William..... 216
Padgett, Sally...109, 131, 136, 207
Pagel, Glenn..... 211
Pagel, Inez..... 180
Pagliero, Marlyn..53, 139, 216
Pagoria, Rich.63, 110, 119, 197
Paholik, Delores..... 197
Pajak, Carol..53, 111, 139, 202
Pajor, JoAnn..... 205
Pakosz, Bill..... 180
Pala, Alice.....114, 204
Pallo, Diana..... 217
Palos, Peter..... 218
Pals, Charlene..... 206
Pals, Charles.....95, 210
Panczuk, Dianna..... 215
Panczyck, Carol..... 209
Pandolfi, Mrs. Louisa.... 154
Pankey, Beverly.....139, 212
Panozzo, Jeri..... 208
Panozzo, John..... 204
Panozzo, Louise..... 204
Panozzo, Sharon..... 217
Para, Wayne..... 197
Pardy, Joan..... 212
Parent, Carol..... 213
Parent, Lynn..... 180
Paris, Charles..... 206
Parke, Terry..... 213
Parker, Char-Lynn..... 197
Parker, Delores..... 197
Parker, Kenneth..... 197
Parks, Margaret...31, 136, 197
Parmley, Charles..... 214
Parsley, Fran..... 208
Pasilas, Charles..... 207
Pasilas, Joanne..... 213
Pass, Robert..... 180
Pataki, Dennis..... 180
Pataki, Larry..... 219
Patenkin, Mrs. Loraine.. 154
Patrich, Rosemary..... 154
Patten, Judy..... 215
Patten, Sharon..... 203
Patterson, John.127, 133, 135, 211
Patterson, Judy.....64, 197
Paul, Eloise..... 206
Paul, Judy.....109, 115, 180
Paulsen, Don.....86, 128, 180
Paun, Rose..... 215
Pavelin, Joan.....139, 221
Pavelin, Jon.....95, 205
Pearson, Diane..110, 122, 133, 197
Pearson, Joyce...139, 141, 212
Pearson, Karen..... 180
Pearson, Lana..... 209
Pearson, Sharon..... 211
Pease, Linda..... 197
Pease, Sandra..... 207
Pebworth, Don...55, 108, 159, 180
Pedersen, Rita..... 203
Pedersen, Roy..... 180
Peerbolte, Donald..... 197
Peerbolte, John..... 270
Peetz, Patricia..... 197
Peetz, Roberta..... 210
Peirce, Pauline..... 154
Pekoz, Jean..... 219
Peoples, Betty..... 197
Peoples, Jesse.....91, 216
Pepper, Jana..... 214
Pepper, Laverne..... 180
Perkins, Bonnie..... 205
Perkins, Robert..... 180
Perko, David..... 197
Perko, Louise.....65, 159, 180
Perkowski, Lawrence.... 197
Perlman, Bonnie..43, 130, 197
Perron, John..... 214
Perry, Dan.....76, 98, 197
Perry, Donald..... 221
Perry, Edward..... 216
Perry, Marilyn..... 205
Perry, Nancy..... 180
Perry, Pat..... 213
Perry, Thomas..... 221
Perz, Richard..... 221
Peters, Fred.....76, 197
Peters, John.....128, 180
Peters, Rudolph..... 154
Peters, Sheryl.....118, 220
Peters, Terry..... 220
Petersen, Charles.....131, 217
Peterson, Bruce.....91, 202
Peterson, Diane...87, 111, 114, 126, 197
Peterson, J. A..... 146
Peterson, Susan..... 213
Peterson, Virginia....109, 111, 135, 136, 197
Petrie, Jacqueline.....139, 218
Petriko, Frank..... 214
Petritsch, Paul..... 206
Petritsch, Paulette..... 212
Petter, Barbara..... 197
Pettice, Bart..76, 81, 82, 83, 96
Pettice, Roy..... 197
Pettifer, Judy.....139, 220
Pettit, Donna.....126, 207
Petty, Virgil..... 154
Petzinger, Edward..... 197
Pfotenhauer, Barbara.... 197
Phalen, Mickey.....93, 180
Phalen, Mary..... 216
Phillips, Charlie..... 213
Phillips, Doc.....84, 209
Phillips, Fred..... 215
Phillips, Guy.....7, 148
Phillips, John..... 180
Phillips, Karen.....64, 180
Phillips, Lillie.....140, 215
Phillips, Ronald.....124, 197
Phillips, Ruby..... 206
Phillips, Terry.....91, 216
Philpot, Ernestine..... 215
Pianto, Anita..... 204
Pianto, Arlene..... 197
Pianto, Larry..... 210
Pickford, Wally..... 211
Pieczykowski, John..... 197
Piekarski, Phyllis..... 207
Pietraszek, Robert...127, 136, 197
Pike, Ida..... 217
Pikorz, Earl..... 214
Pikorz, Eddie..... 221
Pikorz, Eileen..... 197
Pikorz, John..... 197
Pilawski, Judy..... 180
Pinger, Joyce....109, 141, 205
Pinger, Linda..... 198
Pinozzo, John..... 105
Pitcher, Robert..... 216
Pitts, Robert.....109, 198
Placek, James..... 204
Plake, Steve..... 211
Platt, Sylvia..... 180
Plecas, Dennis..... 203
Plucinski, Ted...111, 136, 198
Pluister, Sharon..... 212
Pniewski, Steve.....84, 205

Brasco

ARCHITECTURAL METAL PRODUCTS

STORE FRONTS
ENTRANCES
WINDOW WALL
COLOR FACING
MOULDINGS-TRIM

for all types of stores and complete shopping centers — commercial, institutional and public buildings.

INDUSTRIAL METAL PRODUCTS

ROLL FORMED SHAPES
ACOUSTICAL SECTIONS
SLOTTED ANGLE
CONTAINER RINGS
STRUCTURAL RINGS

for equipment and appliances used in homes, factories, institutions, transportation and agriculture.

Brasco MANUFACTURING CO. HARVEY, ILLINOIS

Serving Architecture and Industry for over 45 years

THE RANCH SNACK BAR

14401 Chicago Road
DOLTON, ILLINOIS

Dinners & Sandwiches

Open
8 a.m. - 11 p.m.
6 days a week

SURGE FRICTION PRODUCTS CO.

Clutch Rebuilding Specialists

Brake Shoes

564 E. 155th Street
HARVEY, ILLINOIS
EDison 1-1352

INDEX—Continued

Podgorny, Michael..... 212
Podorski, Richard..... 198
Podulka, Diane..... 217
Podulka, Geraldine..... 198
Pogue, Bill..... 219
Pohl, Susan.....131, 221
Poindexter, Forrest..... 209
Poindexter, Ruth..... 214
Poli, Cynthia.....139, 210
Poli, Ralph..... 198
Polka, Donna..... 218
Polo, George..... 209
Pond, Susan.....133, 135, 203
Poninski, Donna.115, 118, 128, 130, 198
Ponton, Judy..... 198
Poole, Marguerite..... 154
Poore, John..... 208
Pope, Barbara..... 217
Pope, Carol..... 210
Poremba, Sylvester...100, 205
Porte, Eileen..... 204
Porter, Charles.....138, 216
Porter, Tom.....76, 90, 198
Posey, Phyllis..... 221
Postma, Marlene.....139, 205
Potoski, Sandra..... 216
Potter, Wayne..... 180
Potts, Kenneth..... 180
Potts, Wesley..... 217
Pouilly, Sandra..... 180
Poulter, Jerilynn..... 215
Poulter, Jerry..... 198
Powell, Barbara.....139, 218
Power, Richard..... 203
Powers, Eileen...109, 129, 140, 218
Powers, James..... 180
Powers, Margie.....190, 198
Powers, Paula.....6, 53, 208
Powers, Terry..... 217
Powers, Thomas.....198, 205
Prater, Shirley..... 180
Pratt, Sandra..... 198
Preis, Judy..... 207
Presnak, Margie..... 212
Presson, Faye..... 215
Preston, Sharon..... 209
Price, Larry..... 203
Priddy, Meg.....139, 205
Prince, Bessie..... 213
Pristou, Mrs. Jean..... 154
Propper, Janet...133, 139, 212
Pruitt, Gary.....132, 135, 203
Puchalski, Rose..... 215
Pugh, Wendel..... 213
Puglise, Benny..... 206
Pumroy, Shirley..... 221
Purden, Bill....13, 82, 83, 154
Purnell, Daniel..... 180
Putt, Monterey..... 217
Pyburn, Bettie..... 209
Pynaker, Sally..... 180
Pyrzynski, James..... 198
Pysar, Barbara..... 198

Q

Quinzi, Anthony..... 212

R

Radtke, Ed..13, 17, 55, 80, 83, 108, 180
Raglin, Orpha..... 154
Rahn, Charles..... 220
Raines, Clara..... 206
Rainford, William..... 210
Rains, Barbara..... 221
Raines, Beth..... 221
Ramage, Harold..... 209
Randall, Alan.....95, 136, 202
Randle, El Abbidula...78, 91, 99, 211
Rankin, Cecil..... 212
Rasor, Patricia..... 198
Rathburn, Madelyn..... 208
Ratican, Kurt..... 198
Ratkus, Alex.....83, 198
Ratkus, Charles..... 210
Ratkus, Maxine..... 198
Rauen, Pete..... 205
Ravesloot, Judy..... 198
Ravesloot, Margie..... 204
Reaman, Karen..... 198
Reaugh, Jack....133, 135, 136
Reblitz, Howard..111, 136, 180
Reckner, Carol..118, 139, 141, 158, 198
Redd, Launetta..... 198
Redmon, Leon.....42, 88, 206
Reed, Blake.....124, 154
Reed, Donald..... 205
Reed, Wilma..... 154
Reeder, Diane.....6, 103, 135, 202, 206
Reese, Robert H..... 145
Reeves, Patty..... 210
Regnier, Solange.....42, 214
Rehberg, Don..... 198
Reichel, Kenneth..... 180
Reich, Robert.....133, 203
Reid, Donna..... 213
Reid, James..... 198
Reiland, Virginia..... 198
Reill, Harold.....95, 216
Reilly, Frances.....48, 206
Reilly, Kathleen..... 210
Reimer, Paul..... 205
Reimers, Valeria.....38, 180
Reinders, Bonnie.....109, 180
Reitz, John..... 198
Rellis, Charles..... 154
Renshaw, Judy..... 206
Renstrom, Margie.14, 190, 198
Reum, Gail..... 220
Reyelts, Ruth..... 198
Reyes, Rosemary..... 202
Reynolds, Douglas...128, 136, 198
Reynolds, Leola..... 211
Reynolds, Roger..132, 135' 206
Reynolds, Virginia..... 139
Reynolds, Walter....120, 124, 136, 198
Reznik, Frank..... 213
Rhind, Jerry..... 180
Rhodes, Diane.....53, 202
Rhodes, Kathy..... 214
Ribando, Karen..... 208
Ricchio, Carl..... 212
Rice, James.....111, 132, 198
Rich, James.....78, 136, 180
Richard, James..... 211
Richards, Sharon..... 212
Richardson, Don.....138, 220
Richardson, John..... 215
Rick, Geraldine..... 215
Rickey, Sharon.....141, 212
Rickhoff, Karen..54, 109, 111, 127, 203
Ridder, Don..... 216
Riddering, Betty..... 198
Riddering, Rich..... 204
Riddle, Barbara..... 215
Ridenour, Marilyn..... 217
Riggins, Faith..... 213
Riggins, Joshua..... 217
Riley, Don..... 216
Riley, Walter..... 220
Rimkus, Marilynn....140, 219
Rinearson, Ronnie..... 180
Ring, Fred..... 154
Ring, James.....83, 96, 198
Ring, Merry.....82, 139, 221
Ring, Robert..93, 95, 99, 111, 133, 207
Ringo, Guy..... 180
Rio, Margaret..... 154
Ripperger, Robert.38, 111, 159, 180
Ritchie, David..... 198
Ritchie, Joyce..... 205
Ritsema, Lorraine..18, 84, 130
Ritter, Judy..... 182
Rives, Mildred..... 204

Compliments of

Altherr Construction Co.

HOMEWOOD

Open an Account Here
Where Your Profits Earn Two
Profits Yearly and You Enjoy
Complete Protection

Start Saving for a
College Education and
for the Future Now

HOMEWOOD SAVINGS
AND LOAN ASSOCIATION

INDEX—Continued

Rivoli, Tom..... 216
Roach, Margaret..... 182
Roach, Mary Pat..... 182
Roach, Pat..... 206
Robbins, Judy..... 203
Roberson, Alvinnetta.... 204
Robert, Vicki..... 198
Roberts, Dennis..... 214
Roberts, George.....100, 198
Roberts, Harmon..... 154
Roberts, Irving.....136, 207
Roberts, Marilyn..... 182
Robertson, Gary.....25, 217
Robertson, Patricia..... 182
Robinson, Ervin.74, 76, 90, 198
Robinson, Jack..78, 98, 99, 154
Robinson, Joyce..57, 67, 129, 131, 136, 182
Robinson, Maxine..... 210
Robinson, Myra..... 213
Robinson, Willie..... 182
Robson, Robert.....95, 211
Roche, Susan..... 205
Rockett, Louis..... 203
Rockett, Phyllis..... 219
Rockett, Ron 68, 76, 83, 98, 182
Rodd, Tom..... 198
Rodeghiero, Leonard.... 211
Rodgers, Iva..... 198
Rodriguez, Joyce..... 221
Rodriguez, Willard..... 198
Roeder, Gene....47, 100, 132, 135, 182
Rogers, James..... 206
Rogers, John.109, 112, 113, 205
Rogers, Kathryn..... 218
Rollins, Harold..... 198
Romano, John..... 217
Romano, Toni....63, 109, 110, 119, 198
Romer, Brian..... 182
Romy, Sharon..... 182
Rowlett, Emma..... 212
Roop, Darlene..... 209
Rose, Rosemarie..... 198
Rosebourgh, Arminto.... 157
Rosebourgh, Robert..... 198
Rosebrough, Bernard...91, 92, 99, 202
Rosemon, Andrew..... 219
Rosemon, Richard..... 198
Rosenbaum, Judy..... 212
Rosolowski, Carol..... 221
Rosolowski, Diane..... 219
Ross, Mary..... 220
Ross, Nancy..... 154
Ross, Ruth..... 156
Rossate, Janet.....140, 216
Rossing, Tom.98, 112, 119, 182
Rossman, Barbara..... 198
Rossman, Larry.....11, 182
Rossman, Sharon..... 216
Rossman, Tom..44, 76, 83, 182
Rothenberger, Mrs. Hazel 157
Rothgeb, Myra..... 204
Rotkvic, Peggy..54, 67, 103, 116, 136, 182
Rottman, Fred..... 182
Rottmayer, Tom..... 205
Roupe, Sandy.....139, 220
Rowe, Mary.....110, 136, 182
Rowe, Ralph.....120, 149, 154
Rowe, Sandy.....119, 198
Rowlett, Emma..... 141
Rowlett, George.....79, 212
Rowley, Norman..... 198
Roy, Sharon..... 210
Rozek, John.....76, 198
Rozek, George..... 113
Rozek, Judi.....73, 89
Rozwalka, George.....75, 206
Rubinic, Joanne..... 206
Ruff, Sandi.....139, 198
Ruffolo, James.....109, 198
Ruhlander, Edith..... 198
Rupcich, John..... 198
Rusgis, Carolyn..... 198
Rush, Marilyn.....139, 205
Russell, Betty..... 210
Russell, Ferrel..... 182
Russell ,Ruth..... 154
Russo, Frances..... 198
Rutkowski, Gerald..... 198
Rutkowski, Ronald..... 216
Rutherford, Carolyn..... 215
Ryan, Rosemarie.....129, 214
Ryktarczyk, Geraldine... 219
Ryktarczyk, Judith..... 221
Ryktarczyk, Rose..... 157

S

Saari, Sharon..... 204
Sabo, James..... 198
Sabo, Lorraine..... 209
Sachs, Jacquelyn..... 221
Sachs, Gloria.....63, 114, 119, 133, 198
Sachse, Judy..47, 139, 159, 182
Saeger, June.....133, 198
Sagala, Sandy..... 215
St. Aubin, Paul.....120, 212
Salas, Ruben..... 218
Salkeld, Mrs. Marguerite 154
Sallay, Carolyn.....140, 218
Salow, Sharon..... 205
Salters, Wade..... 216
Salvatore, Louis..... 182
Salvatore, Maria..... 198
Samas, Joe.....91, 214
Sampognaro, James..... 198
Sampognaro, Joyce..... 198
Sandberg, Larry.....84, 204
Sandberg, Richard..... 182
Sanderfer, Ronald..... 218
Sanders, Betty..... 217
Sanders, Gwendolyn..136, 140, 202
Sanders, Norma..... 209
Sandilla, Nona..... 198
Sandona, Robert..... 217
Sandusky, Madonna..... 213
Santefort, Melvin..... 208
Santefort, Pat....65, 115, 125, 211
Santefort, Paul..... 182
Santefort, Ronald..... 216
Sareny, Darlene..... 182
Sareny, Dorothy.....109, 211
Sareny, Linda..... 211
Sareny, Steve..... 216
Sarna, Fran.....115, 141, 207
Sarna, Tony.....113, 182
Saternus, Joe..... 198
Satterblom, Dennis..... 205
Satterthwaite, Clifton.111, 154
Sauch, Dorothy..... 203
Saunders, Lee..... 207
Savage, Alice..... 154
Sawyer, Gerry..... 219
Sbalchiero, JoAnn..... 182
Scanlon, Tom..... 218
Schaap, Judy..... 198
Schaap, Mary..... 209
Schaefer, Carol..... 204
Schavone, Susan..... 198
Scheffers, Jean..... 198
Scheffers, Richard..... 204
Scherzinger, Roberta.... 219
Schild, Arthur..... 208
Schlitz, Jack.....93, 111, 206
Schindler, Donna.....109, 134, 135, 182
Schippits, Geraldine..... 210
Schippits, Marilyn..... 198
Schloss, Peter..... 154
Schmall, Alex..... 182
Schmall, Jerry..... 198
Schmals, Mary..... 182
Schmidt, Barbara.....10, 198
Schmidt, Jack.....95, 111
Schmidt, Karen..... 210
Schmidtke, Carol.....139, 217
Schnable, Sandy..... 203
Schneider, Dennis..... 210
Schneider, Wayne..... 182

INDEX—Continued

Schneiter, Carol.....34, 182
Scheiter, James..... 206
Schnoor, Betty.....109, 218
Schoeler, Bette..... 204
Schoeler, Wayne..... 218
Schoeneck, Russel..... 198
Schoenenberger, Ann.... 206
Scholz, Sharon.....141, 203
Schowalter, Glenda...139, 199
Schramm, Frank..109, 113, 206
Schreiber, Sandra.....131, 211
Schroeder, Don..... 199
Schroeder, Harold.....95, 202
Schroeder, Jean..... 203
Schroeder, Mary...56, 57, 116, 122, 136, 140, 158, 159, 182
Schroll, Tom.....97, 210
Schubert, Steve..... 204
Schuette, Franklin..... 219
Schuhrke, Terry...95, 109, 205
Schulthies, Sharon....140, 218
Schultz, Arnold..113, 136, 199
Schultz, Douglas..... 182
Schultz, George..... 211
Schultz, Gil 79, 85, 97, 109, 217
Schultz, Loretta..... 204
Schultz, Ruth..... 206
Schultz, Vernon..... 199
Schury, William.....136, 205
Schwantner, Joe.....132, 220
Schwartzkopf, Sharon.139, 218
Schwarz, Nancy.....6, 207
Scott, Clarence.....98, 199
Scott, Clinton..... 218
Scott, Don.....76, 199
Scott, Earl..... 182
Scott, Ed.....76, 98, 199
Scott, John..... 182
Scott, Martha..... 204
Scott, Sterling.....85, 154
Scribner, Judith..... 199
Seagle, Kay.....53, 133, 206
Sebock, Maryellen..... 211
Sebock, Pat..... 120
Seebach, Viola..... 154
Seeder, Sandra...67, 111, 121, 131, 159, 182
Seelig, Frank..... 199
Seely, Andrea..... 199
Seerup, Sharon.....131, 216
Segraves, Ken.....86, 138, 221
Segraves, Norman..... 182
Seibert, Dave..... 216
Seibert, Elton.....78, 207
Seiner, Elizabeth..... 199
Seiner, Jean.....115, 139, 218
Seiner, Ronald..... 210
Seiner, Stanley..... .100, 199
Seliga, Elizabeth..... 213
Selk, Eddie..... 204
Sella, Richard.....93, 199
Sellers, Peggy..... 209
Sellin, Lynne.....139, 141, 182
Selvig, Robert..... 205
Semones, Sue..... 209
Setty, James..... 209
Setty, Rich..... 199
Sexauer, Mae..... 154
Shackleton, Sandra...129, 140, 219
Shaffer, Ann..... 199
Shaffer, James....78, 206, 210
Shaffer, Judy..... 221
Shapiro, Arlene.....7, 131, 221
Shasteen, James..... 182
Shaw, Alice..... 154
Shaw, Duval..... 212
Shaw, Peter..... 203
Shawl, James..... 219
Sheahan, Barbara.72, 115, 116, 182
Sheahan, Robert...78, 91, 113, 205
Sheahan, Sandra..... 203
Sheahan, Sharon..... 213
Shedwill, Pat..... 208
Shelby, James..... 211
Sheldrake, Charles....136, 199
Shemerdiak, Susan..... 221
Shepherd, David..... 217
Shepherd, Donna.....140, 217
Shepherd, Linda..... 205
Sheppard, Charles..... 215
Sherman, Judy..... 205
Sherman, Minnie..... 199
Shields, Alan..... 199
Shields, Bruce 210
Shinker, Steve.....136, 199
Shipe, Marty.....96, 199
Shipe, Roger...79, 95, 138, 213
Shipper, Carol..... 214
Shockley, Carol..... 207
Shockley, Clinton..... 208
Shockley, Dale..... 216
Sholar, Joann..... 213
Shomo, Alice..... 208
Short, Bonnie..... 214
Short, Mary...64, 66, 103, 136, 140, 199
Shouse, George..... 155
Shover, Paul..... 218
Shuff, Karen.....48, 209
Shupert, Darlene..... 209
Shutter, Judith..... 208
Siberg, Elton..... 54
Sieczkowski, Marcia..... 199
Sieczkowski, William.... 212
Siekman, Jean..... 182
Siemon, Pauline..... 199
Sikma, Sharon..... 209
Sikora, Joseph..... 204
Sikora, Theresa..... 199
Sikorski, David..... 216
Silvey, Shirley..... 199
Simac, Richard.....138, 219
Simmons, Delano..... 208
Simnick, Robert..... 204
Simonsen, Diane.....136, 182
Simpson, Larry..68, 76, 87, 90, 182
Sims, Jack.....79, 214
Sinclair, Bonnie..... 199
Sinwelski, Paul..... 209
Sitzenstock, Charles..... 199
Siville, Willard.....44, 155
Slager, Norma..... 217
Sliepka, Rudy..... 209
Slusser, Noel..... 184
Small, Thomas..... 199
Smart, John.....90, 202
Smedley, Everett..... 208
Smit, Marvin.....45, 184
Smith, Adolphus..... 207
Smith, Bernard..... 199
Smith, Donald..... 216
Smith, George..... 212
Smith, Gloria..... 208
Smith, Howard..... 214
Smith, James H..... 199
Smith, James P.....199, 218
Smith, Jean.....66, 184
Smith, Judy..... 206
Smith, Julia..... 211
Smith, Kay..... 199
Smith, Linda.....129, 199
Smith, Nelson.....93, 207
Smith, Parker..... 208
Smith, Rich..... 202
Smith, Robert.95, 99, 217, 219
Smith, Sandra.52, 55, 108, 111, 114, 136, 159, 184
Smits, Dennis..... 184
Smock, Barbara..... 215
Smock, John..... 211
Smock, Ray.....55, 184
Smoot, Carolyn..... 211
Smuskiewicz, Robert.... 199
Smuszkiewicz, Ronald... 214
Snyder, Donna..... 221
Snyder, William.....113, 214
Sobucki, Mary..... 184
Solis, Fred..... 210
Somkovic, Donald..... 212
Somkovic, Pat....65, 109, 199
Sommer, William 97, 220
Sorak, Mike..... 214

SIBLEY LUMBER CO.

INC.

LUMBER
MILLWORK
FLOORING
PLYWOOD
WALL BOARDS
PLASTER BOARD

PLUMBING - BUILDERS HARDWARE
ROOFING - INSULATION
PAINTS - ELECTRICAL SUPPLIES

PHONES: EDison 1-1300 INterocean 8-8699

147th Street and Ashland Ave.
HARVEY, ILLINOIS

Permanent Waves of Distinction

by

Chris and His Staff

Visit Our Modern Air Conditioned
Hair Styling Salon

11936 S. Western Blue Island

Expert Hair Coloring

• • •

GEORGE R. GIBSON
CHEVROLET SALES

350 E. 162nd
SOUTH HOLLAND, ILL.

Phone EDison 1-1754

• • •

RAPHAEL'S

PRESCRIPTION PHARMACY

15404 Center
HARVEY, ILLINOIS

Drive-In Prescription Service

INDEX—Continued

Sorensen, Linda.....139, 212
Sorenson, Patric..... 184
Sorrell, Betty..... 208
Sorrell, Elbert..... 212
Sosa, Pedro..... 184
Soucek, Leslie.....136, 184
Soucek, Lynette.....140, 215
Sowers, Edith.....155, 158
Sowers, Gracie..... 218
Sowers, James..... 219
Sowers, Roy.....88, 199
Spaet, Sharon..... 199
Spaeth, Virginia..... 155
Spengler, Walter.....98, 199
Sparger, Dennis..135, 136, 205
Sparger, Helen..... 184
Spear, Carson.....91, 214
Speer, Linda..... 199
Spegon, Kenneth..... 210
Spellman, Marjory..... 199
Spencer, Annette...6, 135, 203
Spencer, Richard..... 199
Speyer, John..... 203
Spiekhout, Dick..... 199
Spier, Diane..... 199
Spindler, Cathy.....141, 207
Spindler, James..... 199
Spindler, Tom.....109, 215
Spolar, Rudy..... 208
Spratley, Richard..... 210
Sprehe, Doris..... 211
Sprehe, Thomas..... 215
Staat, William.....84, 202
Stabenow, Winifred....67, 155
Stallbohm, Tom..... 210
Stanfe, Micha l.....99, 217
Stanfield, David..... 199
Stankus, Marcia..... 199
Stankus, Tom..... 217
Stanley, Clara..... 199
Stanton, Clara..... 48
Stanwich, Jay..... 220
Staples, Sandrall..... 203
Staples, Wayne..... 216
Stark, Robert..... 217
Starks, Linda.....120, 199
Starks, Martha..... 214
Starzyk. William..76, 96, 184
Stath, Olga..... 184
Steck, Frank..... 199
Steder, Robert....93, 134, 135, 199
Steedman, Mrs. Eileen... 156
Steele, Carl.....45, 184
Steele, Harold..... 213
Steele, John..127, 132, 136, 199
Steele, Thelda..... 199
Stegenga, Raymond..... 216
Stegmeir, Clarence..... 155
Steiner, Boyce..... 221
Steiner, Dave..... 184
Steinhauer, Nancy....109, 217
Stenberg, Mark..... 208
Stenberg, Roger.....135, 184
Stephen, Joe..... 216
Stephens, Bonnie.....64, 199
Stephens, Gerri.....117, 184
Stephens, Horace..... 216
Stephens, Howard..... 205
Stephens, Joseph B.....27, 155
Stephenson, Carol..... 139
Stephenson, Jackie..... 204
Stephenson, Tom..... 124
Stepinski, Ronald..... 212
Sterkowitz, Arlene..... 185
Sterling, David..... 202
Sterling, Janice..... 219
Stern, Arlene..... 212
Steurer, Alexander..... 199
Stevens, Bessie..... 218
Stevens, Carol...129, 139, 213
Stevens, Gary.....63, 213
Stevens, George..... 202
Stevenson, Faythe..... 218
Stevenson, Patricia...129, 139, 221
Stevenson, Penny..... 199
Stewart, Betty..... 215
Stewart, Charles..... 199
Stewart, Loretta..... 210
Stewart, Mary..... 199
Stewart, Ralph..... 216
Stewart, Walter..... 211
Stiegman, Barbara....132, 199
Stiegman, Duane.....86, 199
Stiegman, Robert..... 210
Stockman, David.....42, 205
Stojak, Adam..... 157
Stokes, Deborah..... 216
Stokes, James..... 211
Stokes, William..... 208
Stone, Larry.....132, 199
Stone, Robert....132, 138, 213
Stone, Tom..... 213
Stonecipher, Beverly.... 219
Stood, Susan..... 205
Stooksbury, Margaret... 184
Stopka, Jeanine..... 199
Stosek, Patt..... 205
Stoudemire, Arthur..... 215
Stovall, Barbara..... 217
Stover, Patricia..... 199
Strahl, Judy..... 207
Strait, JoAnn..... 218
Strassenburg, Clifford... 199
Streightif, Cynthia....110, 199
Strobo, Carol..53, 55, 67, 114, 159, 184
Strobo, Joy..... 203
Strout, Pat.....136, 184
Strout, Peggy.....48, 136, 184
Struss, Lawrence..... 199
Struss, Marianne..... 199
Stuart, Erwin..... 155
Stuart, Fred.....125, 136, 204
Stuffiebeam, Michael.... 199
Stump, Janet.....139, 213
Stump, Larry.....109, 211
Sturm, Ted.....86, 155
Struzik, Frances.....140, 217
Sublett, Rich..... 206
Sudkamp, Martha..... 204
Sudkamp, Pat.....48, 139, 199
Sudkamp, Wilma.....139, 221
Suiro, Jerry..... 214
Sullivan, Jeff.....78, 202
Sullivan, Kathleen..... 214
Sullivan, Sharon.....48, 203
Sullivan, Timothy..... 184
Sumega, David..... 214
Sumner, Hayward..39, 90, 101, 126, 199
Sundberg, Cathy..... 199
Sundberg, Georgia..... 211
Sundstrom, Ann.....155, 158
Surprenant, Karen..... 218
Sutkowski, John..... 216
Sutor, Robert.....101, 155
Sutton, Gerald..... 213
Sutton, Linda.....139, 202
Sutton, Sandra..... 216
Sutton, Sharon.....35, 155
Swan, Jack..132, 136, 140, 199
Swanberg, Mrs. Margaret 155
Swanson, Carol..... 184
Swanson, Glenn..132, 135, 199
Swanson, John..... 204
Swanson, Marsha..... 219
Swanson, Richard..... 212
Swarens, Sue.....132, 200
Sweet, Jack..... 200
Swenson, Ronald.133, 135, 206
Swets, Bernard..... 206
Swets, Karen..... 209
Swets, Wynne.....109, 209
Swiderski, Joanne..... 213
Swiderski, Thomas..... 209
Swietlik, Ted..... 200
Swigart, Carol..... 184
Swigost, Judith..... 206
Swinford, Donna..... 218
Swinford, Elsie..... 209
Swinford, Glynn..... 184
Sylvestrak, Edward...131, 214
Sylvestrak, Sally.....139, 200
Sypien, Adolph..... 184

INDEX—Continued

Sypien, David..... 211
Sypien, Richard..... 216
Szilagyi, Danny..... 216
Szlaius, Sharon..... 205
Szymanski, Robert..... 210
Szymanski, Tom.....78, 202

T

Tabernacki, Robt..... 203
Talaga, Ben..... 211
Talaga, Paul.....25, 217
Talley, Faye..... 204
Tangney, Mike..... 210
Tanis, Kenneth..... 200
Tanis, Todd..... 200
Tanner, Linda..... 200
Tanner, Pat..... 204
Tanning, Barbara..... 217
Tapp, Karen..... 218
Tatge, Carol..... 217
Tatgenhorst, Don..... 184
Tatum, Larry..... 210
Tatum, Nellie..... 200
Taylor, Bessie..... 217
Taylor, Dennis..... 205
Taylor, Diane..... 200
Taylor, Dickie..... 184
Taylor, George.....85, 214
Taylor, Hilton..... 200
Taylor, James..... 200
Taylor, Jesse.....200, 206
Taylor, Karen..... 217
Taylor, Larry..... 218
Taylor, Nancy..... 184
Taylor, Patricia..... 215
Taylor, Pearlina.....139, 184
Taylor, Rosamond..... 221
Teague, David..... 209
Tellis, Forest..57, 63, 113, 116, 119, 126, 158, 184
Tellis, Wayne..... 202
Tenz, Gail..... 207
Terandy, Cynthia..... 184
Terandy, Ted..... 202
Tesar, Richard..79, 91, 99, 221
Thate, Carol..... 200
Thiel, Dorothea.....155, 158
Thoma, Jerry..... 212
Thomas, Lowell.....97, 202
Thomas, Marion..... 155
Thompson, Robt..... 206
Thompson, Carole..... 204
Thompson, Dale..... 200
Thompson, Dennis..... 200
Thompson, Eulamae.... 214
Thompson, Margaret...34, 184
Thompson, Martha..... 157
Thompson, Mary..... 155
Thompson, Stanley....80, 84, 109, 207
Thomsen, Charlotte..... 184
Thomsen, Robt..... 205
Thomson, James..... 157
Thoren, Ted..... 206
Thornton, Diane...31, 87, 114, 184
Thornton, Jim.....95, 214
Thornton, Linda..130, 136, 206
Thul, Sharon..... 102, 184
Thulin, Linda.....140, 215
Thurson, Richard..... 208
Thurson, Warren.....109, 184
Thyer, Georgeann..... 200
Thyer, Marilyn.....141, 207
Thyer, Sharon.....136, 200
Tiemens, Jerry..... 207
Tillman, Ray..... 219
Tilton, John.....99, 148, 220
Tilton, Margie...131, 158, 200
Timmann, Jack..... 209
Timmann, Joyce..... 217
Tinberg, Larry..... 207
Toberg, Mary Lou.72, 136, 184
Toborg, Robt..... 211
Toborg, Tom..... 209
Todd, Deanna..... 184
Toepfer, Carolyn..... 214
Toigo, Dennis..... 200
Toigo, Sally.....136, 200
Toigo, Sandra....109, 140, 215
Tomaszewski, Rich....76, 200
Tomlinson, Mrs. Mary.155, 158
Tonks, George..... 218
Toohey, Judith..... 204
Torrence, Jerry.....91, 215
Towns, Jim..... 200
Travis, Jerry..... 209
Treadwell, Dennis..83, 98, 200
Trella, Lucy..... 211
Tremaroli, Marie..... 200
Trevino, Josephine.....9, 212
Triemstra, Robt..... 216
Triezenberg, Beverly.... 210
Triezenberg, Fred..... 219
Triplett, William..... 215
Tritt, Tom..... 210
Tromp, Diane..... 221
True, Judy.....141, 207
True, Terry..... 219
Truschka, Adolph..... 211
Trussell, Geneva..... 219
Tryka, Kenneth..... 200
Turek, Barbara...57, 122, 129, 200
Turk, Alice.....66, 200
Turk, Donna..... 219
Turk, Robt.....78, 207
Turner, Bernice..... 203
Turner, Frankie..... 218
Turner, Melvin..... 210
Turner, Stephen..... 203
Turngren, Carolyn...108, 121, 190, 200
Turngren, Harold..... 184
Turngren, Judy...87, 109, 131, 184
Turngren, Leonard....120, 186
Twardowski, Ted..... 207
Twietmeyer, Fred..... 186
Twining, Steve..37, 91, 99, 213
Tyler, John..... 132
Tyler, Nancy..... 216

U

Umbaugh, O. F.....111, 155
Ungari, Dolores..... 186
Urban, Jerry.....133, 206

V

Valbert, Mrs. Dorothy... 155
Valbert, G. R..... 148
Valentine, Barbara....131, 204
Van Bruggen, Gloria.... 217
Van Bruggen, Marcia...39, 200
Vandal, Kathy.....139, 186
Van Dam, Barbara...139, 141, 202
Vandenberg, Henry..... 145
Van Der Aa, Marion...26, 186
Van Der Aa, Ted..... 200
Vander Bilt, Jerry..... 210
Vander Giessen, Viola... 204
Vander Giessen, Violet... 204
Vander Heyden, Johanna 200
Van Der Heiden, John..84, 205
Vander Hout, Dirk....13, 219
Vanderhye, Tad..98, 109, 186
Vanderlee, Tom..... 216
Vanderlinden, Penny..139, 214
Van Der Schaaf, Wilbert 216
Vandersteeg, Dale..... 186
Van Deursen, Audrey... 211
Van Deursen, Nelvie...12, 115, 117, 186, 292
Van Der Vliet, Arlene... 186
Van Der Vliet, Stephen...95, 100, 205
Vander Wall, Bruce...131, 215
Van Dommelen, Patsy 139, 200
Van Drunen, Wesley.... 205
Van Dyck, Donna..... 186
Van Gorp, Bonnie..... 217

WAUSAU
LUMBER & COAL
CO.

236 E. 161st Place
SOUTH HOLLAND, ILLINOIS

Home of
Weyerhauser 4-Square Lumber

Your Friendly Jeweler

ROBERT F. JACKSON

Jewelry - Cameras - Gifts

1950 Ridge Road Homewood, Illinois

Phone: Sycamore 8-1802

HARVEY OFFICE SUPPLY

Harvey's Center for

Office Supplies - Greeting Cards

Toys - Games - Magazines - Gifts

178 E. 154th Street Phone: ED 1-5335

Congratulations to the Class of 1958

WALKER
TILE & PAINT CENTER

"Tile of Tomorrow Fashioned Today"

252-254 E. 154th Street Phone: ED 1-6177
Harvey, Illinois

GERALD WALKER, Prop.

INDEX—Continued

Vania, David..... 216
Van Kley, Carol..66, 103, 115, 136, 200
Van Kley, John..101, 138, 219
Van Mersbergen, Judy.. 208
Van Offelen, Joan..... 211
Van Osten, Janice..... 200
Van Swol, Sandra.....159, 186
Van Swol, Tom...79, 124, 216
Van Vlymen, Lewis..... 210
Van Vuren, Sylvia..... 203
Van Wienen, John..... 200
Vaughn, Beverly..... 209
Vaughn, Rich.....91, 219
Vena, Frances.....103, 200
Verley, Albert.....138, 219
Verlinden, Robert..... 220
Verone, Jerry..... 212
Ver Way, Howard....131, 215
Vest, Michael..... 206
Vetter, Barbara..... 200
Victoria, Joe..... 186
Victoria, Robert.....78, 209
Vinke, James...101, 111, 121, 123, 159, 186
Vinson, Lillie.....109, 211
Vinyard, Barbara..... 200
Voegerl, Jeanette.....141, 205
Vogel, Ronald..... 186
Vor Sande, David..... 186
Von Sande, Evelyn..... 200
Voris, Robert..... 200
Voss, Bruce..... 207
Voss, Gail..... 218
Voss, Harold..... 186
Voss, Herman..... 200
Voss, Joanne..... 200
Voss, Robert.....111, 200
Voss, Verleen..... 186
Vreeman, Geraldine..... 205
Vrshek, David..... 208
Vulcano, Sara.....109, 209
Vyverberg, Don..... 210

W

Waddicar, Judy..... 207
Wadman, Norman..6, 136, 208
Wadolny, Marcia..63, 115, 186
Wadolny, Michaelene..63, 214
Wagner, Don..... 211
Wagner, Mrs. Gerben... 149
Wagner, Howard..... 202
Wagner, June.....139, 214
Wagner, Ronald.....210, 218
Wagner, Shirley..... 205
Wahlen, Mary Ann.62, 87, 109, 111, 115, 126, 200
Wainscott, James..... 207
Wakefield, Harry..... 186
Wakefield, Larry..... 210
Walczak, Geraldine...139, 219
Walczak, Joseph..... 211
Walczynski, Mike.....79, 219
Waldron, Harry..... 186
Waldschmidt, A. F..... 146
Walencik, Michael..... 211
Walenga, James..132, 135, 186
Walker, Edwina...55, 84, 115, 121, 126, 186
Walker, Elizabeth..... 214
Walker, Elvrd..... 200
Walker, Margaret..... 203
Walker, Richard..... 186
Walker, Sandra...133, 139, 200
Wall, Janice..... 200
Wallace, Mrs. Marie.... 155
Wallis, Betty..... 186
Walls, Donald..... 200
Walls, Suzette..... 217
Walsh, Dolores..... 205
Walter, Faith.....66, 200
Walter, Susan..... 200
Walters, Pat.....109, 214
Walters, Ronald 78, 95, 99, 206
Walther, Charles.93, 105, 111, 186
Walther, Jaan.53, 54, 109, 111, 126, 203
Walton, James..... 212
Walton, William..... 205
Walvord, Dave..105, 109, 110, 111, 116, 123, 125, 132, 135, 159, 186
Ward, Dan..... 200
Ward, Genevieve..... 202
Ward, Mrs. Hilda..... 155
Ward, John..... 186
Ward, Judy..... 210
Warino, Donald..... 214
Warnaar, David..... 200
Warnol, Barbara..... 221
Warren, Jerry..... 186
Warren, Karren..139, 141, 200
Warren, Patricia..... 203
Warthen, Ronald..... 216
Washburn, Dorothy...117, 155
Washington, Wanda..... 210
Wasilkoff, Thomas.....79, 219
Wasilkoff, Steven.....109, 186
Wasko, William..... 206
Wasso, Fred..... 216
Waterman, Barbara..... 186
Waterman, Florence..... 155
Waterman, Rata.....140, 213
Waters, George.....46, 217
Watkins, George.....155, 158
Watkins, Karol.....130, 186
Watkins, Sherrill..... 207
Watling, Joan..... 214
Watson, Melba..... 200
Watson, Melvin..... 210
Watson, Philip.....120, 186
Watson, Verna.....140, 216
Wayner, Edward..... 186
Weal, Rod..... 76, 98, 200
Webb, Mary.....141, 207
Weber, Vic.....79, 91, 221
Webster, Ossie.....140, 216
Webster, Paul..... 186
Webster, Robert..... 206
Wedberg Fern..... 186
Wedding, Patricia.....63, 217
Weed, Helen..... 200
Weglarz, Anthony..... 200
Weinel, Bonnie..... 211
Weinstock, Eunice..... 203
Weise, Carol..... 205
Weise, William..... 202
Weisgerber, Donald...105, 211
Weisgerber, Margie....23, 200
Weiss, Erana..... 217
Weiss, Dr. Frederick.... 145
Welivar, Ann..... 200
Weller, James..... 202
Wells, Doug..... 221
Wells, Jerry.....138, 214
Wells, Merikay.....53, 216
Wells, Richard-..... 214
Wentworth, Owen..... 209
Wentz, Steve.79, 112, 138, 215
Wentzel, Chuck...90, 110, 125, 200
Wernicke, Brad..131, 136, 140
Wernicke, William..... 200
Weseloh, Harry..... 221
Weseloh, Roger..... 215
Wesner, Richard..... 212
Wessel, Paul..... 155
West, William.....83, 105, 186
Westerhoff, Donald....99, 215
Westerhoff, Ruth..... 186
Westfall, Darrel..... 211
Westfall, Karen.....131, 220
Westling, Marta..... 200
Wetmore Judy....55, 114, 121, 159, 186
Wettour, Evalyn..... 216
Wheatley, Mildred..... 203
Wheeler, Era.....139, 220
Wheeler, Gale.....79, 214
Wheeler, Steven..... 206
Whitaker, Pat....139, 141, 204
White, Arlene..... 218
White, Carol..... 218
White, Charles..... 219
White, George..... 214

White, James..... 186
White, Rosetta..... 207
White, Willie..... 210
Whitecotton, Pat..... 216
Whitlock, Donna.109, 126, 129, 131, 213
Whitlow, Larry.....125, 200
Whitman, William..... 204
Whitney, Gloria.....131, 216
Whitney, Harriett....133, 200
Whitney, Harry..... 210
Whitney, Oscar..... 200
Whittle, Judy..... 216
Wiarda, Harold..... 215
Wick, Pamela..... 216
Wiechert, Ruth..... 218
Wieck, Raynette..... 31
Wieck, Robert..... 220
Wiegand, Barbara...111, 115, 121, 159, 186, 200
Wiener, Mrs. Leona..... 156
Wiersma, Sharon..... 186
Wigg, Marsha....36, 139, 141, 202
Wilhoit, Henry..... 157
Wilk, Robert..... 186
Wilke, Gail.....66, 129, 221
Wilkins, Walter..... 205
Wilkinson, Lester..... 188
Wilkinson, Lloyd..... 219
Williams, Beauton..... 157
Williams, Clarence.....31, 188
Williams, Deanna..... 215
Williams, Mrs. Irene.... 157
Williams, Juanita..... 207
Williams, John.....86, 200
Williams, Joe..... 205
Williams, Judy..... 219
Williams, Leonard..... 219
Williams, Lois..... 200
Williams, Kathleen..... 219
Williams, Mike..... 205
Williams, Ronald.38, 111, 159, 188
Williams, Yvonne..... 219
Willing, Bonnie..13, 37, 53, 54, 108, 202, 209
Willmer, Pearl..... 157
Wills, Norma.....135, 200
Willson, Robert.....104, 208
Wilson, Andy..13, 83, 136, 200
Wilson, Betty.....140, 217
Wilson, Curley..... 215
Wilson, Curt..... 157
Wilson, Donald..... 157
Wilson, Donna..... 188
Wilson, Helene.....111, 149
Wilson, Pat.....133, 136, 200
Wilson, Ronald.....91, 219
Wilson, Russell..... 210
Wilson, Walker..... 221
Wilson, Yolanda.....140, 213
Wiltjer, Gene.....120, 188
Wiltrakis, Sandra..... 218
Wiltrakis, Thomas..14, 76, 90, 98, 112, 200
Winans, Leroy..... 221
Winkler, Charles..... 208
Winslow, Bonnie.108, 126, 190, 201
Winters, Mike.....79, 214
Winterbauer, Andrew.... 155
Winterringer, Jean.....19, 210
Wise, Fred..... 212
Wise, Martha..... 209
Wise, Sarah..... 188
Wishba, Ken..... 211
Wisniewski, Joan..... 210
Witak, Madelen.....140, 215
Witt, Diana..... 204
Witt, Kenneth..... 210
Witvoet, Tim..... 216
Wognum, John..... 214
Wognum, Kathy..114, 159, 188
Wojcik, Janet....16, 122, 125, 131, 208
Wojtanowski, David.... 221
Wojtanowski, Dennis.... 214
Wojtanowski, Dolores... 188
Wojtowicz, Sandy..... 201
Wold, Helen..... 218
Wolf, Gene..... 166
Wolf, Jerry.....120, 201
Wolf, Joan.....54, 205
Wolf, Judi..... 188
Wolf, Laverle.....140, 218
Wolf, Marilyn..... 218
Wolf, Mrs. Ronald..... 149
Wolfe, Gene..... 44
Wolthius, Loretta 188
Womack, Linda.....140, 216
Wood, Betty..... 217
Wood, Mrs. J. A..... 149
Wood, Marilyn...131, 133, 208
Wood, Marion.....57, 201
Wood, Marlene.....135, 201
Wooden, Juanita..... 210
Wooden, Lois..... 218
Woods, JoAnn.. ....140, 211
Woods, Yvonne..... 201
Woosnam, Janet.135, 139, 141, 201
Worona, Natalia.....31, 201
Wray, Velma.....41, 155
Wright, Carol.....28, 204
Wright, David..... 201
Wright, Glenn..... 210
Wunderlich, Florence..149, 155
Wyma, Dennis.....55, 86, 209
Wyman, Les..... 201
Wyman, Myra..... 210
Wynn, Willie..... 201
Wysmierski, Pat..... 208

Y

Yates, Bennie..... 219
Yavenue, Jeannette...109, 201
Yeoman, Arlene..... 201
Yeoman, Diane.....120, 188
Yocum, Wayne..... 201
Yott, Leo..... 188
Young, Barbara..... 188
Young, Edna..... 157
Young, Elizabeth..... 206
Young, Gerald..... 204
Young, Judy..... 209
Young, Pat..... 205
Young, William..... 188
Yzbick, Dave.....136, 201
Yzbick, Gale..... 201

Z

Zander, Marvin..... 188
Zander, Mr. & Mrs..... 102
Zander, Raymond..... 136
Zboreak, Geraldine..... 210
Zeleznik, Myron..... 217
Zesch, Pamela...111, 115, 133, 204
Zilligen, David..... 210
Zimmer, Linda..... 42
Zimmerman, Kathie..139, 202

PARENT–TEACHERS ASSOCIATION

OF

THORNTON TOWNSHIP HIGH SCHOOL

AND JUNIOR COLLEGE

Extends Greetings and Congratulations to the Class of 1958

BUY A MODERN GARAGE
WITH CONFIDENCE

Visit Chicagoland's Largest Display at

JOHNSON & FOGARTY

Builders

13840 S. Halsted Riverdale, Ill.

Phone: Riverdale 4880

— also —

Complete Remodeling Service

DORMERS ADDITIONS PORCHES OVERHEAD DOORS

For Attire That's Proper

See

TOPPER
Formal Wear

To rent
or
Sell

1547 W. 95th Street Beverly 8-1919

Beverly Hills

Compliments

of

Dr. Fred C. Jeths, O.D.

Thorntonites like South Suburban buses

Chris
I wish the Best of
luck, to a swell gal.
I am glad you made mixed
chorus. Carolyn Mills
"60"

. . . *A Passenger*

THE MOST IMPORTANT PERSON

IN OUR BUSINESS

SOUTH SUBURBAN SAFEWAY LINES INC.

Your Transportation System

Klear Chris,
Another year
gone, it sure
went fast. Good
luck in everything
you do and stay as sweet
as you are. Hope we can
get in more study halls to-
gether next year. Be Good!
Always,
Mary Ann
Kingsland
"60"

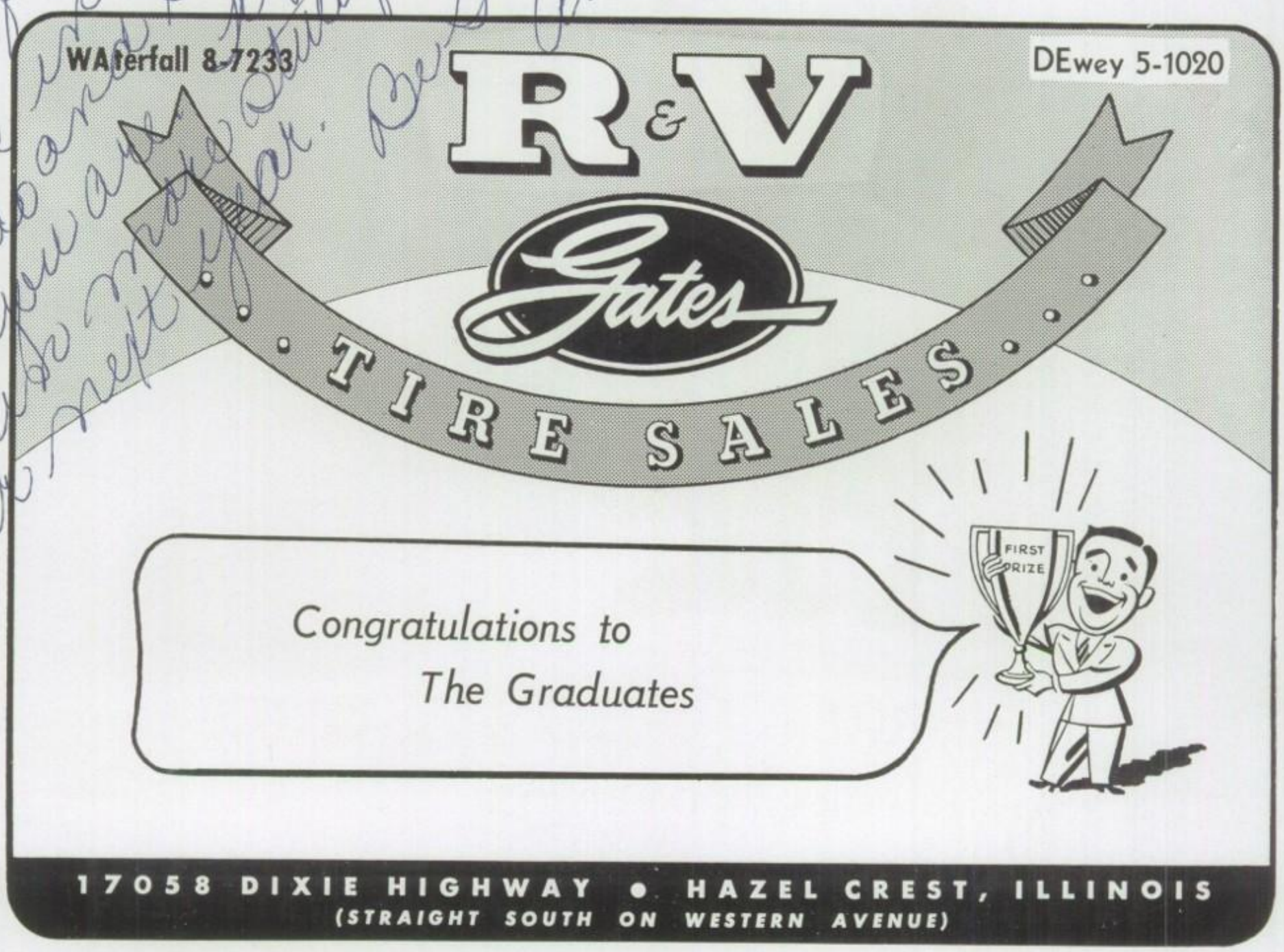
WAterfall 8-7233
DEwey 5-1020
R&V
Gates
TIRE SALES
Congratulations to
The Graduates

17058 DIXIE HIGHWAY • HAZEL CREST, ILLINOIS
(STRAIGHT SOUTH ON WESTERN AVENUE)

We extend to you our

compliments and best wishes

for your future plans.

THE FIRST NATIONAL BANK

IN DOLTON

Poppel's Under 21 Club

14434 Indiana Avenue
Riverdale, Illinois

*

A Place Built Especially For You

*

"The Best Way to Find Out is to Come Out"

*

Dancing **Good Food**

*

Open 7 Evenings A Week

Dick Poppel, Owner

Quality Plumbing Automatic Water Heaters

HEEREMA PLUMBING COMPANY

2457 Ridge Road Phone GRanite 4-0228

LANSING, ILLINOIS

JANSMA'S BAKERY

Quality Baked Goods

16059 So. Park Avenue

So. Holland, Illinois

Tel. EDison 1-5736

~~Our~~ my *sincere congratulations and best wishes to* ~~*each one of*~~ *you for continued success in the future.*

Bob Miller

ACME STEEL

HARVEY REAL ESTATE BOARD

Serving

Harvey, Riverdale, Dolton, South Holland, Homewood,

Phoenix, Markham, Oak Forest, Tinley Park

MEMBERS OF

Illinois Association of Real Estate Boards, National Association of Real Estate Boards

---

Best Wishes and Congratulations to the Class of 1958

Charles A. Saeger, Pres.
Harvey, Illinois

William A. Hercules, Sec.
Harvey, Illinois

Jack E. Sohr, Vice-Pres.
South Holland, Illinois

Robert Kane, Treas.
Harvey, Illinois

James L. Broderick, Dir.
Harvey, Illinois

Jack C. Evans, Dir.
Riverdale, Illinois

Solbert J. Levenson, Dir.
Phoenix, Illinois

MEMBERS

John Bardwick, Jr.
Harvey, Illinois

John Bellanti
Tinley Park, Illinois

Harold B. Broek
Harvey, Illinois

Rocco A. Cherullo
Harvey, Illinois

Frank P. Cowing, Jr.
Homewood, Illinois

Leon Gavin
Harvey, Illinois

William Jacobs
South Holland, Illinois

Earl E. Edgar
Harvey, Illinois

Edmund J. Sullivan
Riverdale, Illinois

Roy M. Wilkes
Harvey, Illinois

Donald G. Livingood
South Holland, Illinois

Charles P. Woodward
Harvey, Illinois

JAY KOMPMAKER AND PHIL CROSLEY

Jay Klompmaker and Phil Crosley, T.T.H.S. Class of 1958, have worked as technicians at Wyman-Gordon Company's metallurgical and chemical testing laboratories during the school year. Using the finest equipment available, they supplemented their studies with the guidance of experienced chemists and engineers.

Soon to enter the Illinois Institute of Technology, they will study metallurgy under a cooperative scholarship sponsored by Wyman-Gordon Company.

Both outstanding students, Jay and Phil are fine examples of the technical potential in America's youth. They are also a credit to their high school. THORNTON HAS SERVED US WELL.

WYMAN-GORDON COMPANY

Ingalls-Shepard Division

Harvey, Illinois

Manufacturers of Drop Forgings

MALLOY

COAL & OIL COMPANY

INC.

• • •

Dolton, Illinois

Phone: Dolton 0965

Compliments of

CENTRAL TAG COMPANY

Chicago, Illinois

GEORGE M. MAY

Jewelry - Cameras - Gifts

• • •

For Correct Time—Phone Sycamore 8-2000

Homewood Illinois

VAN DRUNEN

Ford Sales & Service

New & Used Cars

An Authorized Ford Dealer
Since 1930

18301-09 Dixie Highway

Phone Sycamore 8-1668 Homewood, Illinois

DAHLMANN APPLIANCE

Air Conditioners - Refrigerators - Heating
Ranges - Washers and Dryers - Sweepers
Television - Radios
and All Small Appliances

We Service What We Sell

18001 Torrence Avenue
LANSING, ILLINOIS
GRanite 4-4350

Congratulations
to
Class of 1958

Compliments
of

TRIUMPH BROS.
IGA

1744 Ridge Road Homewood, Illinois

To Buy or Sell
Real Estate
Contact the Live Wire Offiice

COWING BROS.
Inc.

"First in Homewood Real Estate"

Investments **Insurance**

Phone: Homewood (Ill.) 600

Compliments of

MORRISON FURNITURE
COMPANY

15310 Center Avenue

HARVEY, ILLINOIS

Fully Air Conditioned for Your Comfort

Save Your Sales Tax by Saving
Eagle Stamps
A stamp with every ten cent purchase

The Eagle Store

183 E. 154th St. Harvey, Illinois

"Over 54 Years in Harvey"

JOHN J. RICKHOFF

Sheet Metal - Roofing - Heating

Hastings Aluminum Awnings

General Electric Air Conditioning

321 E. 152nd St.

EDison 1-4577

ACKERMAN'S

Complete Line of Floor Coverings

Plumbing and Heating Supplies

Phone: EDison 1-5005

154th and Ashland Ave. HARVEY, ILLINOIS

C. A. BAKER

REAL ESTATE AND INSURANCE

PROMPT SERVICE TO BUYER AND SELLER

HOMES, FARMS, VACANT

All Forms of Insurance

18661 Dixie Highway Sycamore 8-8000

HOMEWOOD, ILLINOIS

RIVERDALE 300

KINNEY-HOOD PRINTING COMPANY

13844 LINCOLN AVENUE

DOLTON

MEN'S - WOMEN'S - CHILDREN'S WEAR

GIFTS - KNICKKNACKS

IRENE'S APPAREL SHOP

SAVE OUR TRADING STAMPS

ED. 3-6925 15838 Marshfield

HARVEY, ILL.

Best Wishes

Van Swol Plasterers Inc.

339-41 W. 111th Street

Chicago 28, Illinois

Wa-8-8050

Sunset Restaurant

256 E. 159th St.

Harvey, Ill.

★★★

ED. 1-9650 ANN & ART MAYERCHIK

Compliments

to the

Class of 1958

HARVEY INSURANCE SERVICE

C. V. Norton

EDison 1-6684

15342½ Loomis Avenue

Harvey, Illinois

DOG 'N' SUDS

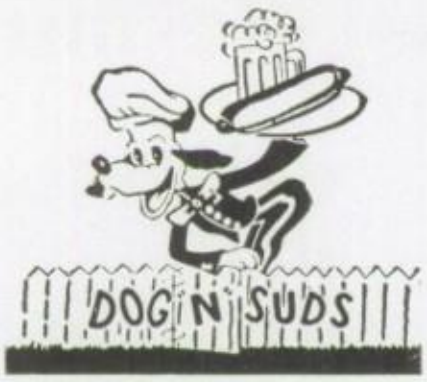

Madsen's Dog & Suds

17031 Dixie Hwy.

Hazel Crest, Illinois

We would like to thank all of you for your patronage last summer and hope to see you this summer.

Congratulations to the Class of 1958

TETCO METAL PRODUCTS

Inc.

Makers of

Teetler Water Heaters

13901 Indiana Avenue

DOLTON, ILLINOIS

Phone

Dolton 4800

R. H. GANSBERGEN

Wallpaper and Paints

2040 Ridge Road

HOMEWOOD, ILLINOIS

JOHNSON DRUGS

Professional Drugstore

1914 Ridge Road

Homewood, Illinois

Phone: SY 8-3760

HAROLD D. JOHNSON

COMPLIMENTS

OF

THE THOMSEN CLINIC

DOLTON, ILLINOIS

Purple X Open House

Purple X Dances

Listen, my children, and you shall hear
Of a world-shaking day in a far-away year,
'Twas in nineteen hundred and thirty-seven
When the thought of going straight to heaven
Right after the basketball games and such
Seemed to please Thornton students much.
For as soon as the final whistle blew
And they wanted something else to do,
They'd dash to the street, and with absolute scorn,
(Ignoring each motorist's shrill-blasting horn)
Would snake-dance through town, all hands clasped tight,
And often continue far into the night.
However, their imminent heav'n-ward ascension
Was luckily stopped by the quick intervention
Of the deans and the students and P.T.A. too,
Who met to decide just what Thornton should do.
And out of these meetings came Thornton's big chance—
The idea of having a Purple X Dance.
Though twenty-one years have gone by since that day,
Purple X is still here and, we hope, here to stay,
And bringing the Purple X history to date
We wish the best fortune to Class '58.

Hi Chris,
Haven't been swimming - even
fun this year - straight hair
with wet, straight do you
afterwards? Just do I'm sure
beat all the time and luck!
you will succeed. Sincerely, Crianan
"60"

24 AMF Automatic Pinspotters

PARKVIEW LANES

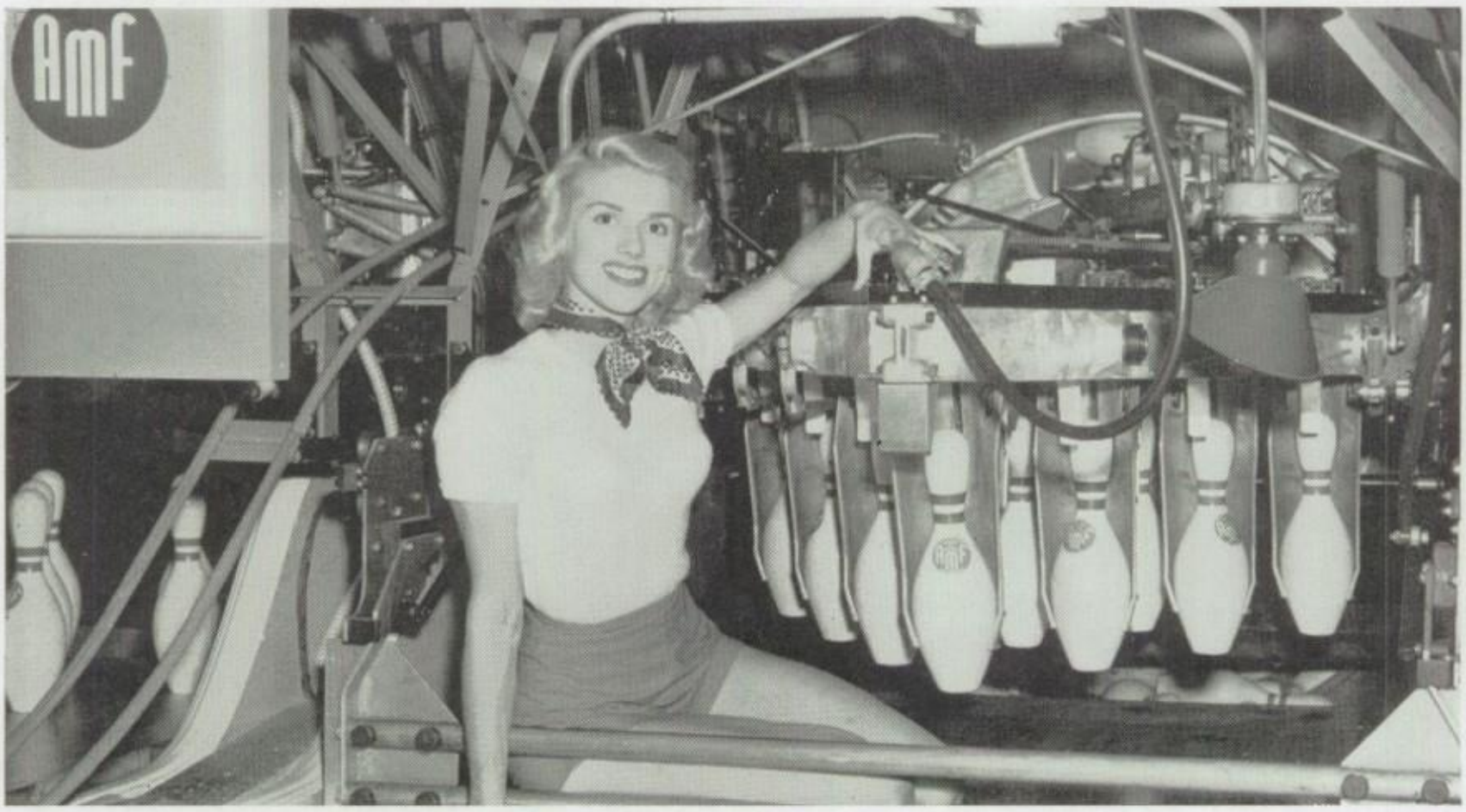

216 W. 138th Street

Ample Parking

Air-Conditioned

ROLLAND BERTRAND, Manager

Phone: Riverdale 2350

Open Year Round

Join our "Teen Age Summer League"—Monday 7 p.m. to 9 p.m.

Congratulations to the

Class of '58

General Heat Treating

Riverdale Illinois

Compliments

of

NIELSEN CHEVROLET

Our Best Wishes to All the Graduates

FIRST NATIONAL BANK

OF BLUE ISLAND

Sound Banking Since 1896

Member F.D.I.C.

Quality Meats

In Harvey

JOHN'S MARKET

118 E. 154th Street

Phone: Edison 3-0437

Stanley's Service Station

Brake Service; Motor Tune-up

Tires, Batteries & Accessories

• • •

15001 Page Ave. Phone ED. 1-9705

JAMES E. HENDERSON

15421 Myrtle Ave. **HARVEY**

Phone Ed 1-0309

CONGRATULATIONS TO THE

CLASS OF 1958

"Dress Right—You Can't Afford Not to"

MARKS TOGGERY

— Fashions for Men —

½ Block West of I. C. Station

HARVEY

SIBLEY TELEVISION

your

RCA Victor

Dealer

Big Color T.V.
Black and White

Sales - Service

ED 1-5091

228 E. 147th St.

To the Senior Class

We Appreciate Your Patronage and Wish You the Greatest of Success in Future Undertakings.

BASTAR'S JEWELRY STORE

171 E. 154th Street **Harvey, Illinois**

Congratulations

From

FRED'S RESTAURANT

1 W. 137th and State

Phone: Riverdale 7070

Lunches **Evening Dinners**
Sunday Dinners **A la Carte Orders**

Private Knotty Pine Room
For All Occasions
With Complete Eating Accommodations

G. C. Milhahn

Florist

15130 Lindoln Avenue
(Michigan City Road)

Dolton 0938 DOLTON, ILLINOIS

Thornton students drink Dixie milk

DIXIE DAIRY COMPANY

2015 Chicago Road, Chicago Heights

Phone: SKyline 5-0544

THORNTON JUNIOR COLLEGE

Day and Evening Classes

Full Accreditation by

The Illinois Department of Education

The University of Illinois

The North Central Association of Colleges and Secondary Schools

A member of

The American Association of Junior Colleges

The North Central Council of Junior Colleges

M. A. Rollins

Real Estate

2024 Ridge Road

HOMEWOOD, ILLINOIS

Sycamore 8-4490

LEWIS HARDWARE

For Over 23 Years

Phone Sycamore 8-1900

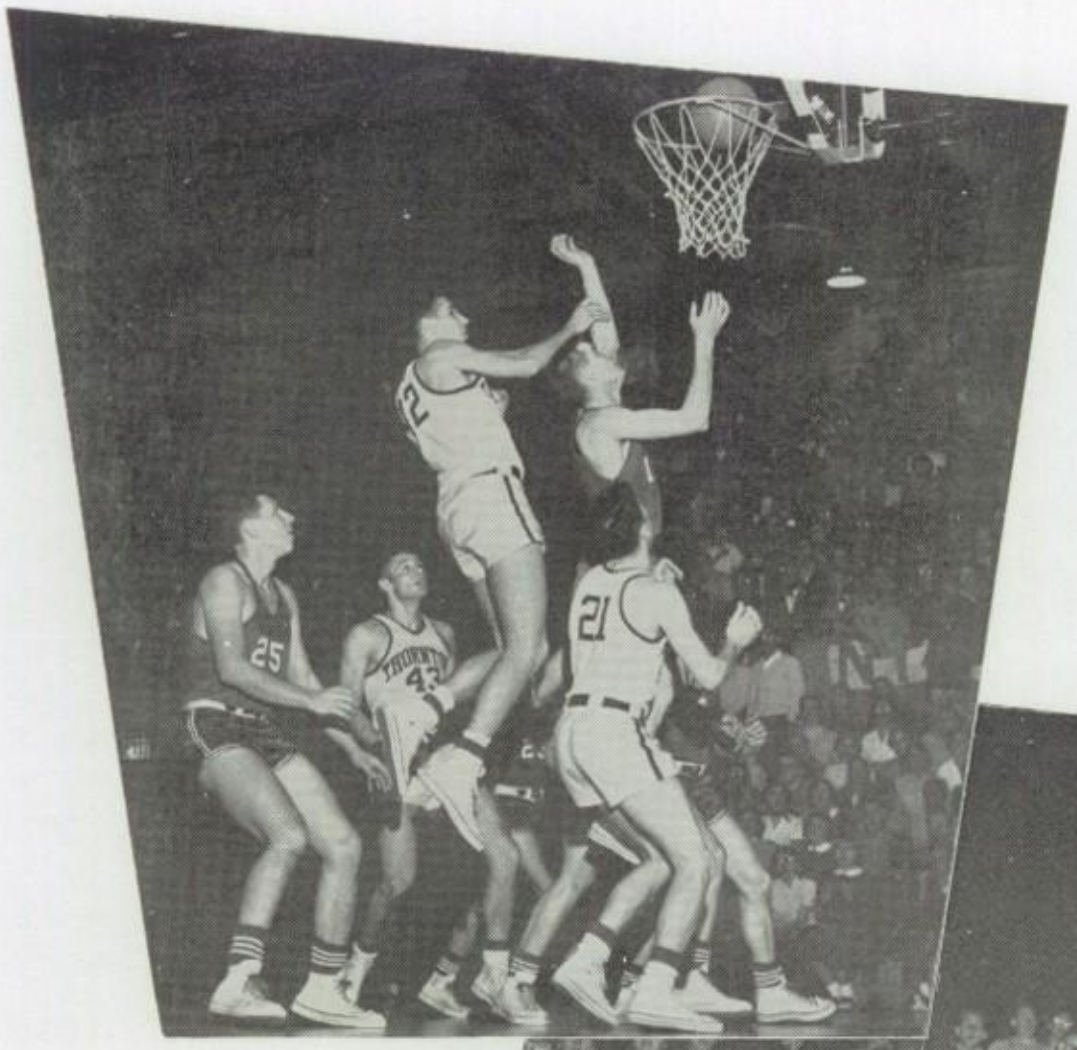

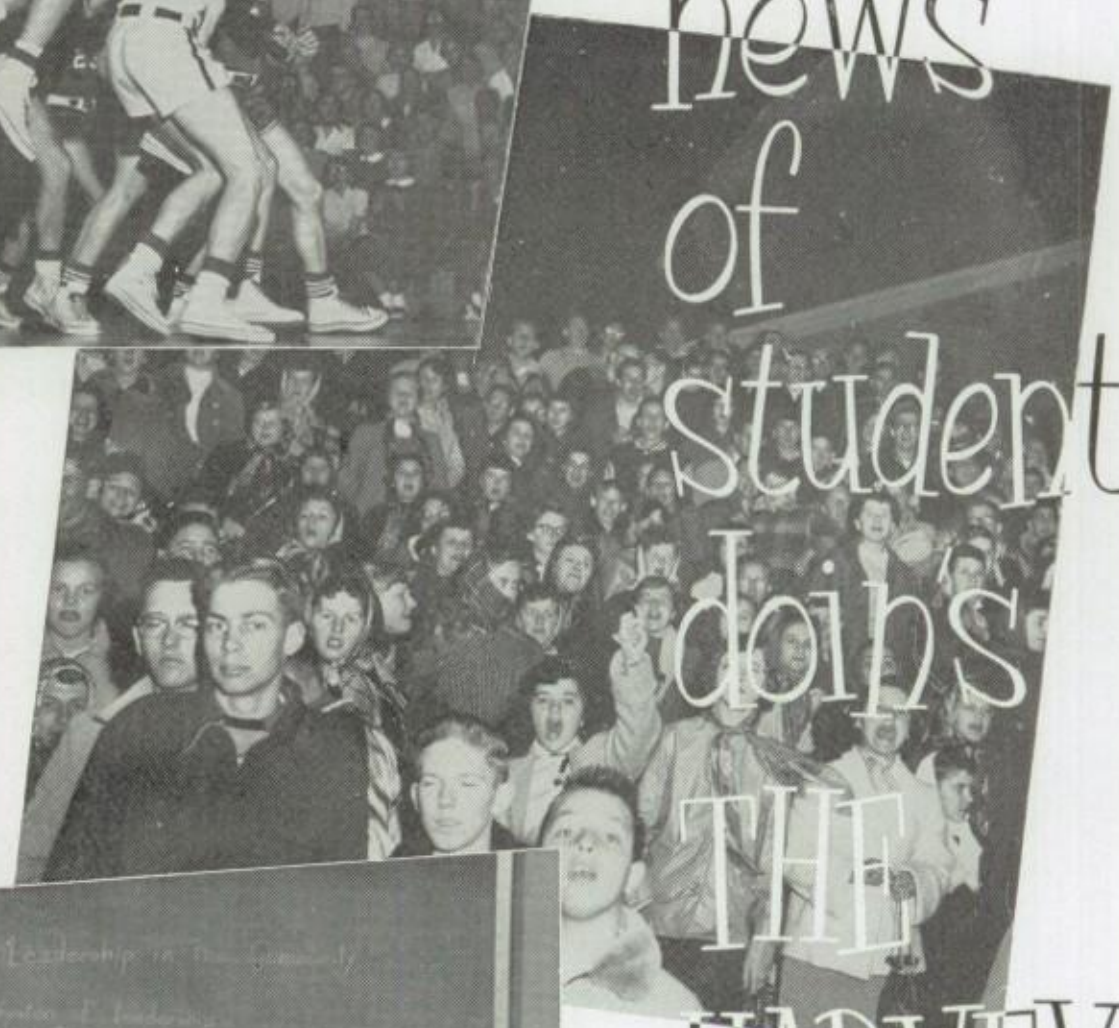

tops in news of student doings THE HARVEY TRIBUNE

Dear Chris,
I'm glad
got to know you
better this year. Chris
The had lots of fun
at the Trash sign party didn't
we? Too bad you and Denny
couldn't have gone to the Dunes
the 30th of May.
I want to wish you lots
of happiness and I hope you have
a swell summer. Take good care of
Denny and I hope you'll be good
My Bedwishes always,
Pam Zesch
"60"

Bus. Phone: EDison 1-2845

Ivanhoe Motors SIBLEY and CLARK

Wholesalers and Retailers

of NEW and USED CARS

540 East 147th Street South Holland, Illinois

WALT BEYER

While at School

Have Your Car Serviced

HANSEN'S
SERVICE STATION

149th & Halsted Ph: ED 1-9773

Wishing You the Best

WOGNUM ELECTRIC

RESIDENTIAL
COMMERCIAL
INDUSTRIAL

WIRING
AND
FIXTURES

Phone EDison 1-6338

ERWIN WOGNUM
15810 So. Cottage Grove Ave.
South Holland, Ill.

Peter Hoeksema Res. Ph. GRanite 4-1021

Hoeksema Carpet Shop

SMALL STORE BIG SAVINGS

Buy from a Specialist

243 E. 147th Street

1 Block West of Halsted

EDison 1-1080 HARVEY, ILLINOIS

Your Friendly Ford Dealer

in

Riverdale - Dolton - South Holland

DOLTON MOTORS

13839 Lincoln Avenue Phone: Dolton 1686

EMPIRE MILLWORK COMPANY

Custom Millwork

14929 Loomis Avenue HARVEY

Phone Ed. 3-4125

SMITTY'S EGGS

152 Irving Avenue

Dolton, Illinois

Phone Dolton 2709 CLARENCE SMIT

Compliments of

HOMEWOOD PAINT

AND

WALLPAPER COMPANY

Compliments of

DE YOUNG & SONS

Furniture Company

15650 South Park Avenue

South Holland, Illinois

Your Car Washed in 5 Minutes

Speedy Car Wash

149th and Halsted

HARVEY, ILLINOIS

Quain Realty

14300 INDIANA

RIVERDALE 27, ILLINOIS

PHONE RIVERDALE 6180

Reserved

Compliments of

THE MELODY MART

Records, Musical Instruments,
and Sheet Music

Tri-City Bowling Lanes

12 Alleys

Automatic Pinspotters

Air-Conditioned

Phone: Dolton 7025
13856 Lincoln Ave.
Dolton, Illinois

Claree

Radio and Television

Authorized dealer

Admiral

RCA

Magnavox

Dumont

Zenith

18063 Dixie Hwy.

Homewood, Illinois

Phone: Homewood 1612

Cuddles Huddle Restaurant

Home Cooking

Homemade Chili and Soup

Families Children Invited Businessmen

Carry-Outs Table and Counter Service

Daily
6:00 a.m. to 9:00 p.m.

Sunday
6:00 a.m. to 3:00 p.m.

14110 S. Indiana Riverdale 7100

Oliver
Rexall Drugs

Harvey's Oldest Drugstore

Corner of 154th and Center Avenue

Phone: ED. 3-3434

Best Wishes to

The Students of
Thornton Township High School

The
Kiwanis Club
of Harvey

RAY'S STANDARD SERVICE

EDison 1-9712

TIRES - BATTERIES ACCESSORIES

TUNE-UP - BRAKES

GREASING

162nd & State South Holland, Ill.

RAY PALS,
Proprietor

KAMPEN AND GOUWENS
IGA SUPER MARKET

16168 South Park Avenue

South Holland, Illinois

Meadow Gold Ice Cream

Meadow Gold Products

Beatrice Foods Company

Best Wishes to the

Class of 1958

RIVERDALE METAL FINISHERS INC.

RIVERDALE ILLINOIS

HARVEY MEMORIAL

CENTENNIAL

"SERVING YOUTH THAT YOUTH MAY SERVE"

GIRLS CLUB PLEDGE OF LOYALTY

As a member of the Girls club, I will strive to be—
Joyous, Courageous and steadfast;
Truthful, dependable, just;
Loyal and sincere in friendship;
Generous, understanding of heart;
Prompt and gracious in obedience;
Conscientious and kind in leadership;
Ready to do service for others;
Quick to appreciate what is done for me;
Responsive to the good and the beautiful
Animated by high desires;
True to the best that is within me,
That I may become a worthy woman.

Friske Jewelers

126 East 154th Street

Harvey, Illinois

Phone EDison 1-1108

DONALD B. FRISKE

Certified Gemologist

Registered Jeweler

American Gem Society

COMPLIMENTS OF THE BOYS CLUB

Visit the

BEN FRANKLIN
STORE

Where Our First Concern is
YOU
the Customer

2015 Ridge Road
HOMEWOOD, ILL.
Sycamore 8-5125

Toy Box

Toys for Boys and Girls

Juvenile Furniture

RidgeMar Shopping Court

Homewood, Ill. Sycamore 8-5125

Open Wed., Thurs., Fri., Sat.
Friday Evenings

The Powder Box
Beauty Salon

COMPLETE BEAUTY SERVICE

Phone EDison 1-1786

FEATURING JULIE KAY MILLINERY

16080 So. Park Ave. South Holland, Ill.

GLADYS SCHEPEL

Headquarters for

DONEGAL VAN HEUSEN

SPORTSWEAR

WEISER'S
MEN'S STORE

★ ★ ★

154th and Center Dial EDison 3-0262

Wholesale - - Retail

SWIERINGA'S GREENHOUSE

For Every Bloomin' Thing

170th STREET & COTTAGE GROVE
SOUTH HOLLAND, ILLINOIS

Phone EDison 3-2248

Closed Sundays

SWETS EDSEL

15327 Broadway HARVEY, ILLINOIS

THE NEWEST IN AUTOMOBILES

JOHN T. SWETS EDison 3-5100

Congratulations to the Grads
1958

Lili - Ann

Your Fashion Headquarters

177-179 E. 154th Street
HARVEY, ILLINOIS

Best Wishes to Class of 1958

NELSON
GLASS AND PAINT CO.

"Glass for Every Purpose"

"Paint for Every Surface"

Furniture Tops
Mirrors - Auto Glass
Plate and Window Glass
Pittsburgh Paint and Wallpaper

187 E. 153rd St. HARVEY, ILLINOIS

Telephone: EDison 1-1763
EDison 1-4280

My Darling Chris,

Looking back through this year I can remember the many good times we've had together. Remember how we had such a hard time getting together last September and how I snapped out of my infatuation on October 3? Then comes October 18, the sweetest day of the year, and the day that I'll keep in my heart forever. How about all those basketball games we spent in the locker room and all the P.X.'s we spent 'together'?!? I don't think I'll ever forget the Thornton-Bloom game, how we got a little bit wet, and then we sat in the corner on the hard cement to see the rest of it. Think of all the times we've broken up. Man, either we're meant to stay together or we enjoy giving each other a hard time. Think also of the two guys you broke up with to go with me! Boy, bet that made them pretty mad!!

Say, what about those three big dances at school where you had to put up with my crummy dancing and crummy transportation for two of 'em? Really though, I wouldn't have wanted to be with anyone else. I guess we're kind of stuck together and that I don't mind one little bit!! How 'bout you?

Compliments of
Walker
Lumber and Construction
163rd and Cicero Ave. OAK FOREST, ILLINOIS
FUlton 8-2200

Remember March 8, after that dance in Dolton where you had such a good time (ha-ha) with Nick Noble? If you don't, that's when you talked me into getting a copyright for "Chris". I'm sure glad that you did, otherwise I might still be waiting for someone to steal it from me.

Best Wishes

Class of 1958

Just remembered all of those anniversary gifts I've given you. You sure have a way of draining my billfold! (I'm just kiddin' though, I've got it to spend!)

BLISS AND LAUGHLIN

Well, beautiful, I'd better get rollin'! So when you're a big time novel writer in some penthouse in New York City, send me a three cent postcard some Oct. 18 and tell me you still think of me to some little dive where I'll be working for fifteen dollars a night.

I wish you lords of success and I thank you for the many goods times I've been able to have shared with me.

HARVEY, ILLINOIS

With all my love for a real swell gal.

Dennie

P.S. I love you

Compliments of

Charlotte's

Store for Women

—Individuality—

Phone Dolton 1648

14207 CHICAGO STREET DOLTON, ILLINOIS

ARTHUR W. RUFF AGENCY, INC.

"The office where insurance is a business, not a sideline."

Phones: Riverdale 0485
Edison 1-6225

400 West 144th Street
Riverdale 27, Illinois

ARTHUR W. RUFF, President

WILBURN BONNELL, JR., Vice President

Established 1936

Congratulations and Best Wishes to the

Class of 1958

HIGH SCHOOL BOOK STORE

Complete Auto Repair

Carburetor & Ignition Our Specialty

Wheel Alignment and Balancing

CENTRAL MOTORS

609 Washington St.
EDWARD GOERINGER

DOLTON, ILLINOIS
Dolton 0609

Visit the

BEN FRANKLIN STORE

School Supplies
Toys and Games
Gifts
Window Shades

16150 So. Park
South Holland, Illinois

ALDERMAN DRUGS

154th & Marshfield

Harvey, Illinois

A. M. Alderman, R.Ph.
M. S. Alderman, R.Ph.

FRED A. GRAEFEN CO.

— Stop Worrying About Flooded Basements —
— Change to Overhead Sewers —

FREE ESTIMATES

14615 Lexington, Harvey

Fred Graefen
EDison 1-8123

Ken Stiegman
FUlton 5-0052

Phone Dolton 2696

DALLE PAINT & HARDWARE

14529 Chicago Street Dolton, Illinois

"Say it With Flowers"

The Gift Everyone Enjoys . . Treasures
The Thoughtful Gift for Every Occasion

Come in or Phone

The Harvey Florist

15410 Page Phone EDison 3-0113
Shop and Greenhouses

See Miller Marine for
BOATS . . .
MOTORS

Phone
Riverdale
1744

Serving Chicago and
Suburbs for Over 30 Years

MILLER MARINE SALES

138th and Indiana Avenue
RIVERDALE, ILLINOIS

HERRICK PHARMACY

The Prescription Drug Store

14212 Indiana Avenue RIVERDALE, ILL.
Phone: Riverdale 4436

Wm A. Herrick, R.Ph.
R. C. Dohmeyer, R.Ph.
Joan Schuetter, R.Ph.

EARL C. ROEDER

Hardware, Paints and Glass

Plumbing and Electrical Supplies

Complete Line of Tools — Garden Supplies

Phone EDison 1-0123

Motive Parts Co. of America, Inc.

Harvey

Louis Shilling, Manager

Auto Replacement Parts

Machine Shop Service

15248 Broadway

Ph. ED. 3-2990

Compliments of

HOEKSTRA OIL CO.

17909 Dixie Hwy.

HOMEWOOD, ILL.

Brauer's Restaurants

In Harvey

PRIDE RESTAURANT

DUTCH KITCHEN RESTAURANT

In South Holland

BEN FRANKLIN STORE

Locally Owned — Nationally Known

164-66 W. 144th Street

Riverdale, Illinois

Gerrit Van Baren (Owner)

C. S. STOW

Hardware

Paint Glass

Phone ED. 1-0183 108 E. 154th St.

HARVEY

Compliments of

Standard Tri-angle Service Station

13701 So. Indiana Ave. Chicago 27, Illinois

COmmodore 4-9407

SMITTY'S HEATING &

AIR CONDITIONING

412 W. 107th 526 E. Riverside

Chicago South Holland

Phone CO. 4-6927 EDison 1-6449

The Rau Store

in Chicago Heights

Dear Chris,

Well, this year is almost over. It's too bad isn't it? We've had so much fun together. Someday, yet, I'll drown you in swimming.

Remember when we met. It was at Art's. I didn't realize then, what good friends we would be. I'm very glad that you are going "steady" with Denny. I think he's a real swell kid. I only wish he thought the same of me.

Maybe Someday Bill! I will be the same way. Do you ever think that will happen? I can't seem to find any more words so I'll sign off.

Best of Luck & Loads of fun this summer. Just be as nice as you are now and you'll always succeed in what ever you do.

"As always"
Renée
"Class 60"

Reserved for Renée Logan

Congratulations

to the

Class of 1958

MICKELBERRY'S

Park Forest

Electrical Supplies *Appliances*

E. L. SAUSAMAN

Electrical Contracting

181 East 154th Street

HARVEY, ILLINOIS

Phone: EDison 3-0186

Compliments of

CHICKE PRESS

Letterpress and Photo Offset

269 East 147th Street
HARVEY, ILLINOIS
Edison 1-5878

Complete Printing Service
Business - Industrial - Social

Walt's Fruit Stand

Quality Fruits and Vegetables

Groceries and Meats

159th and Indiana Avenue

Telephone: EDison 3-4619

Open till 9 p.m.

Dear Chris,
Best in every-
thing you do! You're
really a swell character!
Remember Linda's P.J. Party &
the lively discussions we
had -- & you guys looking like
trees & flashlites & all! You are a
real panic se don't change!
As always,
Betty Bourland
59

T. T. H. S.

Cafeteria

DEGRAFF MOTORS

Like New and Used Cars
With Many Unused Miles

2444 Ridge Road
LANSING, ILLINOIS

GRanite 4-1500

MACANDER

Appliances & Television

Radios
Refrigerators
RCA Radios
Washers
Sweepers
Tubes
Lionel Trains

Sales and Service

Phone: EDison 1-0682

THE NATIONAL BANK OF HARVEY

"Systematic Saving is the Habit of Saving"

CONGRATULATIONS TO THE CLASS OF '58

MEMBER OF THE FEDERAL DEPOSIT INSURANCE CORPORATION

Dear Chris,
I can't say how
wonderful it's been to come
to know you in your many
ways. You have something very
special: I think another person
has discovered this — Denny You're
such a perfect couple. Best of luck always
with him, your music, & everything you ever
attempt. I hope we become very good friends in
our next years at Thanksgiving together!
the games!

Love, Pat Nolan

Compliments

of

GREAT LAKES SCREW CORPORATION

"Buy low at High-Low"

HIGH-LOW
FOOD STORE

11 West 159th Street HARVEY

Compliments

of

BACHMANN FUNERAL HOME

244 East 138th Street

INterocean 8-9860

D. J. Degenhart
Construction Co.

Commercial - Residential - Industrial

★

15216 Main Street HARVEY, ILLINOIS

Phone ED 3-5470

So. Holland Super Service

H. DeVRIES, Prop.

"Your Texaco Dealer"

16073 So. Park Ave.

Phone ED. 1-9568

Res. ED. 3-1274

Dear Chris
I am glad that
I had the pleasure of
meeting you this year.
I hope I can see you more
next year. We've had a real
riot in Algebra even though you
didn't take it. Thanks for all the
cookies you gave me. Good luck in
everything and in Algebra next year.
Love
Vicki
Anderson
(the quiet, unnoticed, little
angel, the most studious,
the hungriest, noisiest,
trob trouble maker
in Algebra besides
Carol + Kathy +
Linda + Sharon +
Jerry + You +
Harold +
Judy +
+ + +

Compliments of

JAMES T. WILKES & CO.

CERTIFIED PUBLIC ACCOUNTANTS

15406 Lexington Avenue

HARVEY, ILLINOIS

Car Hops Year 'Round

Where All the Good Thorntonites

Meet for the

Thickest Malts in Town

Louart's Drive-In

138th and Halsted

Salinas Bros. Drugs

Prescription Specialists

Registered Pharmacists

378 W. 170th St.

HAZEL CREST, ILLINOIS

Phone DE 5-4088

Best Wishes to the

Class of 1958

B & H RADIO

Sales & Service

Admiral

Motorola

General Electric

Zenith

60 E. 154th Street ED. 3-0400

Congratulations to the

Class of 1958

THE HARVEY NEWS-BEE

Published Every Wednesday

HARVEY NEWS-BEE, INC.
PUBLISHERS

75 EAST 154TH ST., HARVEY

Illinois

Lumber & Supply Co.

LUMBER - ROOFING - INSULATION

MILLWORK - PAINTS

Phone EDison 3-4339
15728 Halsted Street

Office: EDison 3-2740

Chicago Phone: WAterfall 8-0590

AL. SANTEFORT

Real Estate & Insurance

16179 SOUTH PARK AVENUE

SOUTH HOLLAND, ILLINOIS

AL. SANTEFORT

Compliments of

Helen's

Where Fashion is first

141-143 E. 154th Street HARVEY

Phone ED 1-3500

SCOTT STORE

135 E. 154th

Harvey

"We carry a complete line of your home needs"

Ride and Relax the Triple A Way

RADIO AAA DISPATCHED

SERVICE CAB

Home Owned — Home Operated
by Home Folks

Edison 3-3045

Compliments of

ROGERS JEWELERS

201 East 154th Street Harvey

—WHITING—

products

serve all

industry

CONGRATULATIONS TO ALL GRADUATES

We Will Be Happy To Counsel You

On Opportunities at

WHITING CORPORATION

Harvey, Illinois

Congratulations and

Best Wishes to

The Class of '58

Dear Chris.

Well Now, another year has gone by & I can honestly say it's been great fun. Swimming was really fun with you there. For two years now we've been the best of friends & I sincerely hope we will continue our friendship throughout the rest of our year at Thornton and even after. I wonder what our kids will look like.

Loads of Luck always.

There are silver ships there are gold ships but the best kinds of ships are friendships.

Love ya,
Dorothy Cisner
"60"

Tom's Super Markets

Dolton — 800 East Sibley Blvd.

Riverdale — 301 West 138th St.

Harvey — 384 East 159th St.

Best Wishes

Class of 1958

PERFECTION GEAR COMPANY

American Stock Gear Division

HARVEY, ILLINOIS

De Young's Drive-In

162nd & State St. So. Holland, Ill.

EDison 1-9613

FISH * SHRIMP * CHICKEN

Take Out Orders

9 a.m. - 11 p.m. Closed Sundays

Compliments of

HAINES-CRAFT

"Just ask for Jim"

Chris,
I sure has been
great fun being in
French with you this year.
I hope we can get
together again next
year. To a very sweet
gal, the best of luck
and be good.
Love ya,
Gail Kikkert

P.S Smile and you'll
get places.

GENE'S AUTO REPAIR

TROUBLE WITH YOUR MACHINE?
SEE GENE

Scientific Ignition Service
General Overhauling and Repairs
Brake Service - Wheel Aligning
Wheel Balancing - Wheel Straightening
Complete Lubrication
Authorized Automatic Transmission Service

537 East 146th Street DOLTON, ILLINOIS
Dolton 0983

kerr
funeral
home

Harvey, Illinois
Phone: EDison-1-0016

Best Wishes to the Graduates of 1958

HARVEY NEW CAR DEALERS ASSOCIATION

★ BAUER BUICK

14720 Halsted
ED. 1-4800

★ C. BRADSHAW INC. FORD

1 East 154th Street
ED. 3-3600

★ GIBSON BROS. Motor Sales

DODGE & PLYMOUTH
15516 Park Avenue
ED. 1-1427

★ HARVEY AUTO SALES

DESOTO & PLYMOUTH
14719 Halsted
ED. 1-0370

★ NIELSEN CHEVROLET

146 E. 147th St.
ED. 3-0124

★ HARRY SMITH OLDSMOBILE

192 E. 155th Street
ED. 3-1009

★ SWET'S EDSEL

15327 Broadway
ED. 3-5100

★ TOM'S AUTO MASTERS

STUDEBAKER & PACKARD
15303 Halsted
ED. 1-6350

Iris,
Good luck on everything you ever do,
Joan Walker
'63

SUBURBAN PARTS SERVICE

14832 Chicago Rd. DOLTON, ILLINOIS

Phone Dolton 3660

VILLAGE FURNITURE

14223 Chicago Rd. DOLTON, ILL.

Park Avenue Style Shop

16102 So. Park Ave. South Holland, Ill.

Visit Us For Your Christmas Gifts

DRESSES	Jonathan Logan Forever Young Gloria Swanson
SKIRTS	Peerless Joan Marie
BLOUSES	MacShore Winnie Kaye
SWEATERS	Jantzen Joan Marie
LINGERIE	Shrank Luxite
SPORTSWEAR ...	Jack Winter Jantzen Jane Colby Smartee

DeCook Texaco

Service Station

Tune-up

Muffler Service

167th & Dixie Hwy. HAZEL CREST

ED. 1-9609

MONTGOMERY JEWELERS

14048 Lincoln Ave. **Dolton, Ill.**

Phone Dolton 0860

Diamonds — Watches

Repairing

Rings — Gifts

Watches Timed Electronically

"For Complete and Competent
Real Estate Service"

Riverdale 1911

Ivanhoe

REALTY

404 W. 144th St. **"144th and the I. C."**

Albert H. Harms Allen Flagler, Jr.

HARMS INSURANCE AGENCY

Incorporated

Insurance for Every Need

14067 Lincoln Avenue DOLTON

Telephone 1400

GIERLING

BOTTLED GAS & APPLIANCES

Bulk and Bottled Gas Installations
Refrigerators — Water Heaters
Ranges - Space Heaters - Conversions

31 West 159th Street

HARVEY, ILLINOIS

Phone: EDison 1-1890

228 SOUTH WABASH AVE., CHICAGO 4, ILL.
HArrison 7-5200

Root Studio

Keyed to intelligent interpretation of you in a portrait . . .

- OF GLAMOUR
- OF YOUR ENGAGEMENT
- OF YOUR WEDDING (CANDID and FORMAL)
- FOR BUSINESS

SPECIALISTS IN PORTRAITS, GROUPS,
AND SPECIAL EFFECTS PHOTOGRAPHY,
AND THEREFORE THE OFFICIAL
PHOTOGRAPHER FOR THE THORNTONITE

Chris, (to a fellow blind-one)
I wish you all
the luck which I am
sure you will recieve.
I have heard (via the
grape vine) about 'Jonette
for Little Girls'. This
surely has been a real
nice class. Love,
Linda Barks

Dear Chris
It has been fun knowing you better this year. Keep smilin and you'll be tops.
Love,
Joanie Nelson

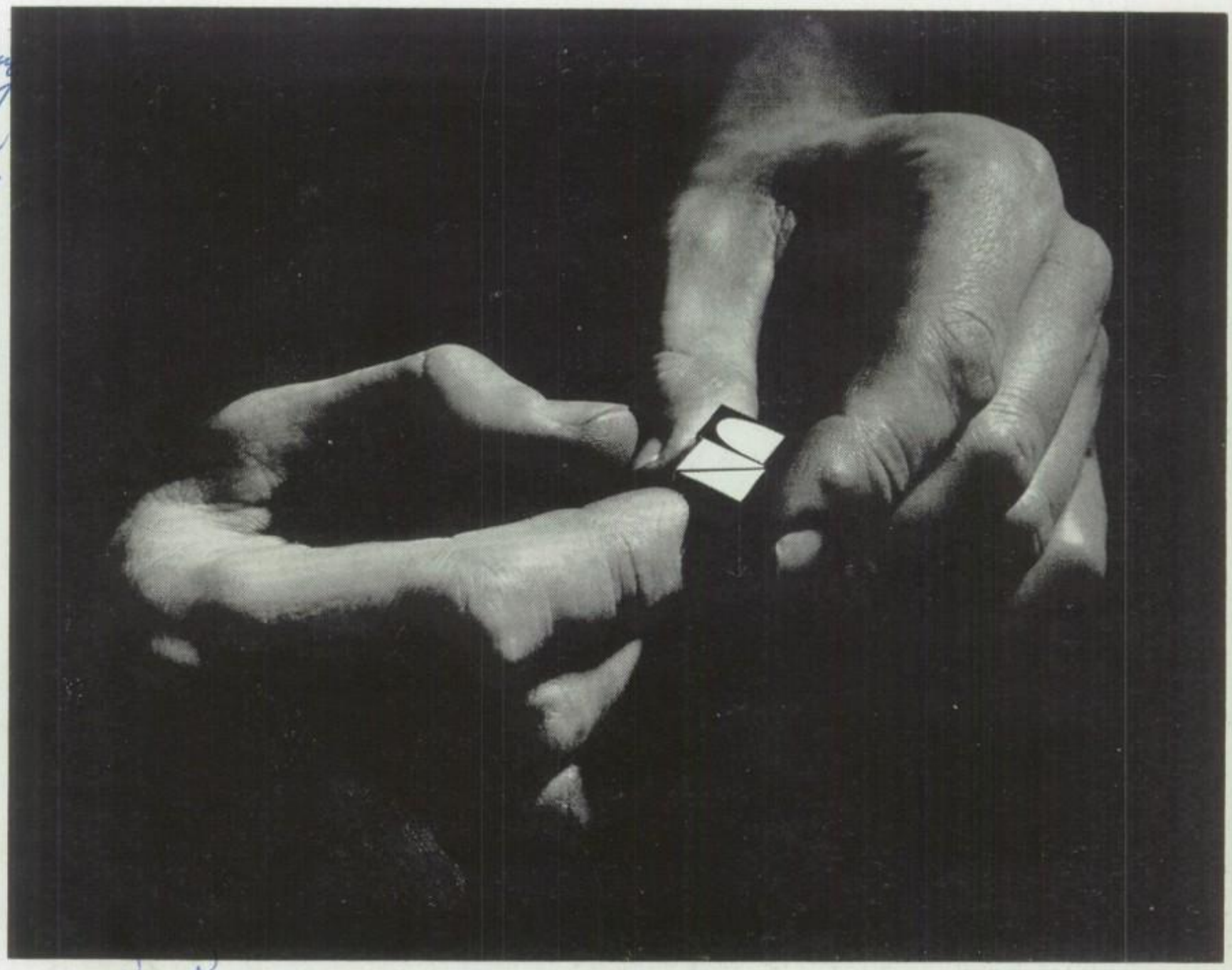

Christy,
We sure enjoyed having you sit behind me French. I'm really and truly glad that we got to know each other better. Be a good girl and study hard. (ha)
Love
Lynn
"59"

SYMBOL OF EXCELLENCE

For 50 years, emphasis on exceptional quality has been the keynote of Rogers yearbooks. A wide range of type selection, finest materials, careful preparation of all printed forms and good binding, combine to assure an outstanding yearbook.

Personal advice on all yearbooks, based on years of experience in serving America's leading schools, has created a tradition of sincerity and excellence which has been recognized as a security to the school and an inspiration to the staff.

ROGERS PRINTING COMPANY

OFFICE—919 N. MICHIGAN AVE., CHICAGO, ILL.

PLANT—307 FIRST ST., DIXON, ILLINOIS

CHICAGO
THE DOORWAY TO FINER YEARBOOKS
817
JAHN & OLLIER
BUILDING
JAHN & OLLIER ENGRAVING CO.
"Jahn & Ollier Again"
A familiar and reassuring slogan
FAMILIAR...because it has appeared in thousands of the country's finest yearbooks for the past half century.
REASSURING...because those years of specialized experience bring complete service, outstanding quality and dependable delivery to the yearbook staffs with whom we work.
JAHN & OLLIER ENGRAVING CO.
817 W. Washington Blvd.
Chicago 7, Illinois

Well it's done! - school.

But it was fun. - chorus.

~~We~~ met a lot of you - in chorus?

And many ~~teachers~~ teachers too.

~~We~~ sincerely hope you like ~~the book~~ my writting

And ~~Thornton~~ Armbrustis's brand new look.

It's our last year— in chorus

For this we cheer, yea Thornton.

But after we leave, Classes

We'll surely grieve. No homework

So we say good-bye to you Armbrusta youbum

And start on our adventures new, Sunner.

We turn over to you our mission—

To carry on the Thornton tradition. Nothing -

Georg Fraggo

The Staff —

1958 Thorntonite

To a fellow
Homewoodite!
I really enjoyed
having you in my classes
We had a ball! I hope
we have fun next year
Love ya,
Paula Powers
Tally-Ho!

Chris
Best of luck in your
remaining years here at
TTHS, you deserve the best
Love + Stuff
Arlene Stern

Hi ya ~~[illegible]~~
Dear Chris,
Here's Best Wishes
and Good Luck to
a real swell gal.
Harriett
Whitney

5-6-58

Dear Chris,
Good luck in everything
you do in the future.
Don't lose your "lover-boy"
Love Ya!
Sandy Mohr
"60"
"Sandórán Club"

Chris,
Good luck in the future.
& hear you belong to
CUTE, namely Coeds
Under Twenty-Eight.
Gary Pruitt

Chris,
It sure has
been nice
knowing you.
Good Luck.
Carol Schaefer.
"60"

Chris,
Good look in your
future years & its been
fun knowing you,
Love Ya loads
Annette Fleming

Dear Chris,
I wish I would
of known you better
during my first year.
I hope I see you a
round next year;
your a swell kid.
Sandy Maha

Dear Chris:
Here's to a sweet girl
that finally found her
man (Denny) Lots of
luck to you in your
future years at T.T.H.S.
and in the world.
Joyce
Singer

Dear Chris,
Good luck in your
remaining days at
summer ~~school~~ "a mean
school!
Marcia
Lybas

ROGERS PRINTING CO
DIXON ILL